THE POST-CRESCENT

VOL. LXXIII No. 31 | 24 Pages and 8-Page Tabloid | APPLETON-NEENAH-MENASHA, WIS., FRIDAY, JULY 1, 1966 | ASSOCIATED PRESS WIRE SERVICE | Price Ten Cents

"Survivors Tell A Grim Story"

45 injuries for every traffic death in 1965

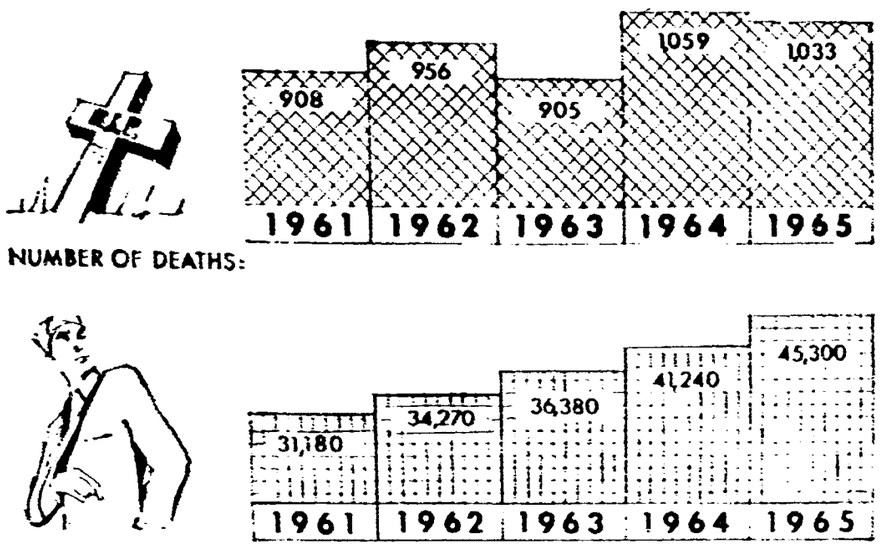

This Chart Shows the steady rise in traffic accident injuries in Wisconsin—a less publicized but present danger of careless motoring—as well as the number of highway fatalities. It was prepared by the Wisconsin Motor Vehicle Department to promote safe driving during the July 4 weekend.

Johnson Reaffirms Pledge To 'Stand Firm' in Viet Nam

Rural Appleton Youth, Oshkosh Man Die in Lake

Glen Kriesel, 17, Jack Measure Drown Near Waupaca

WAUPACA — The bodies of an Oshkosh man and a rural Appleton teen-ager were recovered Thursday night from Strat-

Glenn R. Kriesel

ton Lake, ten miles southwest of here, after both drowned.

The victims were Jack H. Measure, 42, 1623 Kentucky St., Oshkosh and Glen Kriesel, 17, son of Mr. and Mrs. Marvin Kriesel, route 1, Appleton.

Waupaca County Sheriff Loren Frazier said the pair went swimming with about 10 other persons, including Kriesel's parents about 10 p.m.

A member of the group drove

Turn to Page 6, Col. 2

Children Found Dead

Tragedy Repeated as Mother Is Charged With 3 Drownings

FAIRFIELD, Maine (AP) — Three young children found drowned in their rural home Thursday, in what was almost a duplication of a tragedy 12 years ago when their mother was committed in the drowning of her first three children.

Police said they would seek a murder warrant today against the mother, Constance Fisher, 37.

The bodies were found by the father, Carl Fisher, 45, when he came home from work. In March, 1954, he had come home from work, from the same job, to find the first three children dead.

Both times he found his wife unconscious. The first time the children were 6 years, 4 years, and 11 months old. This time, the children were 6 years, 4 years and 9 months old.

Police Guard

Mrs. Fisher was taken to Thayer Hospital in Waterville Thursday night, where she regained consciousness. A hospital spokesman said she appeared to be in good condition. She was under police guard.

Police Chief Frederick Gould said three pill boxes were found empty Thursday. He said Mrs. Fisher had taken an overdose of medication. He also said a note was found, but did not disclose its contents.

Twelve years ago, Mrs. Fisher attempted suicide, officials said, by drinking hair shampoo. She left a note then, saying she had killed the children because "God told me to do it," and saying, "They are in heaven, safe from evil."

She was charged with murder then and committed to the State Hospital in Augusta. A grand jury refused to indict her after the hospital reported she was insane.

A hospital spokesman said today that Mrs. Fisher was released March 6, 1959, and that there apparently was no indication of any potential recurrence of her illness.

The father told police he returned home from his job in the car shops of the Maine Central Railroad in Waterville about 5 p.m. Thursday.

He found his 9-month-old daughter, Nathalie Rose, lying face down in about one and one-half inches of water in the bathtub.

Found Others

Fisher ran about a quarter of a mile to the nearest home with a telephone, the home of Howard Wood, to summon help.

He and police then found Kathleen Louise, 6, and Michael Jon, lying under blankets in a bed. He found his wife on a bed. All were downstairs. The upper section of the one and one-half story home was sealed off, police said.

An autopsy by Dr. Irving Gordof, Waterville pathologist, showed the three had drowned. Dr. Maurice Philbrook, county medical examiner, placed the time of death at about 7 a.m. Thursday.

Dr. John C. Patterson, current superintendent of the State Hospital, but not at the time of Mrs. Fisher's release, said the records showed that the hospital applied for her release on the basis of her having been well for some time.

He said the release was approved by the State Superior Court.

President In Midwest For Talks

DES MOINES, Iowa (AP) — President Johnson has served notice on Hanoi that the United States plans Viet Nam to stay — until an honorable peace can be negotiated.

And as long as Communist leaders refuse to talk peace, Johnson warned, U.S. air raids will continue in North Viet Nam.

"Let me be absolutely clear," the President told a $100-a-plate Democratic dinner Thursday night. "I want the leaders of North Viet Nam to know exactly where we stand."

"We would rather reason than fight," he said. "We are using our power in Viet Nam because the Communists have given us no other choice."

Johnson climaxed a fast-paced tour Thursday of Nebraska and Iowa — a trip with heavy political overtones — by asserting that this country has never run from its duty nor skipped out on an ally, and does not intend to start now.

Vowing that as long as he is President "we will stand firm," Johnson said as long as the North Vietnamese "persist in their aggression against South Viet Nam, we will resist that aggression.

'Cannot Escape'

"As long as they carry on the war, we will persevere. They cannot wear us down. And they cannot escape paying a very high price for their aggression."

If the North Vietnamese leaders "will only let me know when and where they would like to ask us directly what can be done to bring peace to South Viet Nam," Johnson said, "I will have my closest and most trusted associates there in a matter of hours.

"There need be no agenda," the President added. "There need be no previous understanding of what will and will not be discussed. There need be no commitments on either side. There need only be a room and a table and people willing to talk respectfully."

"This is the one way to stop the fighting," Johnson said. "It is one way to end the killing in the South and the bombing in the North."

In other Viet Nam developments Thursday:

The United States told the

Turn to Page 6, Col. 7

U.S. Pilots Smash Another Fuel Dump Near Haiphong

Infantry Reports Ambush Near Cambodia Thwarted, 300 Killed

SAIGON, South Viet Nam (AP) — U.S. pilots smashed another North Vietnamese fuel depot today as they continued the air campaign to keep fuel from the tanks of trucks hauling men and supplies to the Communists in South Viet Nam.

A U.S. spokesman said Navy pilots put all their bombs "right on the target area" in an attack on the Dong Nham storage depot 15 miles northwest of Haiphong. He said it contained an estimated 14,000 metric tons of fuel.

On the ground, American infantrymen pushed a badly battered Viet Cong unit back toward the Cambodian border after an ambush that backfired on the enemy 60 miles northwest of Saigon.

A U.S. spokesman said American counterattacks, artillery barrages and air assaults killed nearly 300 of the enemy in the An Loc area. By late afternoon contact was broken and the 271st Viet Cong regiment was reported streaming toward its Cambodian haven a short distance away.

Today was the eighth day of raids in the past two weeks on fuel storage facilities in North Viet Nam. Since June 3, attacks have been made on about 14 different such stoarage sites in North Viet Nam, particularly around Hanoi.

Column of Smoke

Despite considerable adverse international reaction to the bombings on the doorstep of Hanoi and Haiphong Wednesday, the United States went ahead with its campaign to reduce the flow of aid to the Viet Cong in the South. The spokesman said the Skyhawks, Phantoms and Intruders from the carrier Constellation left a column of black smoke rising high into the sky from the Dong Nham fuel depot.

During another attack, over the North Vietnamese Panhandle north of the 17th Parallel, enemy fire shot down an Air Force F105 Thunderchief. The pilot bailed out into the Gulf of Tonkin northwest of Dong Hoi, and a rescue helicopter picked him up 40 minutes later.

It was the 273rd American plane reported lost over North Viet Nam.

The Strategic Air Command's B52s staged three raids in South Viet Nam Thursday, twice pounding a suspected guerrilla headquarters near the coastal city of Quang Ngai and once hitting a Viet Cong concentration area in the Zone C jungle 58 miles northwest of Saigon.

Coast Shelled

Other U.S. planes flew 364 support and combat sorties in the South, some of them also aimed at fuel dumps. A spokesman said there were 40 secondary explosions, indicating hits on fuel or ammunition.

Four 7th Fleet warships shelled the coast north of Saigon. Spotter pilots reported excellent results, the spokesman said.

The action around An Loc began with a Viet Cong attack Thursday on a 700-man reconnaissance battalion of the "Big Red One" on Highway 13 about 50 miles north of Saigon. The

Turn to Page 6, Col. 1

No Paper on 4th

The Post-Crescent will not be published on Monday, the Fourth of July, in order to give employes a chance to spend the holiday with their families.

Ky Sees End to War by Jan. 1

SAIGON, South Viet Nam (AP) — Premier Nguyen Cao Ky said today the U.S. bombing of North Vietnamese fuel installations may bring the war to an end by Jan. 1.

"I am pleased about this action. I have been advocating it for a long time," Ky told newsmen at the Bien Hoa airbase 15 miles from here where he presided over South Viet Nam's Air Force Day ceremonies.

Green Bay-Preble Merger Study To Begin in P-C

"The Green Bay-Preble Affair," the first of a six-part series on annexation and consolidation battles and the power of positive thinking in bringing them to a rational conclusion, starts in The Sunday Post-Crescent.

The series, running daily through next Sunday, was researched and written by William C. Carey, veteran governmental affairs and special assignment reporter, who spent the past week obtaining firsthand information and interviews from people, places and things affected by the major merger of Green Bay and the Town of Preble in November, 1964.

More than 30 years of bickering between the city and town, which matched it in size, ended through the efforts of citizen committees that laid the groundwork for the consolidation that is making for a Greater Green Bay metropolitan area.

Carey previously covered the six-year Milwaukee vs. Brown Deer annexation dispute, and the court battle between Fond du Lac and the Town of Fond du Lac. With annexations in the active and talking stages through the Valley, the Post-Crescent deems the series most appropriate.

Lunar Explorer Soars From Cape

CAPE KENNEDY, Fla. (AP) —Lunar Explorer, a complex flying physics laboratory, rocketed today toward an intended 4th of July orbit about the moon seeking scientific secrets that could make the lunar highway safer for future astronauts.

The three-stage Delta rocket, spewing a serpentine tail of white smoke, vauleted away from a Cape Kennedy launching pad at 12:02 p.m. (EDT) to start Lunar Explorer on its planned 246,000-mile, 74-hour journey to the vicinity of the moon.

Surrounded by Legislators and conservationists, Gov. Warren P. Knowles Tuesday signed the bill creating a new, powerful water quality control agency. Standing at left is Gordon Buboltz, Appleton, chairman of the Wolf River Basin Regional Planning Commission. Richard M. Billings, Neenah, assistant vice president of Kimberly-Clark Corp., is at far right. (AP Wirephoto)

Mississippi to Lose Taxes

Bootleg Business Over As Liquor Ban Is Lifted

By JOHN HALL

JACKSON, Miss. (AP) — Mississippi, the first state to ratify national prohibition in 1918, today ended the last statewide bar on liquor in the United States with an ironic touch.

One bootlegger, a man of unknown years who goes by the name Red Hydrick, is flatly disgusted with the change. Hydrick is probably the best known bootlegger in central Mississippi.

Although liquor became legal at 12:01 a.m., it won't really be legal until a county votes itself wet, which will take at least 16 days.

Gov. Paul B. Johnson has vowed strict compliance with state de enforcement of prohibition until voter referendums are held. It was Johnson who called for legislation earlier this year terming prohibition a farce.

Red Hydrick sat in his bootlegger shack on the banks of the muddy Pearl River in Rankin County across from Jackson late Thursday night, surrounded by five unpainted wooden rooms, two empty pottom pints, and tasted.

"I've been in this building 27 years and I've gone through hell. There has been a lot of money taken in the front door of this shack, but through the hands of this racket, there has been a lot go out through the back door."

Closing Up

Hydrick, like all the other illegal sellers of bonded booze, was closing up.

He's made no plans for the future. Most bootleggers are going along with the 16-day dry spell because the new Alcoholic Beverage Control Board has ruled that anyone caught selling during the interim won't get a legal license.

Beer has been legal in the state for years on a local option basis. And beer is all that will be allowed until counties vote themselves wet.

There is a hope, Mississippi's state tax commissioner said, that the illegal liquor business has been halted. Under the old system, the state officials said, it was thought to have generated $3 million annually in a black-market tax on liquor.

Payload Dropped on Village

Five Vietnamese Die In Accidental Bombing

SAIGON, South Viet Nam (AP) — Three U.S. fighter-bombers accidentally jettisoned antipersonnel bombs on a Vietnamese village today killing five Vietnamese civilians and wounding 43.

A U.S. military spokesman said the wounded were evacuated to hospitals at once by American helicopters.

As he explained it three F100 Super Sabre Jets were on their way back from air strikes to the Bien Hoa base, 14 miles northeast of Saigon. They still carried some antipersonnel ordnance which had not been used in the strikes.

Following normal practice, the planes attempted to jettison their unused ordnance in a dumping area, specially set aside for this purpose, 13 miles northwest of the base.

The three planes failed to jettison their bombs over the ordnance area and pulled away. As they pulled away, the ordnance dropped off on the village of Tan Lyen. Six containers of special antipersonnel weapons fell on the village and they came from all three planes.

The antipersonnel containers are a special type of bomb unit which explode and hurl shrapnel over a wide area. They have been used for some time by U.S. planes in both North Viet Nam and South Viet Nam, but details are classified as secret.

A first aid motor convoy and helicopters were rushed to the village immediately after the accidental jettisoning.

The spokesman said he had nothing further at present that could explain how all three planes made the mistake, but an investigation team was looking into it.

It seemed possible the containers were jarred loose as the planes did a sharp pullout together, inasmuch as they were flying in formation.

TODAY'S INDEX

Comics	B 4
Editorials	A 4
Country Life	Tabloid
Obituaries	B 8
Sports	B 5
TV Logs	A 8
Theaters	A 8
Vital Statistics	B 8
Weather Map	B 8
Women's Section	A10
Fox Cities	B 1

Ceremony at Green Bay

Knowles Signs Bill to Promote Fight Against Water Pollution

BY RAY PAGEL
Post-Crescent News Service

GREEN BAY — With speech and pen, Gov. Warren Knowles pulled the starring role at his water pollution conference here Thursday.

He promised to vigorously fight pollution, but stressed that he is not pushing any panic buttons.

He put his signature to the bill that has been acclaimed as the nation's most comprehensive and powerful anti-pollution legislation and named a seven-man board to direct administration of the new agency.

Another bill is to be signed today to provide for the preservation of a portion of the scenic Wolf River as a "wild river."

The signing ceremony climaxed a speech-packed day at the Hotel Northland. Gov. Knowles had called the conference to assemble fact and opinion on water quality status and goals in the Fox River and Green Bay areas.

"It is my pleasure," declared the governor, "to sign the bill that gives us the best working anti-pollution tools in the nation."

Buboltz Present

The ceremony consumed a handful of ballpoint pens. Knowles presented them to state legislators who had come to witness the signing. One also went to Gordon Buboltz, Appleton, chairman of the Wolf River Basin Regional Planning Commission.

The governor called for "heat" ism and reason in the pollution fight.

"There has been too much panic about pollution. Those who emphasize that our lakes and streams are cesspools and running sewers are doing the cause more harm than good," he declared.

"We've got to talk on the positive side, or we will hurt and damage Wisconsin's image. We need to emphasize that while we do have some problems, we are on top of them and will do something about them."

Much of the talk at the conference concerned reports on water quality and current pollution abatement efforts in the Green Bay drainage basin.

State Surveys

T. E. Wisniewski, Madison, director of the State Committee on Water Pollution, [illegible] surveys that have been made prior to the issuance of formal orders to remedy conditions.

"The first survey and report on the Fox River was made in 1948, with pulp and paper waste

Turn to Page 6, Col. 1

Hot, Dry Weather Continues in Valley

Fox Cities — Hot and dry weather [illegible] Saturday [illegible] High near 94. Tonight [illegible] Sunday [illegible] Precipitation probability 2 per cent tonight and 10 per cent Sunday.

Appleton — Sun rises at [illegible] sets at 8:11 p.m. Moonrise today at [illegible] Low 64. Barometer [illegible] humidity 44. Dew point 56. Clear skies. No precipitation.

Sun sets at 8:11 p.m. Sun rises tomorrow at 5:13 a.m. Moonrise today at 8:[illegible] p.m. Full Moon July 2. This month begins with Saturn and Venus as morning planets. They will be joined later in the month by Mars and Jupiter. Mercury, setting earlier each night, is now the only planet in the evening sky.

NEWSPAPER ARCHIVE®.COM

65 and Over

Answer Frequent Medicare Queries

WASHINGTON (AP) — Here are answers to some of the questions most frequently asked about medicare, starting today for all Americans 65 and older:

Q. If the hospital I choose is overcrowded, does medicare guarantee me a bed?

A. No. Medicare just helps pay the bill.

Q. If I have to go back into the hospital two or more times, do I pay the $40 "deductible" each time?

A. No. You pay just the first $40 of hospital charges in each "spell of illness."

Q. What's a "spell of illness"?

A. To medicare it's a period of time, not an ailment. It starts the day you enter a hospital. It ends 60 days after your discharge from the hospital. Or from a nursing home — after next Jan. 1, medicare will provide posthospital convalescent care in nursing homes for those needing it.

Various Illnesses

Q. Suppose I go back to the hospital for a different sickness?

A. To medicare it doesn't matter. It's all one "spell of illness" if the new admission comes within 60 days of the last discharge.

Q. What if I'm sent back later than 60 days from the discharge?

A. Then it's a new "spell of illness," with a new $40 charge and a whole new set of benefits — full coverage by medicare for the first 60 days of hospitalization, then all but $10 a day for the next 30 days.

Q. Do I have to go back to the same hospital?

A. No. Your benefits follow you from hospital to hospital and from city to city. Just show your red, white and blue card. Any participating hospital can tell instantly, by check to a computer in Baltimore, Md., whether you have used up all your "benefit days."

Q. Suppose that I decide, when recovering from an operation, to use up my full benefits by staying in the hospital for some additional days of bedrest. Does medicare cover the extra days?

A. No. You must be sick to get medicare benefits. You can enter a hospital and remain there only at the doctor's say so.

Q. Couldn't the doctor be persuaded to let me stay on, as a medicare beneficiary?

A. He might give in to persuasion or pressure. But under medicare rules, every hospital must have a "utilization review" committee controlling the use of beds. The committee can overrule doctors and order the discharge of patients who are able to go home or into nursing homes.

Q. If I'm in a hospital when medicare starts, does medicare pick up the bill?

A. Not for past days. Medicare picks up as of July 1, and you'll still have to pay the $40 deductible as well as the charges for the days preceding medicare.

Doctor Bill

Q. I've signed up to pay $3 a month for the voluntary doctor bill insurance. It has a $50 deductible, how often do I have to pay that?

A. Just once each year, regardless of how much your doctor bills add up to in a year.

Q. Should I cancel my old health insurance policy?

A. If you are 65 but your wife is not, she's not covered by medicare. You may want to keep her policy in force.

Q. We are both over 65. Should we buy the "supplemental" plans offered to over-65 persons by Blue Cross, Blue Shield and other private insurers for additional protection?

A. That depends on your own needs and inclinations. Some policies are designed to cover medicare's "deductibles" and provide benefits beyond the limits of medicare. Another type of policy pays off in cash benefits for each day of hospitalization — the money could be used for the inevitable costs of an illness, or for "extras," such as a bedside telephone or a private room instead of the semiprivate accommodations paid for by medicare.

Send Bill

Q. Medicare's doctor bill insurance covers 80 per cent of a doctor's "reasonable charges," after the $50 deductible. Does the doctor send his bill to medicare or to me?

A. Either one. He can send it to medicare's local "intermediary" agency — in most cities, the local Blue Shield organization — which will pay him 80 per cent of what it deems a "reasonable charge" for his treatment or operation; the other 20 per cent would come from you. Or he could send the whole bill directly to you.

Q. In the latter case what do I do?

A. Pay it, then apply for reimbursement to the "intermediary."

Q. Which is the likeliest method?

A. Judging by statements at last week's meeting in Chicago of the American Medical Association, most doctors will want to bill the patient directly.

Q. Will that cost me more?

A. It could. The doctor would not be bound by any "reasonable charge" limitation. He could charge any amount he felt entitled to. When you've paid his bill and applied for reimbursement, you get back only 80 per cent of the "reasonable charge," irregardless of the actual size of the bill.

Q. Are medical costs going up?

A. They have been, regardless of medicare, and many believe they will climb faster. President Johnson has appealed to the profession to resist "growing pressure toward higher prices for hospital and medical services." And a White House spokesman said this week: "The President feels sure doctors will not drive a hard bargain with needy patients by demanding direct, immediate reimbursement."

Joined Guard To Get Duds, Captain in War

Godwin Specifically Asked for Duty in Viet Nam Contest

By BOB POOS

Captain Godwin

AN KHE, South Viet Nam (AP) — Capt. Dick Godwin who joined the Alabama National Guard in 1948 "to get some squirrel hunting clothes," is hunting Viet Cong in central Viet Nam.

Godwin is a rare character in Viet Nam, a National Guard officer who asked to go on active duty and specified Viet Nam as a duty station.

The 33-year-old former automobile salesman from Montgomery, Ala., flies 1H13 observation helicopters, called "fishbowls" by their pilots because of their big plexiglass bubbles in front, for the 1st Squadron of the 9th Cavalry of the 1st Cavalry, Airmobile, Division.

His experiences in that capacity are typical of the 1st Squadron troopers. "I was in this country at base camp for one day — June 9th — and I've been in the field ever since. The day after I got here we lost a scout plane and we had to go in and extract his body."

Scout Missions

Since then, Godwin has been flying scouting missions for the cavalry on operations around Kontum and Dong Tre in the central Vietnamese highlands and coastal plains.

Godwin's friends in the 9th Cavalry, most of them career officers in the Army, refer to him as a real live patriot but the captain says he asked for active duty in Viet Nam for purely practical purposes.

"I figure they are going to activate my division, the 31st Infantry, some day, so I decided to jump the gun and get it over with," he said.

Godwin first joined the 31st Infantry back in 1948 "so I could get some hunting clothes. I was activated for 16 months during the Korean War and since then have had about five years on active duty."

2-Year Tour

The short, stocky, deeply suburned officer is currently pulling a two-year tour in the regular Army, but says he will try to stay in for at least three years so he can be formally retired. He is credited with 17 years Army service.

Godwin has a wife and three children in Montgomery and it was a difficult decision to come to Viet Nam.

"We talked it all over but my wife left the final decision to me. She says in her letters that she misses me like the devil and wishes it was all over with," he said.

"But I feel like I'm doing a valuable job over here. I'm glad I'm in the cavalry, as I believe that we're one of the important working components in this phase of the war."

Like many men of the 1st Squadron of the 9th, Godwin has armed himself with an exotic array of weapons. The tiny observation fishbowls carry no armament, so when ever Godwin climbs into the pilot's seat and straps himself in, he carries a sawed-off shotgun and a revolver.

"I hope I never have to use either of them," he said "but if I do have to they'd be about the most effective tools a guy could have."

Mathematics Professor From Ripon College To Lecture at Lawrence

Dr. John Andrew Berton, associate professor of mathematics at Ripon College, will be a guest lecturer on July 6 for the National Science Foundation's Summer Institute in mathematics at Lawrence University. He will present a detailed study contrasting utilitarian and abstract geometries.

Dr. Berton, a native of Villa Park, Ill., did both his undergraduate and graduate work at the University of Illinois, where he held a research assistantship in geometry. He taught for several years at Indiana State University before joining the Ripon faculty in 1964.

Dr. William M. Sanders, associate professor of mathematics at Lawrence, is the director of the mathematics institute.

Stock-Up on Cold Beer

OUR LOW PRICES STILL APPLY!!

Old Milwaukee $2.59
Kingsbury Reg. $2.60
Oshkosh $2.59
Blatz $3.10
Schlitz $3.29

✔ Appleton
✔ Gettelman
✔ Oconto

$2.55 24—12 oz. Bottles

Charcoal Briquets . . 5 lb., 10 lb., 20 lb.
Barb-B-Sorb Base for Charcoal
OZARK HICKORY CHIPS
CHARCOAL LIGHTER

(Monday) 4th of JULY HOURS Open 'til 6 p.m. Deliveries 'til 5 p.m.

OPEN SUNDAY 8:30 a.m. to 1 p.m. No Delivery on Sunday

CALL RE 4-8081

731 E. Wisconsin Ave.

FREE DRIVE-IN PARKING

AAA FOURAY

BEVERAGES

We Give SAVO STAMPS—You Save

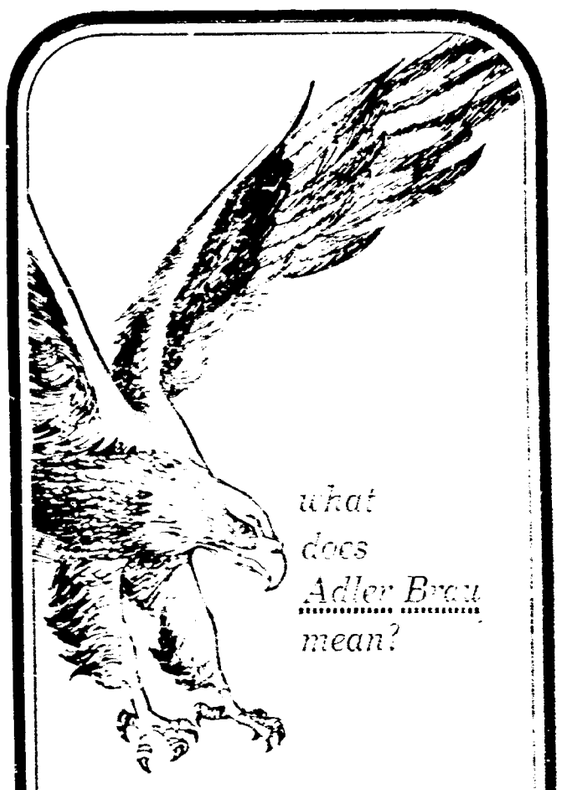

what does Adler Brau mean?

BEER

(anybody can pump bubbles into a bottle)

WE BREW BEER

At Your Favorite TAVERN, BEER DEPOT or GROCERY STORE

Adler-bräu BEER

Brewed by Brewers for Brewdrinkers

GEO. WALTER BREWING CO.
APPLETON, WISCONSIN

FOR REAL VALUE
TRY POST-CRESCENT CLASSIFIED ADS

Ride with the winner

DAYTONA "500" Richard Petty pushes his Hemi-powered Plymouth Belvedere to victory at Daytona, Fla., on Feb. 27, 1966.

ROCKINGHAM "500" Paul Goldsmith rocks home to win in his Hemi-powered Plymouth Belvedere at Rockingham, N.C., on Mar. 13, 1966.

ATLANTA "500" Jim Hurtubise roars into victory lane to take first place with his Plymouth Belvedere at Atlanta, Ga., Mar. 27, 1966.

DARLINGTON "400" Petty again passes the pack to prove Hemi-power in his Plymouth Belvedere at Darlington, S.C., on Apr. 30, 1966.

YANKEE "300" Norm Nelson drives his Plymouth Belvedere across the line to win this USAC classic at Indianapolis, May 1, 1966.

CHARLOTTE "600" — this toughest and longest NASCAR stock car race, March Pappy's tribute to Richard Petty! takes his Belvedere into first place at Charlotte, N.C., Mar. 22, 1966.

Finishing first in nearly every major stock car race in this year, Plymouth proves its durability and reliability. On different tracks and with different drivers, Hemi-powered Plymouth Belvederes show they have what it takes to make winners . . . in races as long as 600 gruelling miles.

You couldn't buy one of these cars (special lightweight for stock car racing) even if you wanted to. But you can buy a Plymouth designed and built with the engineering experience that helped make such a record of performance and reliability. Fury, Belvedere, Valiant and Barracuda.

See your Plymouth Dealer today . . . and take a winner for a test drive!

USAC

Plymouth
PLYMOUTH DIVISION CHRYSLER MOTORS CORPORATION

Plymouth ...a great car by Chrysler Corporation.

WE'VE GIVEN OUR FIRE THE WORKS
BEST BOOMING PRICES — ANYWHERE — ANYTIME

IT'S NEW! INTRODUCTORY OFFER
Figi's Certified BEER .. 69c
6 Pac 12 oz. Btls. N.R.

GIN $3.19 Quart

FIGI'S BEER 24—12 oz. Bottles $2.79 + Dep.
OLD TIMERS 24—12 oz. $2.29 + Dep.
LITHIA LITE 24—12 oz. Bottles $2.29 + Dep.
BLATZ . . . 24—12 oz. Bottles $2.98 + Dep.
PROST . . . . 24—12 oz. Bottles $1.98 + Dep.
12 PAC . . . . . 12 oz. Bottles $1.39

Vodka . . . $3.25 Quart
Whiskey $2.79 Fifth
Rum . . . . . $2.98 Fifth
CATAWBA WINE . . . . . 59c Quart

6—17 oz. BEER GOBLETS $1.29

Imported GREEK BRANDY . . $3.98 Fifth

SODA 24—10 oz. Btls. Assorted Flavors 98c + Dep.

Picnic Fixin's
Pick Up Your: Wieners — Sheboygan Brats — Rolls — Potato Salads — Jello Salad — Bread — Baked Beans — Steaks — Hamburger Meat — Cold Cuts — Cole Slaw — Baked Ham.
YOU NAME IT—WE'LL FIX IT—SO DO YOURSELF A FAVOR & COME "FOURTH"

CHOICE BEVERAGE MART
1000 WINNECONNE AVE.
NEENAH, WISCONSIN
Next to Fox Point Shopping Center
OPEN DAILY 9-9 SUNDAY 9-5 OPEN THE 4th 9-5

India Could be Preparing Peace Move for Viet Nam

Newspapers Unanimously Critical Of Bombings, Report Overtures

NEW DELHI, India (AP) — Indications were seen in New Delhi today that the Indian government is preparing a Viet Nam peace move. Condemnation and defense of the U.S. bombing of oil depots at Hanoi and Haiphong continued here and in other countries.

Informed quarters in London said British Prime Minister Harold Wilson may also make an overture toward negotiations.

Diplomatic observers in New Delhi considered any move by India would be encouraging because of Prime Minister Indira Gandhi's frequent assertion that she saw no immediate prospect of bringing the United States and North Viet Nam together.

New Delhi newspapers carried unanimous criticism of the American air raids with reports of government preparations to intervene. The Times of India said: "India is making a renewed attempt to develop closer contacts with North Viet Nam and establish some kind of direct communication at the highest level with the Ho Chi Minh government."

Hanoi Mission

The Indian news agency United News of India said India's former envoy to Ghana, A. S. Dhavan, may be sent on a special mission to Hanoi.

The government refused to confirm any of these reports but they may have grown out of a private briefing given a select group of Indian journalists Thursday by Dinesh Singh, minister of state for foreign affairs.

As chairman of the International Control Commission for Indochina, India has a special responsibility in Viet Nam and access to both Hanoi and Saigon. The other ICC members are Poland and Canada.

After an hour's talk with Indian Foreign Minister Swaran Singh Thursday, the British undersecretary of state, Lord Walston, said India is ready to take an initiative any time it might be productive. The touring British envoy predicted that the North Vietnamese would realize the impossibility of a military victory and come to the conference table "sometime from Christmas on."

In London, there was talk of a dramatic peace bid by Wilson, possibly a trip to Moscow to attempt to persuade the Soviet Union to join Britain in convening another Geneva conference on Indochina. They were co-chairmen of the 1954 conference which ended French rule in Indochina, divided Viet Nam at the 17th parallel and created the ICC to supervise the peace and free elections.

Wilson is due in Washington in about three weeks. His position as a possible mediator is believed to have been enhanced by his statement immediately after the raids disassociating his government from them. Wilson, however, continued to support general U.S. policy on Viet Nam. He refused Thursday to permit a parliamentary debate on Viet Nam, political informants explained, because he wants to get his peace plan under way.

Balaguer Takes Dominican Vow Of Presidency

Diplomats Watch Attempted Return to Constitutional Rule

SANTO DOMINGO, Dominican Republic (AP) — The Dominican Republic launches another attempt at constitutional government with the inauguration of President Joaquin Balaguer today.

Diplomatic missions from most non-Communist countries of the world were on hand for the ceremony in the National Congress building.

Security arrangements were tightened in the capital after leftist extremists showed signs Thursday of starting a series of disturbances to mar the inauguration.

At least three persons were wounded when police fired into a mob that attacked policemen with clubs and rocks. Eyewitnesses said they saw as many as six or seven wounded by gunfire and about 20 more hurt by rocks.

The incident occurred a few hours before Vice President Hubert H. Humphrey arrived to head the U.S. delegation to the inauguration.

Humphrey pledged U.S. cooperation to "advance the social and economic well being of the Dominican people."

Balaguer, 59, a bachelor and a lawyer, was installed as president once by Dictator Rafael Trujillo and overthrown by the military after Trujillo's assassination. This time he carries into office with him hopes of many in the long-troubled country for peace and economic progress.

Prevent Communism

The Dominican Republic is still recovering from the shattering April 1965 revolt when a small segment of the armed forces and some civilians rose in arms to restore constitutional government.

The bloody revolt led to intervention by U.S. Marines and paratroopers "to help prevent another Communist state in this hemisphere."

The U.S. force was later joined by troops from Latin-American countries and put under the flag of the Organization of American States. The force's remaining 8,000 men began withdrawing this week. The evacuation is expected to be completed within 90 days.

Closing out his interim administration, provisional President Hector Garcia-Godoy ordered the reintegration of rebel fighting units into the regular armed forces. Although the decree Wednesday rejected rebel demands for special consideration, their commander, Col. Luis Carlos Tejada Gonzales, said there was "no question that we will obey the civilian authority."

Iowans Lean Over a fence at the Des Moines airport Thursday night to say goodbye to President Johnson. Several thousand cheering citizens turned out for the sendoff after Johnson delivered a speech in which he said the United States will stick with South Viet Nam until the Communists cease their aggression. The President spoke in Iowa and Nebraska. (AP Wirephoto)

LBJ Barnstorming To Start Campaign

President Stresses Intended Victory in Iowa, Nebraska Talks

By FRANK CORMIER

DES MOINES, Iowa (AP) — President Johnson has launched his 1966 campaign activities with a Midwest barnstorming tour that he says may be just a warmup for things to come.

It seems to be 1964 all over again as far as Johnson vote-getting techniques are concerned — but with one difference.

Two years ago the President parried his Republican rival, Barry Goldwater, by bearing down on the theme: "Whose finger do you want on the nuclear button?"

This time Johnson appears ready to seek Democratic votes in the November congressional election by stressing that the United States is in Viet Nam to win, dissident senators or public opinion polls notwithstanding.

If anyone ever doubted Johnson could sit on the sidelines during a nationwide campaign, he gave the answer Thursday in a tightly-scheduled tour of Nebraska and Iowa.

Party Dinner

The President, though he rarely concedes that anything he does is political, came close to doing so Thursday night as he addressed a cheering crowd of Democrats at a party fundraising dinner here.

Departing from his text, he remarked: "This night in Iowa, hot as it is, has been good for your President. It may be just a warmup of a thing to come between now and the fall."

Johnson, who has stuck close to the White House much of the time since his triumph over Goldwater, plainly was doing some old-fashioned political barnstorming in Omaha, Des Moines and — venturing into the farm country where the pollsters had posted warnings—Indianola, Iowa.

Much in evidence was the free-wheeling oratorical style of 1964 — even identical language such as Johnson's oft-repeated phrase, "It's so good to see so many happy, smiling faces."

'64 Back

To newsmen who have followed Johnson since the day he took office, the oratory and the energetic playing to the crowds — when crowds were present — added up to one thing: The Johnson of 1964 is back.

The President, it seemed, had finally cast the die, chose an issue and decided — perhaps because of the polls — that it was time to get out and make himself heard.

In two important addresses — one here and one in Omaha — he bore down hard on a single theme.

The United States doesn't cut and run from a fight. It doesn't come home "with its tail between its legs" and it won't do that in Viet Nam. But if Hanoi wants to cease its assault on the South, the United States will negotiate without preconditions, without an agenda.

Anyone who followed Johnson two years ago could sense, in his determined words that were emphasized by off-the-cuff additions to his formal speeches, that this was a message certain to be repeated and repeated and repeated between now and election day.

With Enthusiasm

At all stops Johnson's audiences greeted his words with enthusiasm. The crowds, however, were nothing like those that turned out in 1964.

Omaha, according to police there, mustered 3,000 people — in a city of 300,000. It must have been a disappointment to Johnson and his planners. However, in keeping with his extraordinary secrecy about travel plans, the voters of Omaha got no more than 24 hours advance notice of his coming. And it was a hot, clammy day.

In Des Moines, the street crowd was respectable, but nothing to compare with the outpouring that greeted Johnson in his campaign against Goldwater. The most impressive crowd was at Indianola, 20 miles south of here, where it seemed that all of the community's 7,000 residents were lining the streets as the President passed through to visit a nearby farm.

That farm visit was reminiscent of 1964, too.

The chief executive, with obvious effort, vaulted a feeding pen to wander around among some Duroc pigs, giving the traditional call of "sooeey, sooeey." Perhaps because an army of dignitaries, reporters and photographers were following, the pigs fled at first. But soon they were underfoot and Johnson called out, "haw, git up, boys," and chased them. This time they fled for certain.

Pot Pourri of Federal Grants

Government Gives Funds for Wide Variety of Projects

By MARTHA COLE

WASHINGTON (AP)—A sabbatical leave for a college art teacher, research on a strawberry disease, a study of cancer drugs, job for a school dropout, a new park in Honolulu.

For these, and scores of others each day, there are federal grants in aid.

Announcements from the federal departments and agencies show the interest in the cultural life, a beautiful America, space, the poor, the elderly, the handicapped, the jobless, education. The list goes on.

The government spends billions in grants each year. They go to states, counties, communities, colleges and research institutions. Generally, they are matched by local funds, sometimes 50-50. Sometimes the government pays two-thirds or three-fourths.

Sample Day

A check of one day—last Wednesday — on announcements from government agencies about grants turned up this sampling. The Department of Housing and Urban Development announced grants of almost $134 million to help urban mass transportation projects. Example: Cleveland got almost $7 million for an extension to its airport.

The department granted $554,091 to Honolulu for parks in the city's urban renewal projects.

The National Endowment for the Arts approved up to 50 sabbatical leave grants of $7,500 each for teaching artists in colleges and universities.

The Department of Agriculture made a $115,000 grant to Boyce Thompson Institute for Plant Research, Inc., Yonkers, N.Y., for a four-year study of resistance of strawberries to red stele disease.

Cancer Research

The Public Health Service announced it has committed more than $2 million for the next five years for research at Yale University School of Medicine on how cancer drugs work.

The Commerce Department had grants to help build vocational schools, sewage plants, a town library and a community hospital.

And up at the Capitol, the Senate Agriculture Committee voted to expand the grants for the school lunch program, while the House Rules Committee cleared for floor action the grants of the antipoverty program.

Freed After 5 Years

$2 Million Embezzler Plans Return to Iowa

ALDERSON, W.Va. (AP)— Six years ago, the small Iowa hometown of Burnice Geiger was shocked at the news that she had embezzled $2.1 million from her father's bank. Today, after five years in federal prison here, she's returning to that town to take up a new life.

Mrs. Geiger, now 64, is being paroled after serving five years of a 15-year sentence. Her model behavior reduced the term by two days for each day spent.

Gladys V. Bowman, warden of the Federal Women's Prison, said Mrs. Geiger planned to leave the prison by car this morning for Charleston where she will fly to Chicago and then home.

She returns to Sheldon, Iowa, where for 30 years she lavished money on a home, business, stocks, expensive clothes and donations to charity.

30 Years

At the end of the 30 years, when a bank examiner uncovered the gigantic discrepancy in the bank's bookkeeping, Mrs. Geiger's world crumbled.

She had been a faithful assistant cashier for all those years, in the bank owned by her father, W. P. Iverson. She was earning $5,000 a year at the end, but had lived the life of a millionaire.

Sheldon, a town of about 4,500 in northwestern Iowa, appeared to be taking Mrs. Geiger's return calmly.

"I would hope for a Christian attitude of forgiveness," said the Rev. Jerry Eslinger of the Sheldon Congregational hurch.

"It's been a long time. I don't think the people are particularly disturbed any more," said Mrs. W. R. Adkins, wife of Sheldon's mayor.

Mrs. Geiger will live with her father, now 89, and mother, 84.

The bank failed and a business which she has chiefly financed went bankrupt. But most of the bank's depositors were protected by federal insurance.

Her bookkeeping system was so intricate that it took weeks before officials could see clearly how much money was involved.

She pleaded guilty and was sentenced on Feb. 17, 1961. Shortly after she went to prison, her husband, Wallace, died.

De Gaulle Back Home, Feels Tensions to Ease

PARIS (AP) — President Charles de Gaulle returned today from Moscow, where he said his state visit had set the stage for a new era of easing tensions between Western and Communist Eastern Europe.

Nearly all members of De Gaulle's Cabinet turned out at the airport to greet him after his 11-day state visit to the Soviet Union.

Youth Shoots Mother, Sister; Goes Swimming

LIBERTYVILLE, Ill. (AP) — A teen-age boy shot and killed his mother and young sister Thursday night, police said, and then went swimming.

Libertyville police chief Edward Knigge said today that Roger Lasecki, 15, has admitted the crime in a statement given to Lake County state's attorney Bruno Stanzak.

Knigge said the youth told authorities he shot his mother, Sadie, 36, and his sister, Judy, 5, shortly after his mother scolded him for stumbling over one of two small dogs in the Lasecki home.

The boy said he then went into the living room and watched television while cleaning his rifle.

Knigge said Lasecki told him that while he was watching TV "something told me to shoot my mother."

He then went into his mother's bedroom and shot her as she lay on the bed. The youth told authorities he hid in the closet until his sister came into the room and shot her.

Lasecki said after the shootings, which took place about 7 p.m., he went swimming with some friends. When he returned two hours later, Lasecki went to a neighbor's house, informed them of the shootings and called the police.

Iowa Students Back U. S. Policy

TACOMA, Wash. (AP) —The Iowa delegation to the National Association of Student Councils got an ovation Thursday when it introduced a resolution endorsing the U.S. position in South Viet Nam.

The resolution, read by Joe White of Carroll, Iowa, pledged "support for the war for democracy" and condemned draft card burners.

It concluded: "We welcome opposition to this statement, but we equally feel that the American student deserves to know where its leaders of tomorrow stand."

Adoption by the 600 teen-age delegates was one of the final actions of the convention.

RFK Leads 22 Down 'River of No Return' Over Holiday Weekend

JACKASS FLATS, Idaho (AP) — Sen. Robert F. Kennedy, D-N.Y., and 22 others set out today for a Fourth of July float down the "River of No Return."

There was even a football—a seemingly necessary item on any Kennedy outing—in the gear when the party flew from Sun Valley to start the holiday trip down the middle fork of the Salmon River in central Idaho's wilderness.

The 100-mile run down the rapid-filled Salmon may take four or five days. Kennedy said he wasn't sure. But his oldest daughter, Kathleen, 14, said firmly, "four days."

The Salmon River run—in rubber boats steered by huge sweeps or oars on each end—is called by veteran river guides the wildest boat ride in America.

The Post-Crescent

Published daily Monday through Saturday by the Post Corporation, 306 W. Washington St., Appleton, Wis.

Second-Class Postage Paid at Appleton, Wisconsin.

Member Audit Bureau of Circulations

THE POST-CRESCENT AND THE SUNDAY POST-CRESCENT SUBSCRIPTION RATES

Delivered by carrier daily and Sunday for 70 cents per week or $36.40 per year. Daily only 50 cents per week or $26.00 per year. By mail where carrier delivery service is not available within the Wisconsin counties of Outagamie, Calumet, Winnebago, Waupaca, Brown, Shawano, Menominee, Portage and Waushara, one year $17.00, six months $9.00, three months $5.00, one month $3.05. By mail in Wisconsin counties not listed $27.00. By mail in United States beyond Wisconsin $36.40 per year, or $3.05 per month. Single copy price 10 cents daily, 25 cents Sunday.

MEMBER OF ASSOCIATED PRESS

The Associated Press is entitled exclusively to the use for republication of all the local news printed in this newspaper as well as the AP news dispatches.

OFFICES OF THE POST-CRESCENT

Main Office
306 W. Washington St., Appleton 54911

Neenah-Menasha
512 N. Commercial St., Neenah

Kaukauna
203 Lowe Street

New London
106 S. Pearl Street

Waupaca
213 N. Main Street

Oshkosh
17 State Street

Madison
242 Washington Bldg.

Union Produced
NLRB Approved
Post-Crescent Craftsmen's Union
Established 1921

FIRST CALL with Bowlers

"Happy Medicare!"

RADIO DISPATCH
FREE 24 HOUR

PRESCRIPTION DELIVERY
HOFFMAN DRUG
"Appleton's Family Drug Store"
WALTER AVENUE SHOPPING CENTER
Appleton, Wisc.
739-4414
DAY OR NIGHT

SERVICE
and convenience to our customers has built our business!
FREE Delivery
• OPEN and DELIVERING DAY and NIGHT till 10 P.M. including Sundays and Monday July 4th. Phone 4-5048.
Liquor, Beer and Picnic Needs
HOLIDAY HOUSE
116 N. Locust St.
APPLETON — 4-5048
1 Block N. of College Ave.
1 Block W. of Richmond St.

Pah-low's
Open to Serve YOU
Remember
Open All Day Saturday!
Mon. 9 a.m. to 9 p.m.
Tues.-Wed.-Thurs.-Sat.
9 a.m. to 5 p.m.
Fri. 9 a.m. to 9 p.m.
Store Air-Conditioned For Your Comfort
Pah-low's
Luggage - Gifts
203 N. College 733-5183
We Honor All Charge Plates and Credit Cards

FIREWORKS GALORE!
★ Sparklers ★ Guns
★ Caps ★ Snakes
★ Etc.
BIG SODA DEAL
Diet or Regular
Assorted Flavors
12 12 oz. Cans 95¢
Case of 24 12 oz. Cans $1.85
WEEK-END HOURS
Saturday 8 a.m. to 10 p.m.
Sunday 8 a.m. to 1 p.m.
Monday, July 4th, 8 a.m. to 6 p.m.
MID-CITY
BEER & LIQUOR
510 N. ONEIDA

Now Many Wear FALSE TEETH With More Comfort
FASTEETH, a pleasant alkaline powder, holds false teeth firmer. To eat and talk in more comfort, just sprinkle a little FASTEETH on your plates. No gummy, gooey taste or feeling. Checks denture breath. Dentures that fit are essential to health. See your dentist regularly. Get FASTEETH at all drug counters.

STOP & SHOP'S BANG UP 4th
HEAT QUENCHERS
C-O-L-D BEER

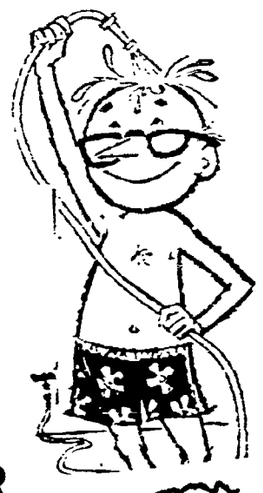

DRAFT BEER
12—12 oz. Non-Returnable Picked Up $1.35
SILVER CREAM
24—12 oz. Bottles Picked Up $1.98
ALL BEERS AT GUARANTEED LOWEST PRICES
Soda in Cans
Mixed Flavors
24—12 oz. Picked Up $1.85
6 Cans . . . 49¢
PICNIC SUPPLIES
Many Many Specials as Usual, too Numerous to Mention.
We Deliver — RE 3-6689
STOP & SHOP
522 W. College

Eye on Future

Johnson Holds Steady In Views on Viet Nam

By JAMES MARLOW
AP News Analyst

WASHINGTON (AP) — President Johnson's latest statements on the American role in Viet Nam weren't new — he had said it all before — but they were unyielding and kept open a grim window on the future.

Critics of the war and his handling of it have been on his back for months but he didn't bend an inch to mollify them. In his speeches in Omaha and Des Moines Thursday he said the United States would see this war through.

But in explaining this country's involvement in the present struggle he raised the prospect of American involvement in other Viet Nams bigger or smaller, around the world in the future.

This was not the first time he had indicated that.

"We are obligated," he said, "to help those whose rights are threatened by force.

"If one government uses force to violate another people's rights, we cannot ignore the injustice, the threat to our own rights, and the danger to world peace."

He explained the case of South Viet Nam.

"The North Vietnamese are trying to deny the South Vietnamese the right to build their own nation. The South Vietnamese asked U.S. help, and Johnson said: "Only if we have abandoned our respect for the rights of other people can we turn from their plea."

Gobal Well-Being

In a speech more than a year ago Johnson said approximately the same thing: "Around the globe, from Berlin to Thailand, are people whose well-being rests, in part, on the belief that they can count on us if they are attacked."

And at the end of his Omaha talk Thursday he added this: "There can be only one decision in Viet Nam. We shall see this through. We shall persist. We shall succeed.

"There are many nations, large and small, whose security depends on the reliability of our word and our power, the word of the United States must remain a trust men can live by and live with and depend on."

Johnson, known to believe he has laid out his views on Viet Nam repeatedly, had remained relatively quiet in recent months as the critics battered away at him.

Full Presentation

The fact that Thursday's talk was just a rehash of what he has said before would bear out his belief that he has already fully presented this government's case.

He probably decided further explanation was needed because just the day before he ordered the bombing of the Communist oil depots around Hanoi and Haiphong in North Viet Nam.

This, too, was a repetition, but in tactics. Earlier this year, after ordering the resumption of bombing North Viet Nam following a 37-day lay-off, he held a news conference to explain it.

There's no doubt his critics get under his skin. He may start to make a speech from a prepared text that says nothing unpleasant about his critics.

Then he thinks of them, gets overheated, and as he goes along adds some thoughts that were not in writing. It happened Thursday at Omaha when he departed from the written speech to complain about the critics.

"Sometimes I almost develop stomach ulcers just listening" to some of the people who say he's "troubled, confused, and frustrated" by the war.

BELIEVE IT OR NOT By RIPLEY

THE CHURCH THAT SHOWED THE SEASONS
A WALL, in the Church of St. Sulpice in Paris, France, HAD AN OPENING THROUGH WHICH SUNLIGHT STREAMED —STRIKING MARKED SPOTS ON THE FLOOR AND A PILLAR ON THE EXACT DAY ON WHICH EACH OF THE 4 SEASONS STARTED

New Rule Set For Children's Play-Going

Youngsters Under 10 Need Chaperons at Red Shoes Production

NEENAH — A special rule for the upcoming children's show, "The Red Shoes" has been announced by the Riverside Players, sponsored by the Neenah Park and Recreation Department.

The rule is that all children under the age of 10 must be chaperoned.

"The Red Shoes" will play at the Riverside pavilion July 7 and 8, with 1:30 and 7:30 p.m. performances on July 7 and a 1:30 p.m. performance the following day. The show will run for about 75 minutes including an intermission. Tickets are on sale at the nine playgrounds and at the soda fountain at the Neenah pool.

The new rule has been instituted, according to the Recreation Department, in order to make the performance a more worthwhile experience for the audience and performers and to ensure cooperation on the part of the audience.

Audience discipline is essential, it is pointed out, since the actors are to get the message to the audience. The department said: "Appreciating live theater requires training and children's theater is the first opportunity many persons have to become exposed to stage productions.

Last year's audience discipline needed improvement, it was stressed, since at times the story got lost in the roar of the crowd.

Appleton Man Fined $100 on Speeding

OSHKOSH — Edward S. Joel, 44, 422 W. College Ave., Appleton, was fined $100 and costs and his driver's license was suspended for 30 days after pleading guilty of speeding when he appeared Thursday before Winnebago County Judge James V. Sitter. He was arrested June 9 on U.S. 41 in Winnebago County by county police after he was alleged to have been traveling in excess of 100 miles per hour.

Rotary Club Installs Officers At Kaukauna

KAUKAUNA — New officers of the Rotary Club assumed duties at a change of officers party for members and wives Wednesday night at the Hyland House.

Clarence Theis took over as president. Mrs. McCarty is vice president. Dominic Bordini is secretary and Luther Kemp treasurer. Directors are Theis, McCarty, Lester Fuchs, Dr. Raymond Breitbach, Harvey Doering and Dr. Jerome Paulson.

Theis, McCarty, Bordini and James Bambery were delegates to the district conference at Marinette last week at which time Emory Rogers, incoming district governor, held his first assembly.

Program for the evening was presented by the Mary Ellen Travel Service. James Bambery served as general chairman.

It's NOT Too Late to Plant

EVERGREENS

Evergreens, Trees and Shrubs from our modern "SHADE HOUSE" can be planted all Summer long! So come in and make your selection anytime!

FOX VALLEY NURSERY
Open Daily 8 a.m. to 8 p.m.
1503 S. Oneida St. Appleton Tel. 734-4081
(Across From St. Elizabeth Hospital)
FREE DESIGNING • FREE DELIVERY

★SPECIAL★
WINDOW UNITS
VENTED & NON VENTED/WEATHER STRIPPED & HINGED
SIZES 28"x14" to 44"x22"
From $3.75 ea. to $4.25 ea.
FOR GARAGES, CABINS, PORCHES, HOME CONST.

GENUINE HARDWOOD PANELING
Assorted Lot 4'x7' and 4'x8'
$1.99 Sheet
FINISHED/UNFINISHED/V-GROOVED/UNGROOVED

SIDING
PRIMED WHITE HARDBOARD ½"x12"x16' ..... $214 M
TEXTURE 1-11 Grooved 8" on center, ⅝" 4'x8' ..... $245 M
Also available in 9-0, 10-0.
GROOVED FIR 4" Groove — ¾" 4'x8' ..... $3.25 Ea.
Economy Grade

"TIGER FIR" BRUSHED PANELING
5/16" 4'x8' economy grade ..... $4 Sheet
USES: RUSTIC LOOK IN CABINS, REC. ROOMS

OPEN DAILY 7 a.m.-5 p.m.
SAT. 'till 12
Plywood OSHKOSH, INC.
PH. 725-3641
HWY. 110 E. of 41
3111 ALGOMA BLVD., OSHKOSH

Get out under the sun without a wisp of complexion worry. Visit T.I. your nearby shopping resort. Open daily, including the Fourth.

Revlon Sun Bath. A creamy liquid 1.75
Q-T Quick Tan by Coppertone, 2 oz. ..... 88¢
Coppertone Suntan Lotion, 4 oz. ..... 99¢
Sea and Ski Dark Tanning Oil, 4 oz. ..... 77¢
Sea and Ski Suntan Lotion, 4 oz. ..... 77¢
Noxzema Skin Cream, Lotion, 6 oz. ..... 72¢
Off Insect Repellent. Aerosol 5 oz. ..... 66¢
6-12 Insect Repellent, 5 oz. ..... 66¢
Johnson & Johnson First Aid Kit 1.88

Sunglasses of the Stars by Foster Grant. You've seen them in the magazines. Now come in and see them at T.I. in the style, size, shape and price to suit you. Check T.I.'s low, low, money saving prices. Foster Grant "Gold Steady" Sunglasses ..... 58¢

Treasure Island
Shop weekdays, including [illegible]

THE POST-CRESCENT

Friday, July 1, 1966

Who Needs Federal Aid?

From time to time various officials of the federal government get into arguments over exactly how the recipients of federal aid programs should be chosen.

When some of the Medicare provisions were debated, the Johnson Administration objected to any stringent requirements about the financial status of the elderly. But it has taken exactly the opposite stand concerning an extension of the School Milk Program with efforts to require that only children from substandard salaried families have the advantage of lower priced milk in school. Quite obviously the matter of prices to dairy farmers is involved on both sides of this debate as well as the relative strength of voting groups.

Meanwhile some rather noble citizens are irate because the school district in Whitefish Bay, a relatively wealthy district, has applied for and been accepted in one of the federal aid to school programs. School board members in Appleton have argued for years over whether or not to accept any federal aid programs including the school milk and hot lunch benefits, not on the grounds of local wealth so much as individual political opposition.

It is simply visionary to imagine that either individuals or groups on a large scale will turn down federal aids that are available to them. True, there have been examples of both in the United States. Some farmers refuse to apply for soil bank payments; a few people have been known even to turn down Social Security; a handful of communities have insisted upon going it alone when federal assistance was available. But in general and for some rather logical reasons, people and communities find ways of getting all that is coming to them.

We have always argued that the place to oppose federal aid programs is in Congress at the time the bills are presented. But one of the problems here is that trades and deals are made among Congressmen to get bills passed. Aid formulas which give rich areas like New York State a chunk of money that is really needed for hill people in the Ozarks become law so that New York Congressmen have something to show to their constituents. Since a major reason for the School Milk Program was the boost given to dairy supplies and the dairy farmer, the opposition to what will result in a cut in the program is not regarded as serious as that of elderly people to a needs test for Medicare.

Certainly an individual has the right and perhaps the responsibility to refuse to accept funds in a program he politically opposes. But the primary responsibility of school boards is to provide the best possible educational opportunities to the school children in that district. If that means applying for federal aid for a wealthy district like Whitefish Bay or the School Milk Program for Appleton, the responsibility appears to be clear whatever the wealth or political point of view.

Fidel Returns to Action

Usually when a Communist leader of any prestige or previous power is demoted, the announcements are loud and scathing. Whether the purge is vicious, as in the cases of the early Russian Bolsheviks and today's out-of-favor Chinese, or reserved as when Khrushchev was ousted, the preparation appears to be thorough so that all doubtful questions have ready and waiting answers.

But Cuba doesn't seem to be playing by the normal Red rules.

Some months ago, Che Guevara simply dropped out of sight. There was a hum of query so that eventually Fidel Castro made a televised speech, read a letter purporting to have been written by Guevara, and inferred that he had gone on to bigger and better subversions. There have been a variety of rumors about Guevara's fate, from a dungeon cell in Havana to a different kind in a Latin American country, but no real evidence or denunciations.

Now the mystery surrounds Fidel himself. He made his first speech since the first of May when Cuban athletes returned home from the Central American and Caribbean games in Puerto Rico. He didn't go to the funeral of a Cuban killed near the Guantanamo naval base and he didn't even seem to be involved in all the turmoil over the incident. The President of Cuba, in the past merely a train bearer, has been giving the major policy talks and presiding at Cabinet meetings.

The rumors about Castro suggest that he was getting eletric shock treatments in the Soviet Union, that he had the flu, that neither the Russians nor the Chinese think they need him any more to keep Cuba Communist.

Some day we may find out what happened to him but in the meantime his welcoming address, in which he raved and ranted about the United States, indicates he has recovered from whatever illness he had or whatever doghouse he was in.

A Long Awaited Book

We have always been interested in what must have been the confusion of the handful of Japanese soldiers who managed to elude capture by American troops for almost 20 years after the end of World War II. It must have been almost impossible for them to retain any sort of orientation with the modern world in which the United States was pouring aid into Japan, helping Germany rearm and being on bad terms with the Russians and Chinese.

The dangers, or at least the foolishness, of trying to characterize a people because of its current rulers comes to light in a little book rediscovered by columnist Jerome Beatty in *The Saturday Review*.

On his way to the War in the Pacific in 1944 Beatty was given a booklet published a couple of years earlier by the Pentagon. It included a chapter by Milton Caniff on "How to Spot a Jap" and especially how to tell the Japanese and the Chinese apart. According to Beatty, it is really very simple. A Japanese has buck teeth, needs a shave and is very unhappy about the whole thing. He squints, is not to be trusted and when he walks he 'shuffles.' The Chinese, on the other hand, 'smiles easily', and when he walks he 'strides.'"

The booklet also lauds the Chinese. He is "a good soldier" with "plain, common guts" and "he speaks softly." In fact "of all the peoples of Asia, the Chinese are most like Americans. We are both humorous people. They like a joke just as well as we do, and they laugh at the same sort of thing . . . they believe in having a good time on earth while they are alive. They are better than we are, perhaps, at human relationships. They value these above all else, and have learned to get along with people through centuries of getting along with each other."

So far we haven't heard of any booklets issued by the Pentagon trying to distinguish between the characteristics of the North Vietnamese and the South Vietnamese, or at least the South Vietnamese who are members of the Viet Cong. But we'll bet somebody is working on it and will find a way. There must be a means of knowing at a glance whether a Vietnamese is in favor of free elections, democracy and the American way of life. Probably it has something to do with the firmness of his handshake or whether he can look an American in the eye.

Looking Backward

Johnson Critical of Congress

100 YEARS AGO

Quoted from the Appleton Crescent for June 30, 1866

The special message of the President to Congress to-day on the Reconstruction Amendment was received with great surprise and caused considerable flutter in the House.

His views as to the course of Congress in submitting the amendment to them for his approval, and his terse expression on the war, the great question of representation has been treated by the law making power, to say nothing of his manifest intimations of the unconstitutionality of the proposed amendment, will not go far in the opinion of the radicals to heal the breach between the President and Congress, notwithstanding all M. Raymond's glib talk about a "reconciliation."

"Even in ordinary times," said President Johnson in his message, "a question of amending the Constitution must be regarded as of paramount importance. This importance is at the present time enhanced by the fact that the joint resolution was not submitted by the two Houses for the approval of the President, and that of the 36 States which constitute the Union 11 are excluded from representation in either House of Congress, although with the single exception of Texas, they have been entirely restored to all their functions as States and have appeared at the National Capitol by Senators and Representatives, who have applied for and been refused admission to the vacant seats.

"Nor have the sovereign people of the nation been afforded an opportunity of expressing their views upon the important questions which the amendment involves.

"Grave doubts, therefore, may naturally and justly arise as to whether the action of Congress is in harmony with the sentiment of the people, and whether State Legislatures, elected without reference to such an issue, should be called upon by Congress to decide respecting the ratification of the amendment."

25 YEARS AGO

Friday, June 27, 1941

New officers of the Robert Krause American Legion Post at Seymour were E. T. Hawkins, commander, Steve March and A. Kraft, vice commander, Ed Wise, adjutant, Arthur Otto, finance officer, Frank Tubbs, chaplain, Forrest Huth, historian, and Albert Rudie, sergeant-at-arms.

The thermometer registered a hot 92 that morning as the state encampment of the Veterans of Foreign Wars opened in Appleton. Presiding as state commander was Armin B. Scheurle of Appleton. Gov. Julius P. Heil and Circuit Judge Roland J. Steinle were to speak that night at the open air meeting at Pierce Park.

Karel Richmond was associate director and campfire leader at the Appleton YMCA summer camp on Oneway Island, Chain O' Lakes. Robert Sager, also of Appleton, was one of the young adult leaders and bugler. Camp director was Y boys secretary C. C. Bailey.

Donald Dutcher of Appleton was among the advanced students in a flight training course at the University of Wisconsin.

10 YEARS AGO

Friday, June 29, 1956.

Girl Scouts from the Fox River Area Council preparing to leave that weekend for the senior roundup near Pontiac, Mich., included Lynn Chappell, Nan Busch, Dorothy Saipetlion, Ann McEathron, Sue Wilkinson, Kathy Brien, Gail Dawson, Marched Block and Kathy Heduing.

Three members of the Junior High Fellowship of Waiting Memorial Baptist Church, Neenah, attending a national camp at Green Lake, American Baptist Assembly, were Judy Protheroe, Thomas Smith and Douglas Robinson.

Taking part in the comic strip character day at the Neenah Green were Bobbie Rabedeau and Bill Dowling in the roles (and costumes) of Humphrey and Joe Palooka, respectively. The two young- respectively. The two youngsters staged a bout as their part of the program.

'I suppose there are times when we must go along with the inevitable.'

Kraft Writes

Milwaukee Mayor Puts Finger on Major Problem in American Life

BY JOSEPH KRAFT

WASHINGTON — At the conference of mayors in Dallas the other day, Henry W. Maier of Milwaukee located the widely felt but little identified itch that makes for

Kraft

most of the scratching in American life.

Maier proposed that the federal government use punitive powers to force the burgeoning suburbs to come to the aid of the declining cities. It happens that I have deep reservations about this suggestion, notably its emphasis on punitive powers. But in focusing attention on the relation between cities and suburbs, Maier has undoubtedly put his finger on the node of virtually all the major problems — race, housing, crime, education, traffic — of life in the United States.

In all these matters, the central cities are the exact reverse of the newer suburbs. The cities are increasingly dominated by minorities, verging on bankruptcy and beset by poor schools, declining neighborhoods, impossible congestion and an atmosphere of ugliness and violence. The suburbs, in contrast, tend to be mainly white and blessed with adequate financial resources, good schools, well-kept private homes and only minor problems of traffic and crime.

While the connection between the misery of the cities and the well-being of the newer suburbs may not be simple, it undoubtedly exists.

For example, in the last decade, nine of the 12 largest cities lost population while their suburban fringes showed a 60 per cent gain. In almost all of these cities during the 1950-1960 period, the proportion of non-whites increased by more than 20 per cent. But the non-white suburban population around the 12 biggest cities grew only 2 per cent between 1930 and 1960.

FLIGHT TO SUBURBIA

What seems to be happening is that the middle-class whites are fleeing the center cities for the suburbs, taking with them generally higher standards of living, education and civic services. The central cities are being left to minority groups, low in income but posing severe strains on schools, welfare institutions, police departments and city finances.

In a very large sense, the suburbs are administrative devices serving to isolate the middle-class whites from the problem of the urban minorities.

That this isolation should and will be broken down seems to me not in doubt. Most of the suburbanites depend on the cities for a major part of their income, for shopping and cultural affairs and for such services as clear water and milk, police protection and transit. It is only fair that the suburbs pay for these benefits.

Neither is there much doubt that the federal government has a role to play in working toward more equality between cities and suburbs. The federal government, after all, contributed mightily to the growth of the suburbs through financing of highway and housing programs.

Rebuilding the cities is now a major federal charge. If only in the interests of efficiency, Washington has a manifest obligation to see that the help it gives the suburbs is not working at cross purposes with its programs for the cities.

USE OF THE CARROT

Maier's suggestion is that Washington cut off federal grants to suburbs that do not provide some lower and middle-class housing and make available some part of their schools to minority groups. But cutting off aid to the suburbs is essentially destructive and, on that grounds alone, politically impractical.

But Maier's proposal can be turned around. It is possible for the federal government to offer the suburbs a bonus in the form of extra assistance for school and housing programs that work to help the minority groups in the central cities. That way Washington would be playing a constructive role in bring the cities and suburbs to work together cooperatively.

More important, the suburbs would retain a measure of choice over how much they would take on the problems of the cities. There could be an equitable rationing out of urban problems among all the suburbs. And that way, to come to the point that everybody avoids, individual suburbs would not be threatened with total inundation by minority groups.

Driver Leaves Scene, Officer 'Rides' Along

NEW DELHI (AP) — A policeman saw a motorist starting to leave the scene after knocking down two cyclists. He leaped on the car's hood and had a chilling ride for several blocks before the motorists stopped the car and surrendered. The motorist was charged with kidnapping a policeman.

GRIN AND BEAR IT — **By LICHTY**

"We cheap skates have only ourselves to blame! Didn't we vote down the bond issue to put an all-weather dome over the horseshoe pitch?"

Wisconsin Report

Legislative Pay Is Inadequate, but Fair Study Badly Needed

BY JOHN WYNGAARD

MADISON — Somebody has said that the best of the members of the Wisconsin Legislature are probably worth $15,000 a year to the people of Wisconsin, and that there are colleagues who would be overpaid at $2,000.

The difficulty in the dialogue

Wyngaard

about the proper level of pay for the legislature is the inability or the unwillingness of most persons to view it as an institutional problem, and the tendency to examine it in terms of individuals, and especially individuals the critic happens to know, or to dislike, or with whom he disagrees in political tastes.

Like most legislative correspondents, this reporter viewed with some distaste the act of the legislature last month which abruptly proposed to raise the pay of legislators to what is a generous level, in any definition, and without previous warning that would permit public discussion or participation, with only perfunctory debate, with unseemly, almost surreptitious haste, and without even the formality of a printed bill that could be examined by those members of the body politic who happened to be on hand or might have been interested. The sender of these dispatches has had a good deal of unfriendly reaction from legislators during succeeding weeks.

One representative for whom I have the highest esteem has written a long and pained letter suggesting that previous reports here have been unfair, and relating among other things that he has decided he can no longer afford to serve, and that he has been utterly unable to persuade anybody of the quality he believes the state needs to replace him in his legislative seat because of the inferior remuneration.

* * *

EXPLANATION

This then will be an attempt to discuss the legislative pay question dispassionately.

Over the years this reporter has observed at close range 15 separate legislatures, aggregating perhaps 600 to 700 different individuals. During those years there have been repeated assertions in this space that legislative compensation is parsimonious, against the other rewards of public service.

A basic duty of the legislature is over-seeing the expenditures from the state tax treasury. Measured by the test, as well as others, legislative compensation has lagged. The first legislature this reporter observed was responsible for expenditures about one-twelfth the size of the current budget. Adjustments in legislative salaries have been far less. Today's legislative pay is about four and one-half times that of the earlier period.

But there is a problem of public persuasion. A capitol reporter's eye view is not typical. There is, indeed, a chance that his association with the institution instills some bias in his judgments.

* * *

THE VOTER DOUBTS

The average citizen is not yet persuaded that a legislator's work — at least that of the desirable legislator—is far more than sitting in his seat answering roll calls. The public is not yet aware that even in session terms, the time requirements of legislative service have doubled at least in a few decades.

The public tends to be skeptical, often deeply suspicious, about the circumstance that the legislature decides its own pay—unaware that there is no other constitutional method of making adjustments. There is a tendency to equate the pay issue with the drones, rather than the conscientious, creative, and responsible members.

What is needed, but what the legislature has stubbornly refused to recognize, is a detached, outside judgment of the kind that won't be easily refuted or suspected, one based on an objective study of the facts, comparisons with other systems, and standards in other fields. This legislature could have achieved the change its members so ardently want, had it acted early and judiciously. It is one of the marvels of the year that an institution containing so many sophisticated men has adamantly refused to recognize such realities.

Strictly Personal

Harris Expands Views On 'Sound of Music'

BY SYDNEY J. HARRIS

Quite a few indignant letters have arrived from children of all ages (mostly in their 60s, I suspect), who resent my recent column on "The Sound of Music" winning an Oscar as the best film of the year.

Most of these wrathful folk want to know why I'm opposed

Harris

to good clean wholesome family entertainment," and ask challengingly whether I would prefer to have seen the award given to a film that featured depravity and disillusionment.

In the first place, I'm not opposed to good clean wholesome family entertainment. The film my whole family enjoyed the most this year was "Those Magnificent Men In Their Flying Machines," and I haven't a word to say against it—except that it didn't deserve an Oscar award.

What disqualified "The Sound of Music" in my eyes (and ears) was its cheap and obvious effort to combine a pleasant and feather-brained musical with a Message. What I found offensive was not the loose vulgarization of the Trapp Family story so much as the ham-handed attempt to Say Something Significant about the Nazis and liberty and democracy and the religious spirit and all the other shallow cliches of Broadway and Hollywood.

If it had contented itself — as "Those Magnificent Men" did — with simply telling an amiable tale in a beautiful Alpine setting, nobody could have faulted it for not pretending to be what it wasn't. But when it laboriously interlineates such a fable with third-rate sermonizing about religious and spiritual truths (not to mention its political baby-talk), then the film asks to be judged by more severe standards of criticism.

Moreover, even these objections to the falsity of the picture do not cut to the heart of my original comment. I suggested that if the Oscar is to have any meaning, it should be awarded to a film of some stature, significance and bold handling of a mature theme. If it is merely given to a popular and commercial success, then we might as well have the theater owners choose and give the award among themselves on closed TV.

As to presenting an award to a film that "features depravity and disillusionment," I don't think the content of a story determines its inner worth. Some stories of depravity are themselves depraved, and some are illuminating, moving, and even ennobling. As Dostoyevsky said to Gogol, "it depends on which ball you put into which pocket."

A "wholesome" story can be sickening if it ignores, distorts or falsifies the truths of history and the imperatives of depth psychology. There is certainly a place for wholesome entertainment, but why does that word always have to mean brainless, infantile, and sentimental?

Too Short for Army, Not for Parliament

NEW DELHI (AP) — A member of Parliament asked Defense Minister Y. B. Chavan why, in this atomic age, persons only 4 feet 3 inches were not acceptable to the army.

Chavan replied a man that short might make a good parliamentarian, but not a good soldier.

NEWSPAPER ARCHIVE®

Mississippi March Handled Well by U.S.

Attorney General Katzenbach Worked Hard for Law, Order

BY ROWLAND EVANS AND ROBERT NOVAK

WASHINGTON — To Justice Department officials, one underlying purpose of the Mississippi March was epitomized by a minor rally in front of the state capitol at Jackson last Sunday.

One Negro demonstrator, obviously attempting to provoke trouble, set fire to a confederate

Evans

Novak

flag under the nose of an armed state trooper. Not long ago that would have brought retaliation, instant and brutal. Instead, the trooper gazed impassively in front of him and ignored the flag-burning.

Indeed, save for one dangerous and inexcusable lapse, the Mississippi state police acted as protectors, not tormentors, of the civil rights marchers. That unnatural posture was no accident but the work of long, quiet negotiations between Attorney General Nicholas Katzenbach in Washington and Gov. Paul Johnson in Jackson to repeal the law of the jungle in Mississippi and replaced it with color-blind police protection.

No Intervention

All these efforts would have been swept away had Katzenbach yielded to heavy liberal pressure and intervened in Mississippi. The clock would have been turned back to 1962 when federal troops enabled James Meredith to enroll at Ole Miss. Necessary though that intervention was, it generated a climate of anti-federal hysteria among Mississippi whites that still endures.

Moreover, there is a basic conflict of goals between Katzenbach and the radical wing of the civil rights movement. The underlying aim of the radicals is to provoke violence by know-nothing white segregationists, in turn forcing virtual federal occupation of Mississippi as a conquered province. The Mississippi March, begun innocently by James Meredith to publicize voting registration, soon became part of that overall plan.

On the other hand, Katzenbach above all wants to avoid a second Reconstruction. His aim is to bring Mississippi back into the Union as a law-abiding state, returning it from the abyss of 1963-64 when law enforcement collapsed. That is why the attorney-general, acting on his own without orders from President Johnson, withstood the liberal demands to intervene.

Backed by Doar

He was backed up in this stand by his man on the scene in Mississippi: Assistant Attorney General John Doar, the veteran civil rights troubleshooter and no friend of the white power structure. Doar reported back to Washington that the Mississippi state police could be counted on to preserve law and order. In short, no federal force was needed.

He had good reason for this appraisal. Without publicity, some 40 state troopers in plain clothes accompanied the marchers under secret orders by Gov. Johnson to protect the Negro marchers.

Despite the outrageous shooting of Meredith, the march would have gone peacefully enough without any pressure for federal intervention had it not been for two mistakes by the state police.

The first was the logistical failure of the state police to be in Philadelphia, Miss., when marchers collided with bully-boy sheriff's deputies, resulting in immediate demands for federal protection.

The other was the decision by state troopers to use tear gas and billy clubs in Canton when marchers insisted on camping in the Negro schoolyard (although two other campsites were available). The use of tear gas may have been defensible, but it was most unwise. However, the state police returned to a protective role when the marchers came back to Philadelphia the next night.

Governor Approved Rally

Most important was the work of the state police in protecting the marchers at the Sunday rally — a decision made by Gov. Johnson, though some of his advisers counseled him to bar the Negroes from the state capitol grounds.

From a positive standpoint, the march produced an additional 4,000 Negroes registered. But that is scarcely an awesome feat compared with 2,000 registered in only two counties during a lightly publicized one-week drive by the NAACP in April.

In fact, responsible civil rights leaders have no sympathy at all with the tactic of making Mississippi a conquered province. They believe that only painstaking door-to-door canvassing, conducted by the state NAACP, will in time produce a big enough Negro registration to give Negroes the political power they need.

Violence will damage, not advance, this objective. And the present state government and state police continue today as a bulwark against violence, thanks to the quiet courage of Nick Katzenbach and John Doar last week in refusing to intervene.

(Copyright, 1966)

Switch Engine Touches Off Series of Grass Fires at Kaukauna

KAUKAUNA — A series of grass fires set off by a switch engine of the Chicago and North Western Railway Co., along railroad right-of-way kept firemen busy for about 45 minutes on a hot Wednesday afternoon. None of the fires resulted in property damage.

Firemen received the first call about 2:30 p.m. to extinguish a grass fire on Lincoln Avenue.

Soon after, alerted by radio equipment on the truck, firemen were called to extinguish fires near Island Street, Dodge Street, Depot Street, Brothers Street, Gertrude Street and in areas between these streets.

About 3:20 p.m. firemen returned to the station.

Institute Appoints Research Associate

Leonard Dearth of the staff of The Institute of Paper Chemistry has been advanced in rank to appointment as a research associate at the Institute. He is a member of the research staff in the physics section. He has been a member of the research staff since 1940.

Dearth

Store Complex Planned Near Fox Point Area

Construction Starts This Summer; 1967 Completion Date Set

NEENAH — Plans for a new shopping complex to be completed in 1967 at 1000 Winneconne Ave., adjoining the Fox Point shopping area were disclosed Wednesday.

Sam and Dan Napuck, president and secretary-treasurer, of Choice Beverage Mart for the past 17 years, announced today that they will develop a complex on the two acres adjoining their present store — to include the 22,000 square foot building to be constructed this summer and leased by Schmitt's Discount Department Store, four to six specialty shops and an expanded Choice Beverage Mart.

The partners are planning and financing the complex. Imhoff Co., Madison, is general contractor for the building to be constructed for Schmitt's. Work will begin in about two weeks. Cost of construction was not revealed following the signing of the contract Wednesday.

Pioneers At Corner

The partners, Sam and Dan, were the pioneers at the intersection of Winneconne and Green Bay Road when they opened Choice Beverage Mart in 1949. "Traffic was light and we felt all alone out here," Dan said. The two-acre site has been owned by the family since 1932.

"Our objective has always been to make shopping a pleasure for our customers," Dan said.

The complex will provide parking space for 200 cars. Completion date has been tentatively set for late 1967.

Bank Officer Retires at Kaukauna

KAUKAUNA — John Van De Loo, executive vice president of the Farmers and Merchants bank and a member of the staff for 45 years, has retired from the bank, according to an anouncement Tuesday by Walter H. Roloff, president.

David Hartjes, who joined the bank July 1, 1959, has been named to succeed Van De Loo as executive vice president. He also will serve as cashier and director. Van De Loo will remain with the bank on the board of directors as consultant on bank policies.

Van De Loo started as a teller in 1921. He has been active in banking organizations and in community and civic organizations. He also served on the board of education.

Hartjes operated an electrical services company prior to joining the staff at the bank. He served on many community and organization committees and was an officer of the Chamber of Commerce for 20 years.

Ask Industrial Zoning for Kimberly Plot

KIMBERLY — The planning commission voted Tuesday night to recommend to the village board a change of zoning for two lots between Railroad and John streets from temporary industrial to permanent industrial.

The area is adjacent to property already permanently zoned for industrial development and the addition of this area will provide more than two acres of industrial property near the Chicago and North Western Railway tracks. The move, it is felt, makes the area more suitable for development by an industry. The village board is expected to act on the recommendation Tuesday.

Appleton Man Reports Wallet Taken From Car

KAUKAUNA — Harry Hameister, 720 W. Third St., Appleton, reported to police that a wallet containing $27 was stolen from his car while it was parked at the Thilmany Pulp and Paper Co. parking lot sometime between 12:30 and 3:30 p.m. Wednesday.

Alois Hooyman, 1708 Main Ave., Kaukauna, reported that a tire on his car was cut sometime between 12:30 and 1 p.m. Wednesday when the vehicle was parked near his home.

School Music Director At Curriculum Seminar

Frank Comella, director of the Appleton Schools music department, recently attended a two-week seminar at Madison on curriculum for the teaching of music from kindergarten through high school.

Emphasis was placed on the musical aptitude of the student and on the introduction and subsequent development of desired skills, attitudes, knowledge and understanding.

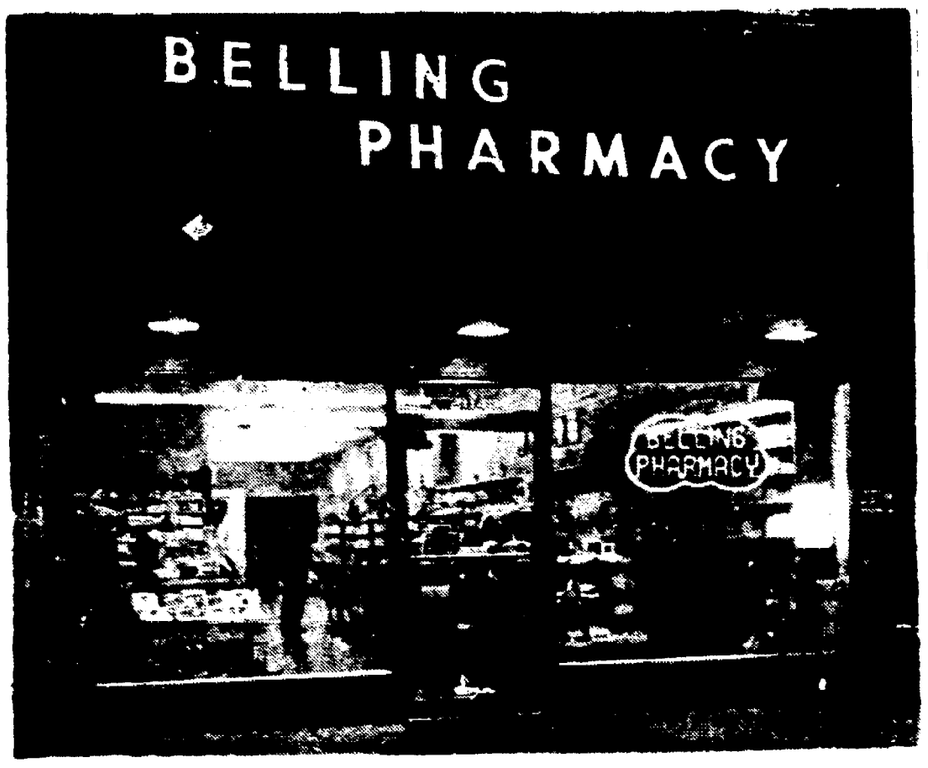

Prescription Number Important—That number on a prescription can save a life in an emergency. The number allows a pharmacist to refer immediately to the original order written by the physician for quick, authorized relief. A complete record of prescriptions is always kept at Belling Pharmacy, 204 E. College Ave., downtown Appleton. (Adv.)

While Europe was in the dark ages, Arabs were adding to the basic knowledge of medicine. They opened pharmacies which were licensed. Today only licensed professionals sell drugs as well as fill your prescriptions.

Each prescription is recorded and filed. In cases of emergency the original order may be checked and a quick refill made. Belling Pharmacy, 204 E. College Ave., works closely with the physician to give the necessary assistance that doctor recommends.

The first medical university in Europe was founded about 900 A.D. by the Arabs and called University of Salerno. Universities today require a pharmacist to put in years of study. In the first pharmacies known, Arabs used such drugs as camphor, senna, alcohol, borax and arsenic. In today's pharmacy, the prescriptions are carefully measured, mixed, checked and double-checked.

Now with summer here with lazy vacation days for complete relaxing, make sure that you have the necessary supply of lotions and preparations pertinent to the season. Belling Pharmacy is well stocked to take care of such needs as tan lotions and medicated preparations. (Adv.)

Lawrence Has 143 Enrolled

Summer Undergrads From 13 States and 2 Foreign Countries

Students from 27 states and two foreign countries have enrolled in Lawrence University's second annual summer session.

The largest geographical spread is seen in the enrollment of the three teachers' institutes in botany, mathematics and English. The first two are sponsored by the National Science Foundation, while the English institute is underwritten by the National Defense Education Act. More than 90 teachers have come from 23 states and all points of the compass within the United States to attend the sessions. Forty-two are from Wisconsin.

Lawrence's undergraduate enrollments of 92 is drawn from 13 states, plus Zambia and Japan. Of this number, 58 are Wisconsin residents, with 35 from Appleton and 14 from nearby cities.

The Upward Bound program, for 51 high school students, draws its enrollment exclusively from Milwaukee.

Restitution Ordered For Unemployment Checks Totaling $108

Kenneth H. Belongie, 31, 1531 N. Summer St., was released on his own bond of $500 this morning after pleading guilty Tuesday to two counts of making false statements to the State Unemployment Compensation Department.

The case, continued to Thursday morning for sentencing, was further continued to July 5 by Outagamie County Branch 2 Judge Gustave J. Keller. Belongie was freed on bond in order to make restitution to the state.

The counts were brought against him February 9 and 16. He was charged with receiving unemployment funds for two periods when he was employed. The restitution, required of Belongie before July 5, totals $108.

LEGAL NOTICES

PLEASE TAKE NOTICE that Leon Rabe and Rodney L. Wussow, d-b-a the AUTOMOTIVE TOP & TRIM, Route 2, Neenah, Wisconsin, have agreed to dissolve their partnership effective July 1, 1966.

PLEASE TAKE FURTHER NOTICE: that effective July 1, 1966, Leon Rabe will continue the business of the AUTOMOTIVE TOP & TRIM, Route 2, Neenah, Wisconsin, as a sole proprietorship.

LEON RABE
RODNEY L. WUSSOW

RUN JULY 1, 2, 3

ORDER AND NOTICE FOR HEARING FINAL ACCOUNT.

STATE OF WISCONSIN, OUTAGAMIE COUNTY COURT—IN PROBATE
Branch No. 1

File No. 20-442

In the Matter of the Estate of SOPHIE SCHEIBE, Deceased.

On the application of the executor of the estate of Sophie Scheibe, deceased, late of the Town of Grand Chute, Outagamie County, Wisconsin, for the allowance and adjustment of his account, for the allowance of debts or claims paid without filing, for the determination of who are the heirs of the deceased, for the determination of the inheritance tax, for the assignement of the residue of the estate, and the adjudication of the termination of joint tenancy or life estate, if any.

IT IS ORDERED:

That the application be heard and determined at a term of the Court, to be held in and for the County of Outagamie, at the Court House, in the City of Appleton, on the 19th day of July, 1966, at the opening of Court on that day, or as soon thereafter as the matter can be heard.

Dated June 16, 1966.
By the Court,
Joyce Schumaker
Register in Probate

EDGAR E. BECKER, Attorney
Post Zietlow Building
Appleton, Wisconsin
File No. 20-442
RUN June 17, 24, July 1

STATE OF WISCONSIN, OUTAGAMIE COUNTY—CIRCUIT COURT
NOTICE OF FORECLOSURE SALE

Kimberly Savings and Loan Association, A Wisconsin Corporation, Kimberly, Wisconsin, Plaintiff,

vs.

Albert Zak, a single man, 318 E. Wilson Street, Appleton, Wisconsin, and Violet Haver, a married woman, 318 E. Wilson Street, Appleton, Wisconsin, and Arlene Sommerman, a married woman, Greenville, Wisconsin, and Elm Tree Bakery Credit Union, a Wisconsin Corporation, 2300 West College Avenue, Appleton, Wisconsin, and Randolph Zak, a single person, 1212 S. Lawe Street, Appleton, Wisconsin, and The State of Wisconsin, Defendants.

PLEASE TAKE NOTICE, that by virtue of a judgment of the above and foregoing entered in the above entitled action on the 21st day of June, 1966, by the Honorable Circuit Court of Outagamie County, I shall sell at public auction the following described premises located in Outagamie County, City of Appleton, Outagamie County, Wisconsin, on the 14th day of July, 1966, at 10 o'clock A.M. at the Lawrence Street entrance of the Outagamie County Courthouse, the real estate and mortgaged premises described in said judgment to be sold and therein described as follows:

[illegible]

Terms of Sale: Cash.

Dated this 22nd day of June, 1966.

SCALVIN SPICER, Sheriff
BURNS AND WONDERLY,
Attorneys for the Plaintiff,
402 East Kimberly Avenue,
Kimberly, Wisconsin.

June 24, July 1, 8, 15, 22, 29

LEGAL NOTICES

City of Appleton

NOTICE OF APPLICATION FOR LICENSE

Notice is hereby given that the following application for a Combination Class "B" Fermented Malt Beverage and Liquor License for the 1966-67 season has been filed with the City Clerk of the City of Appleton.

Name—Eugene E. Schmitt

Address—1747 N. Appleton St., Appleton, Wisconsin

Location of Premises to be Licensed—1123 N. Mason street, Appleton, Wisconsin

Dated: June 27, 1966
ELDEN J. BROEMM
City Clerk

June 29-30 July 1

STATE OF WISCONSIN, OUTAGAMIE COUNTY COURT IN PROBATE
Branch No. 1

In the Matter of the Estate of GLEN WARKS, aka GLEN E. WARKS, Deceased.

A petition for probate of the estate of Glen Warks, deceased, late of the City of New London, Outagamie County, Wisconsin, and for determination and adjudication of heirship, having been filed.

IT IS ORDERED

That the time within which all creditors of said deceased shall present claims against said estate for examination and allowance is hereby fixed and limited up to and including the 3rd day of October, 1966.

That proofs of heirship be taken and all claims and demands against the said deceased be examined and adjusted by the Court on the 4th day of October, 1966, at the opening of the Court on that day, or as soon thereafter as the matter can be heard.

Dated June 28, 1966
By the Court,
URBAN P. VAN SUSTEREN
County Judge

Branch No. 1
Werner, Mack & Eich & Beyer,
Attorneys
308 S. Oneida Place
New London, Wisconsin

NOTE: Sec. 324.26, Wis. Stats. requires a notation of persons who appear to be interested but whose addresses are unknown and unascertainable.

ORDER APPOINTING TIME TO HEAR PETITION FOR ADMINISTRATION AND WAIVER BOND AND NOTICE OF CREDITORS

STATE OF WISCONSIN, OUTAGAMIE COUNTY COURT IN PROBATE
Branch No. 1

In the Matter of the Estate of EMIL HINZ, aka EMIL C. HINZ, aka EMIL C. HINZ, Deceased.

A petition having been filed, representing that Emil Hinz, late of the Town of Black Creek, Outagamie County, Wisconsin, died intestate, and praying that Letters of Administration be granted, and for determination and adjudication of heirship.

IT IS ORDERED

That said petition be heard at a term of Court at the Court House, in the City of Appleton, Outagamie County, State of Wisconsin, commencing on the 24th day of July, 1966, at the opening of Court on that day or as soon thereafter as said petition can be heard.

That the time within which creditors of the deceased shall present claims against said estate for examination and allowance is hereby fixed and limited up to and including the 24th day of September, 1966.

That all claims against the deceased be examined and adjusted by the Court on the 27th day of September, 1966, at the opening of Court on that day, or as soon thereafter as the matter can be heard.

Dated June 22, 1966.
By the Court,
s/JOYCE SCHUMAKER,
Register in Probate

BOLLENBECK, PATTERSON, FROEHLICH, JENSEN & WYLIE,
Attorneys
322 East College Avenue
Appleton, Wisconsin 54911

RUN June 24, July 1, 8

Let's EXPLORE YOUR MIND

By Sylvanus M. Duvall, Ph.D. and Evelyn M. Duvall, Ph.D.

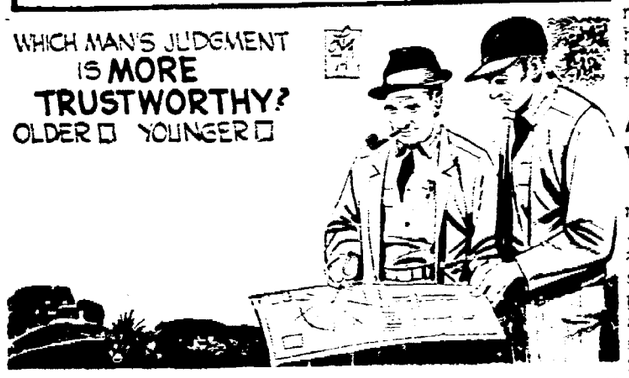

An older man's judgment is. Judgment and reasoning ability reach their peak latest of all the abilities of men. The middle-aged and older man and woman have time to study civic problems. Their approach can be more judicial and altruistic than can those whose immediate interests are tied to business gains and losses. Cicero recognized this when he said, "Intelligence and reflection and judgment reside in old men, and if there had been none of them, no state could exist at all."

Can marriage be "catching"? Yes—— No——

Yes. You see all your old friends getting married, and it seems the thing to do. So if you have a chance to marry, it may be quite a temptation, even if you aren't really ready or it wouldn't be a good match. The danger is that it may turn out to be a "roller coaster marriage," highly exciting for a while, but ending up at the bottom without much of anything left.

* * *

Divorce, Delinquency, Death, Mental Illness, Public Assistance — all of the problems faced by many of today's families are discussed in frank, help-giving detail in the booklet, "When a Family Faces Stress." To get your copy of this 30-page booklet, send 25 cents and your name and address (including ZIP Code) to "Let's Explore Your Mind," in care of The Post-Crescent.

BUILDING

Are You Planning a DREAM HOME?

We are our own suppliers. That's why you save.

McCLONE'S CONSTRUCTION & SUPPLY CO
End of So. Memorial Drive

SCHULZ Concrete Products Inc.
R. 2, W. Prospect
Ph. 4-7733
Manufacturers of Concrete and WAYLITE Masonry Units

TOM TEMPLE
Window, Door & Awning Co. Inc.
Appleton Tel. 4-9700

2 AUTOMOTIVE

See the new 1966 SAAB
Longer, lovelier, livelier
World's only car engineered to air-craft standards!
Gullickson Motors
1661 Appleton Rd.
Hi. 47 — ¼ Mi. S. of Appleton

SALES PARTS SERVICE
PLYMOUTH CHRYSLER IMPERIAL
LAVELLE MOTORS
120 N. Lake At. — Neenah
DIAL 5-6342

FIBER SEAT COVERS
$13.95 Installed
Dunaway's West End Auto Supply
741 W. College RE 4-0821
Open Mon. & Fri. Nites

SALE
Special Low Prices
Come to Griesbach's OK Corral for Some Real HOSS TRADIN'
Huge Selection
1965 to 1961 Models
All With OK WARRANTY
Griesbach Chevy
Hortonville 779-6132
Open Daily 'til 9 P.M.

MELRAY INC.
Hortonville, Wis.
FIRE TRUCKS — and — TRUCKBODIES
A Specialty

4 BUILDING

Manufacturers of Attractive, Durable BES-STONE VENEERS
Ph. 2-4301
HOERNING'S CONCRETE PRODUCTS
308 Konemac • MENASHA

1 APPLIANCES

100,000 PARTS IN STOCK
for Washers, Dryers, and vacuum Cleaners
DO IT YOURSELF WE'LL TELL YOU HOW
or Call Our Trained Technicians
GOOD HOUSEKEEPING
425 W. College Ph. 4-5667

"YOUR PROVEN GUARANTEE FOR BETTER LIVING"
E&R CONSTRUCTION CO.
Dial 722-6466

INDEX

1 APPLIANCES
2 AUTOMOTIVE
3 BOATS
4 BUILDING
5 HEATING
6 PAINTS
7 KENNELS
8 MUSIC
9 PLUMBING
10 SERVICE
11 SERVICE STATIONS
12 SHOES
13 TRAILERS
14 LAUNDRY
15 APPLIANCES
16 MOBILE HOMES

The Classifieds offering on these pages value your patronage. Check the classification above for the merchandise or service you need. Tear out and save these pages for a ready reference.

SERVICES

Rx SERVICE

Belling
PRESCRIPTION PHARMACY
Apothecary to the Profession and the Home
204 E. College Ave.
Dial 3-5551
Brand Name Merchandise at Fair Trade Prices

Arthritis?
Tried A. Other Products unsuccessfully?
Try HEALTH TONER VIBRATOR!
1 Week Free Trial
Free Home Demonstration
HARTLEY VIBRATOR CORP.
P.O. Box 290
Neenah, Wis. — 734-2689

Over 100 New & Used Famous Name SEWING MACHINES
Priced as Low as $5.00
These represent the entire stock of machines of the Chitwood Sewing Center Stores of Wisconsin which we purchased when they went out of business!
TRUDELL'S
Valley Fair

5 HEATING

TRANE AIR CONDITIONING & HEATING
Trane offers the fast, economical way to air condition your entire home. Let us analyze your needs and specify the right equipment.
Menasha Sheet Metal
"Serving the Valley"
314 Racine, Menasha
722-3653

JENKEL Oil Co., Inc.
Distributors "SKELLY" Gasoline, Fuel Oil, Motor Oil
Printed Metered Service
Five Radio Dispatched Trucks at Your Service
1201 N. Badger Ave.
Phone RE 9-1144
Appleton, Wis.

RAPID PRINTING and COPY SERVICE
If you have existing copy — a paste-up, typewritten or any "Ready to Go" original — we can reproduce 1, 100, or 1000 copies in minutes, while you wait.
500 COPIES 8½x11, printed on one side, one color, on 20# bond stock $5.90
Call 739-4326
Modern Business Machines, Inc.
3003 West College Ave.
Appleton, Wisconsin

6 PAINTS

YOUR BEST BUY
SHERWIN-WILLIAMS PAINTS
Featuring Super Kem-Tone and Kem-Glo
THE SHERWIN-WILLIAMS CO.
302 E. College Avenue
Appleton — Ph. 4-1471

11 SERVICE STATIONS

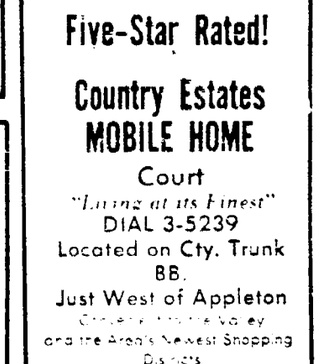

Service Is Our Byword!
"Stop at the CITGO Sign"
• Automatic Transmission Specialists
DAN LUEBKE'S SERVICE
Corner, Midway and Racine Roads — PA2-2947

10 SERVICES

INSTANT PRINTING
WHILE-U-WAIT
50 Copies Only $2.95
NEENAH-MENASHA LETTER SERVICE
Next to Neenah Theater
Above Western Union Office
Ph. 725-1212

A Garbax Disposal System Is
• More Sanitary
• More Attractive
• More Convenient
• Economical
"The Bag is the Container"
SAWYER Paper Company
344 Smith St., Neenah
Call 722-3354 for Further Information

Shop Conveniently, Safe and Comfortable
Along the Enclosed Mall at
VALLEY FAIR Shopping Center
• Open 'til 9 Daily
• Free Parking for Over 2,000 Cars
• 36 Modern Stores and Business Firms to Serve You

12 SHOES

Thorogood Job-Fitted WORK SHOES
Wood 'N' Stream Boots
★ Expert Shoe Repairing ★
JERRY LYMAN'S SHOE SERVICE
309 W. College Ave.
Appleton
5 Minute Parking in Rear For Our Customers

16 MOBILE HOMES

★ ★ ★ ★ ★
Five-Star Rated!
Country Estates MOBILE HOME Court
"Living at its Finest"
DIAL 3-5239
Located on Cty. Trunk BB,
Just West of Appleton
Convenient to the Valley and the Area's Newest Shopping Districts
★ ★ ★ ★ ★

NEWSPAPERARCHIVE.COM

Knowles Signs Bill to Help in Pollution Fight

CONTINUED FROM PAGE 1

discharges the major concern. As a result 19 mills received abatement orders in 1949," Wisniewski stated.

A biological study of the river was made in 1950, and a second comprehensive survey was done in 1957 which resulted in 38 abatement orders to municipalities and industries. Wisniewski remarked that another Fox River survey is in progress.

Surveys and observations made on the federal level were discussed by H. W. Poston, Chicago, regional director of the Water Pollution Control Administration, Department of Interior.

'Severely Degraded'

Waters of the southern end of Green Bay, waters adjacent to the mouths of many tributary streams, and many sectors of the streams are severely degraded by pollution," Poston commented. Many uses of these waters are prevented or impaired because of their degraded quality."

Poston stressed that the pollution battle becomes all the more imperative because the Green Bay area is growing in population and its economy is expanding.

The status of sewage treatment in the area was reviewed by L. A. Montie, Madison, director of public sewerage facilities for the State Board of Health.

Most of the communities on Montie's list were credited with doing a pretty fair job of sewage treatment. In the Fox River Valley, Appleton, Kimberly and Little Chute were given a high 90 per cent efficiency rating. Green Bay, which has greatly expanded its service area through metropolitan district annexations, was credited with 57 per cent removal of oxygen-depleting wastes.

Bottom of List

On the bottom of the list were Kaukauna and Neenah-Menasha, each rated at 30 per cent efficiency. Marinette had the same rating, while the village of Niagara was only three points higher.

"Kaukauna is the only sewered community on the lower Fox which does not have secondary treatment facilities in operation or under construction," Montie reported.

Under the Wolf River bill to be signed by the governor today, the shoreline of the Menominee County portion will be leased on a year-to-year basis until the federal government buys the land.

Bubolz, as chairman of the Wolf River commission, explained the ambitious program undertaken to improve and preserve the river basin along its entire length to discharge into the Fox River.

"The Wolf River Basin provides 1,856 miles of trout water, 220 spring-fed trout streams and 1,100 lakes from several acres to 10,000 acres in size," Bubolz said.

Robert J. Poss, director of public works in Menasha, discussed problems of smaller communities. He noted that lack of funds and reluctance to [illegible] taxes often impa[illegible] pollution control efforts.

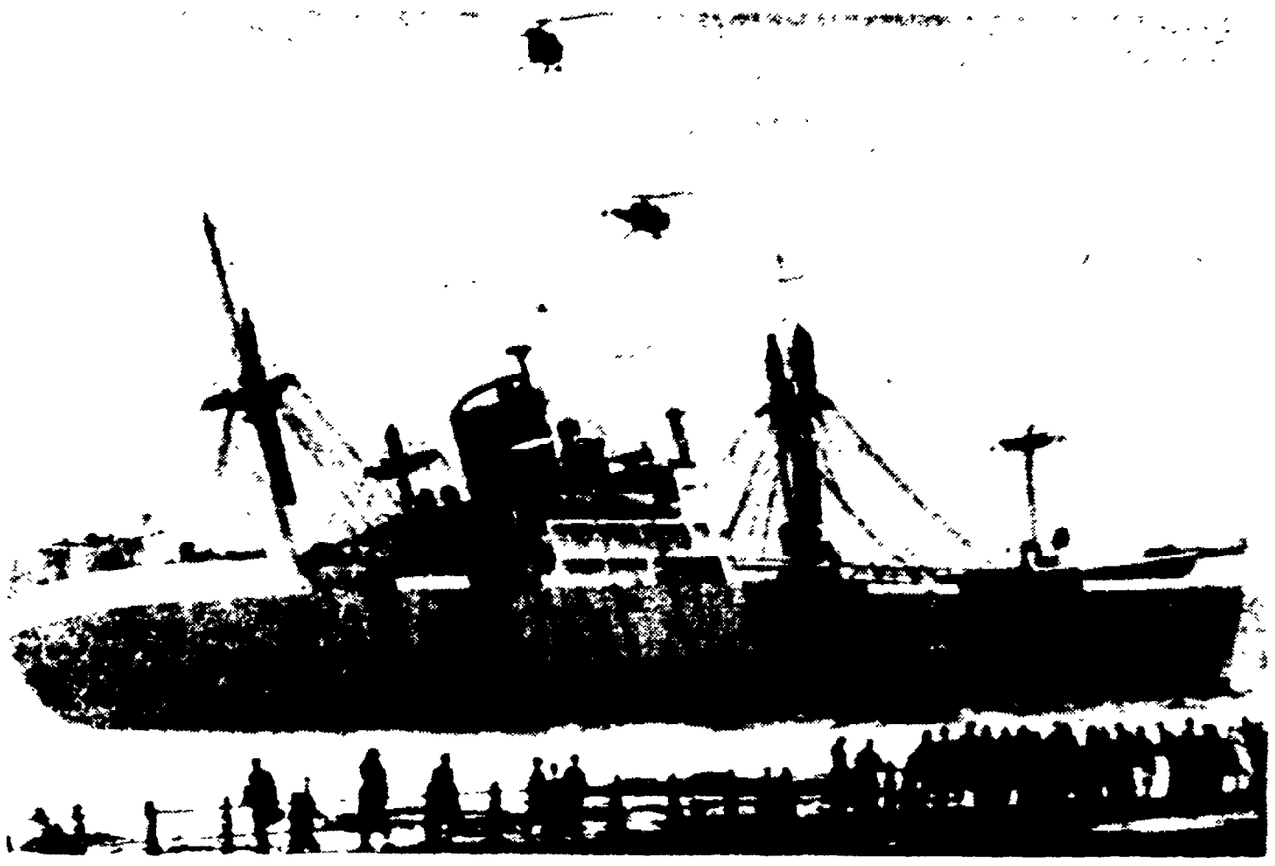

The South African passenger freighter Seafarer lies grounded on the rocks about 300 yards from the shore off Cape Town, South Africa, today. Flying over the stricken ship are Air Force helicopters which rescued 14 passengers and 50 crew members. The 8,000-ton ship ran on the rocks during a storm. It was carrying general cargo from Britain to Cape Town harbor. (AP Wirephoto)

Johnson Reaffirms Policy in Viet Nam

CONTINUED FROM PAGE 1

U.N. Security Council of the bombings of the oil facilities near Hanoi and Haiphong and said the attacks were necessary to slow down Red military infiltration. U.N. Ambassador Arthur J. Goldberg again repeated the U.S. proposal that the Geneva conference be reconvened "to reaffirm and revitalize the Geneva agreement of 1954 and 1962."

About 36 Quakers staged a silent sit-in in the Senate gallery to protest Congress' adjournment for the July 4th holiday at what they said is a time of crisis in Viet Nam. Police arrested six men and six women who refused to leave more than two hours after the Senate adjourned.

The President, in speeches here and in Omaha, expressed in stronger terms than ever before his own determination to persist and prevail in Viet Nam.

He reminded both audiences in impromptu statements that 44 states voted for him two years ago and that he and he alone "has the horrifying, terrifying duty of making the final decision."

The President argued that those who challenge his determination are encouraging the Communists to "hold out a little bit longer."

"In Hanoi tonight are men who believe they have more patience in the bank than we do," Johnson told the Democrats. "They read our polls. They listen to our debates and they say to themselves: 'If we only wait long enough.'"

After the speech here, the President and his wife Lady Bird flew to the Johnsons' Texas ranch for the July 4th weekend. They were joined there by daughter Luci and her fiance, Pat Nugent.

Underground Nuclear Test Held in Nevada

WASHINGTON (AP) — The Atomic Energy Commission has triggered an underground nuclear device more than 2,500 feet below the surface at its Nevada test site.

Girl, 7, Struck By Auto, Dies

Two Killed by Car At Teen-Age Party on Dane County Farm

By THE ASSOCIATED PRESS

Wisconsin's 1966 highway fatality toll was boosted to 428 Thursday with the death of a girl in Shawano county. A year ago today the total stood at 437.

Lu Ann Buettner, 7, of rural Shawano, was injured fatally Thursday when she was struck by a car while walking on Shawano County trunk A about three miles north of Shawano.

A man and his teenaged date were killed early today when they were run over by a car at what authorities called a post-midnight party at an abandoned farm home.

Dane County Coroner Clyde Chamberlain said a 16-year-old driver was parking the car at the farm when the auto struck Dale Laufenberg, 21, Cross Plains, and Marilyn Frame, 15, Blue Mounds, as they sat in four-foot-high grass along the driveway.

Laufenberg was dead on arrival at a Madison hospital. Miss Frame died two hours later.

The car was driven by Kim Jenkins, 16, Mount Horeb, Chamberlain said. Ironically, Jenkins had been invited to the party by Laufenberg, the coroner added.

Chamberlain said Jenkins and his date had left the party briefly and were returning when the accident happened about 2:30 a.m. as the youth drove his car into the grass to park it.

The farm is about one mile from Blue Mounds State Park in western Dane County. Chamberlain said the deaths would not be listed as traffic fatalities since the accident happened on private property.

Pilots Smash Dump North Of Haiphong

CONTINUED FROM PAGE 1

enemy force was estimated at first as 2,000 men but the estimate was reduced to 800.

The infantrymen, in tanks and armored personnel carriers, called for reinforcements which poured in by truck and helicopter. Before nightfall, U.S. planes flew 90 sorties in support of the infantrymen.

Ambush Attempt

U.S. military men thought the Communists had miscalculated in attempting to ambush the heavily armed reconnaissance squadron.

Lt. Col. Leonard J. Lewane of Haddon Heights, N.J., the squadron commander, said: "It surprised me that they would try to take on an armored unit in those conditions."

As infantrymen went through the brush country today, they found more graves and bodies of enemy dead. U.S. casualties were described as light, though at least one tank and one personnel carrier were severely damaged.

Rural Appleton Youth, Oshkosh Man Die in Lake

CONTINUED FROM PAGE 1

about 18 miles to a tavern at King to contact authorities when the two were discovered missing.

Searched For Bodies

Two men in the tavern went to the lake and searched for the bodies using a row boat and a flashlight.

Measure's body was found in about four feet of water approximately six feet from the dock in front of his cottage, where the group had gathered.

Kriesel's body was discovered in about six feet of water, 30 feet from the dock.

Frazier said it was believed that Measure, a good swimmer, went to aid the youth, a poor swimmer, and got in trouble himself.

The lake bottom at the drowning site has a muddy bottom.

Unsuccessful Attempts

The bodies were recovered about midnight. Attempts to revive the pair were unsuccessful. Dr. Kenneth Hamar, deputy Waupaca County coroner, pronounced both dead.

Measure was not married. He would have started his vacation today.

Kriesel, who would have been a senior at Hortonville High School, is survived by his parents, one sister, three brothers, and three grandparents.

Funeral arrangements for Measure are pending at Fiss and Bill's Funeral Home, Oshkosh.

Friends of Kriesel may call at Wichmann Funeral Home from 2 p.m. until 10 p.m. Sunday. There will be no visitation Monday. The service will be at 1:30 p.m. Tuesday at Trinity Lutheran Church, Town of Ellington, with burial in the parish cemetery.

MOSQUITOES?

HAPPY DAYS ARE PEST FREE DAYS

Also custom fogging for municipalities, parties and picnics.

Enjoy your yard, vacation or lake property . . . KILL MOSQUITOES with Wil-Kil FOGGERS and FOG-I-CIDES.

WIL-KIL PEST CONTROL CO.
Call 733-1502 in Appleton
Offices in Milwaukee • Madison • Racine

Stay in the Swim...

with the CONVENIENT

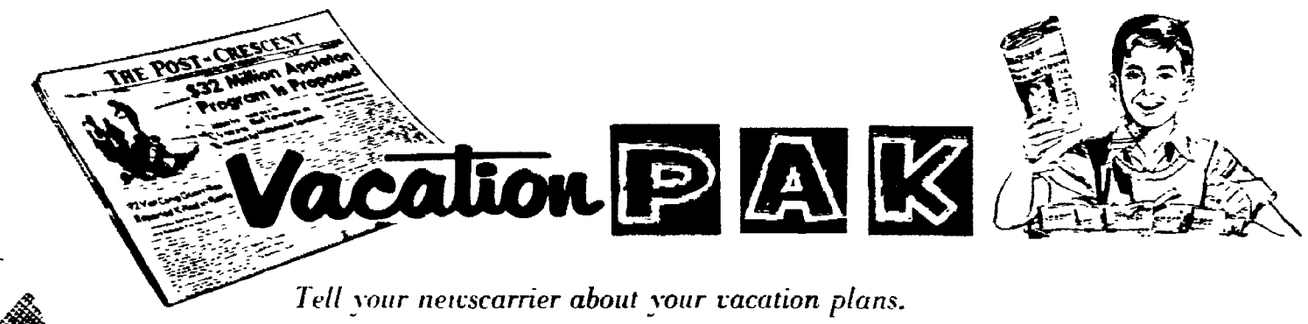

Tell your newscarrier about your vacation plans.

Join the hundreds of families who stay in the swim with VACATION PAK!

Once again, your newscarrier and the Post-Crescent are cooperating to provide you with your daily and Sunday copies of the Post-Crescent when you return from your vacation. Hundreds of families have found it exciting and informative to be able to look over the copies of the newspaper they have missed while being away. They have also delighted in the fact that they do not have to take the time and trouble to stop — then start — their subscriptions. Join your friends and neighbors experiencing the convenience of Vacation Pak. Know what happened while you were away . . . what decisions were made . . . and why.

Just tell your newscarrier when you're going, how long you'll be gone, when you want your Vacation Pak delivered. He'll do all the rest, deliver the papers you would have missed . . . right to your door . . . neatly wrapped.

It takes a responsible newspaper to inform a responsible citizenry.

Daily-Sunday Post-Crescent

If you want your Post-Crescent delivered to your vacation area, just tell your carrier . . . or notify the Post-Crescent Circulation Dept. Phone 733-4411.

Movie Times

Appleton — (today) Boy, Did I Get a Wrong Number, 1:30, 6:50 and 8:55. (Saturday) Boy, Did I Get a Wrong Number at 1:20, 3:30, 5:30, 7:30 and 9:40.

Brin, Menasha — Closed for redecorations.

41 Outdoor — (now playing) Harper; Dear Heart. Shows start at dusk.

44 Outdoor — (tonight and Saturday) Inside Daisy Clover; The Ipcress File; Sorority Girl. Shows start at dusk.

Neenah — (now playing) Around the World Under the Sea at 6:30 and 10:10. The Night of the Grizzly, once at 8:25. (Saturday matinee) Around the World at 1 p.m. The Night of the Grizzly at 2:50.

Raulf, Oshkosh — (tonight and Saturday night) Three on a Couch at 6:30 and 10:07. Winter A-Go-Go, once at 8:35. (Saturday matinee) Three on a Couch at 1:35.

Time, Oshkosh—(now playing) Boy, Did I Get the Wrong Number at 7 p.m. and 9:10.

Tower Outdoor — (now playing) The Plague of the Zombies at 9:15. Dracula, Prince of Darkness at 10:30. Nightmare at midnight.

Vaudette, Kaukauna — Closed for vacation until Friday night, July 15.

Viking — (today) Winter A-Go-Go at 5 p.m. and 8:25. Three on a Couch at 6:35 and 9:45. (Saturday) Winter A-Go-Go at 1 p.m., 4:40 and 8:20. Three on a Couch at 2:30, 6:15 and 9:45.

Judge Grants Divorce To Neenah Woman

OSHKOSH—Winnebago County Judge James B. Mueller Wednesday granted a divorce to Josephine Ann Nigl Langdon, 41, Neenah, from Gene O. Langdon, 44, Neenah.

The couple married May 26, 1951 in Outagamie County and separated April 24, 1962. There were three children affected by the divorce.

Judge Mueller granted the divorce on the grounds of cruel and inhuman treatment and allowed alimony and a property settlement.

The Finest Entertainment to Hit the Valley!

Connie Jean

Organ—Vocals

She's Fantastic!

. . . Nitely

At The

Terrace MOTOR INN

Highway 41 at W. Prospect Ave.

Appleton — Ph. 9-6351

Appleton NOW MATINEES DAILY

The picture that gets you where you laugh!

Bob Hope-Elke Sommer

Phyllis Diller

NEW MATINEE POLICY

Children under 12 yrs. . . . 35c

Students & Adults 85c

EVENING PRICES

Children under 12 yrs. . . . 35c

Students with ID cards . . . 85c

Adults $1.25

Continuous Shows Sat. & Sun. From 1:00

Viking

85c to 6 p.m. (Exc. Sun.)

$1.25 After 6 (All Day Sun.)

85c Jr. Adm. With Our Card

35c Children Under 12 Yrs.

Matinees Daily Cont. from 1:30

What a ROMEO!! What a RIOT!!!

JERRY LEWIS

JANET LEIGH

3 ON A COUCH

COLUMBIA COLOR

SKI BUFFS and SKI BABES

"WINTER A-GO-GO" COLOR

Neenah NOW!

WORLD 6:30, 10:00

CO-HIT 8:25 ONLY

TRAVEL IN TOMORROW'S SUBMARINE LABORATORY!

AROUND THE WORLD UNDER THE SEA

LLOYD BRIDGES · SHELEY FABARES · BRIAN KELLY · DAVID MACCALLUM

KEENAN WYNN · MARSHALL THOMPSON · GARY MERRILL

CO-HIT CLINT WALKER

MATINEE SAT. 1:00

BOX OFFICE OPENS 12:30, OUT AT 4:40

The Peninsula Players

at The Theater in a Garden

Hyway 42

Fish Creek, Wis.

July 2 thru 10

"THE IMPOSSIBLE YEARS"

by Bob Fisher and Arthur Marx

BOX OFFICE: FISH CREEK 9461

Eves. thru Fri. at 8:30 P.M. & Sun. at 7:30 P.M., $2.00 & $1.00. Sat. at 8:30 P.M., $3.50 & $2.00

MOSQUITO FREE

ALL-WEATHER THEATRE

NEXT: Pulitzer Prize play, "THE SUBJECT WAS ROSES"

TRY POST-CRESCENT CLASSIFIED ADS

WOW!

Two Great New

FRIDAY NIGHT SPECIALS

at TERRACE MOTOR INN

Come out and try them — you'll be glad you did!

JUMBO PERCH PLATE . . . . . just 95c

JUMBO French-Fried SHRIMP PLATE . . . 95c

Now featuring Nitely at Our Stage Bar:

JUDY JAY! (Back by popular request)

Terrace MOTOR INN

Highway 41 at W. Prospect Ave.

9-6351

41 Outdoor —TONITE!—

Paul Newman is Harper

and Harper does it better!!

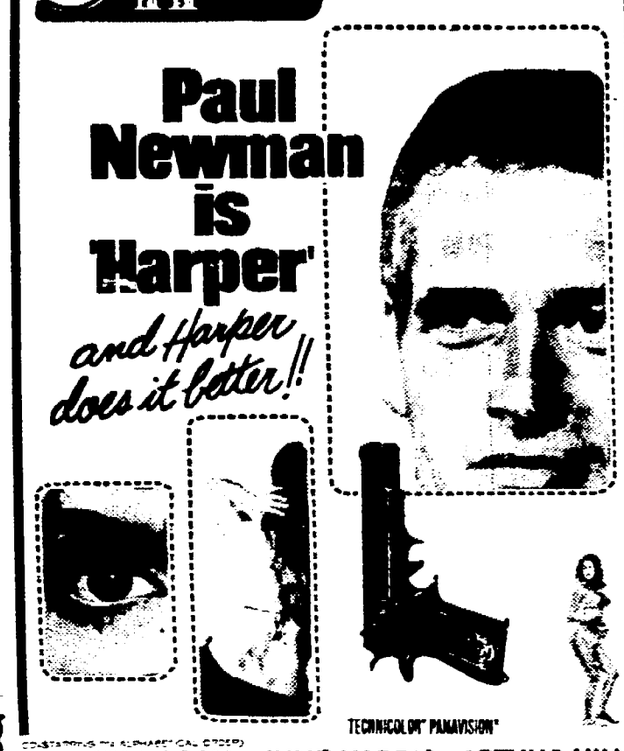

TECHNICOLOR® PANAVISION®

LAUREN BACALL · JULIE HARRIS · ARTHUR HILL

JANET LEIGH · PAMELA TIFFIN · ROBERT WAGNER

SHELLEY WINTERS

GLENN FORD

GERALDINE PAGE

dear heart

Co-Feature

The love affair that began at a convention in New York

Cinderella BALLROOM-APPLETON

DANCE TOMORROW SATURDAY

DON'S MERRYMAKERS

FRIDAY, AUG. 12th

"HEART ACHES BY THE NUMBER"

RAY PRICE

RAY PRICE

AND THE CHEROKEE COWBOYS

SHOW AND DANCE 9 to 1

TICKETS

$1.50 Advance — $2.00 at Door

On Sale in Appleton . . .

JACK'S CAFE

Corner Wis. Ave. and Appleton St.

ALSO Cinderella Ballroom Or Call 733-7017

ATTENTION TEENAGERS

Michiels Sherwood

TONITE, FRIDAY, July 1

The Fugitives

Saturday, July 2

The Break Downs

Sunday, July 3

The Fabulous Yorks

WE ARE COMPLETELY AIR CONDITIONED

Michiels Bowl — Sherwood 989-1232

CRYSTAL BEACH QUARRY

NOW UNDER NEW MANAGEMENT!

Special Grand Opening THIS WEEKEND!

SUNDAY AFTERNOON:

Sky Diving Exhibition, 3 P.M.

Open for Swimming Daily 11 a.m. to 9 p.m.

LOCATED

1½ Mi. W. of Club Terrace on Hwy. BB

THIS WEEKEND'S BIG ATTRACTION

In Our Teen Bar:

"Robin & The 3 Hoods"

& STARTING MONDAY, JULY 4:

"Lyon & The Leprechauns"

Tower Outdoor 2.00 A CAR FULL SUNDAY thru THURS. Sep. Adm. $1.00 FRI. & SAT. $1.00 per adult Children Free

TONIGHT & SAT. Open at 8 p.m.

1ST SHOWING IN FOX CITIES

BOYS! FIGHT BACK WITH THE GIRLS! DRAW YOURSELF A CHEST PROTECTOR GET YOURS FREE

Bloodthirsty Vampire Lives Again!

3 HORROR FEATURES

DRACULA

PRINCE OF DARKNESS

Only The Lord Of The Dead Could Unleash Them!

PLUS PLAGUE OF THE ZOMBIES

ALL NEW!

★ A 3rd Feature Presented at Midnight! ★

SUPERNATURAL or SUPER-MURDEROUS

DAVID KNIGHT · MOIRA REDMOND

JENNIE LINDEN and BRENDA BRUCE

A FREE TICKET TO ALL WHO CAN STAY 'TIL THE END . . .

• TONITE & SATURDAY •

the "Stagemen"

TUESDAY, JULY 5th

"JULES BLATTNER TRIO"

From St. Louis Gas Light District

STARLITE BAR

1 Mile N. of Kaukauna on Hwy. 55 & JJ

TONITE, FRIDAY, JULY 1

THE CANNONS

from Madison

Admission & Beer $1.50 — Girls $1.00 Before 9 P.M.

SUNDAY, JULY 3

THE STRANGERS

Admission & Beer $1.25 — Girls 75c Before 9 P.M.

Coming July 10

DEL SHANNON

With His 3 Songs, Each of Which Sold Over 1,000,000

"Runaway", "Hats Off to Larry", "Keep Searching"

PLUS: Shane Todd & The Todd Gang

COUNTRY AIRE

(Just West of City Limits)

2311 W. Spencer 734-5260

— SUMMER HOURS —

During July & August Only

Serving Sundays 11 to 1:30 P.M.

FAMILY STYLE DINNERS

$2.00 Children Under 10 $1.00

FISH FRIDAYS

Family Style $1.35 Plate 95c

AIR CONDITIONED

Country Aire

2311 W. Spencer

RE 4-5260

Just West of City Limits

Club Raveno

Where the Action Is!!

Highway 114, 3 Miles West of Neenah

SATURDAY, JULY 2

"Shane Todd" and the Shane Gang

(From Madison)

Fish in the Basket Every Friday — 70c

FRIDAY — FISH — TONY'S!

featuring our famous

PERCH LUNCH $1.50

All You Can Eat, Served Country-Style

TONY'S SERVES, in addition, a SPECIAL SEAFOOD MENU on FRIDAYS, Too. Enjoy One of These Taste-Tempting Seafood Treats Soon!

TONY WONDERS CLUB

Co. Trunk OO LITTLE CHUTE Phone 8-1711

Have a NIGHT of FUN

GO-GO LIVE MUSIC

Sat., Sun. & Mon. Nights

BARRIER BREAKERS (From Chicago)

Jay, Paul, Willy & Mary A Go-Go

ALIBI CLUB

ARDEN & VAL WENDT, Prop.

225 Main St. Menasha

Go-Go Girl On Wed. Night thru Mon.

SUNDAY SPECIAL

TURKEY — CHICKEN — HAM

PRIME RIBS

OPEN FROM 11:45 A.M.

FISH FRY EVERY FRIDAY

VOGELS BAR and DINING ROOM BRILLION

PARADISE CLUB

Highways 10 and 41

Presenting Nightly

Billy Earl Organ Trio

Featuring Miss Bobby Gee. Also the Jolly Green Midget Jimmy Lee!

A Most Versatile Group!

NEWSPAPERS ARCHIVE.COM

Rockin' Round the Valley

In Crowd, Catalinas, Memories All on Tour

BY ALAN POSNIAK

Denny Noe and the In Crowd start their national tour this week at a very plushy nightclub in Rochester, Minn. Walnut wood and black leather covers the walls, tables, and chairs, with thick thick wall to wall carpeting on the floor. Not a bad place to begin.

The In Crowd has been around for close to a year now. In addition to Denny's singing the group features the guitar work of Ricky Leigh, which is nothing less than fabulous.

New Drummer

Daryl Jaeger, the group's original drummer was recently drafted and has been replaced by Dave Yokem, of Sherwood. He has the distinction of not having been the drummer for the group of nationally known singing star Wanda Jackson.

The Golden Catalinas are playing in St. Paul, Minn., at the same time the In Crowd is in Rochester. Although only 70 miles from one another, it is doubtful that one will get to see the other perform since both groups work the same days.

Since the personnel of both are good friends, the Catalinas are hoping that the In Crowd will make it to St. Paul for their jam session Saturday afternoon. A jam is not included in the In Crowd's schedule.

Memories in Waukegan

The Memories started their national tour three weeks ago and now are in Waukegan, Ill. The tour got off to a successful start for Wisconsin's own Rolling Stones. They are finding popularity in a different atmosphere than they have been used to. For the total of their existence the Memories have been the object of worship of the under-18-years-of-age set. Although they were popular in the teen bars, 18 years of age and over, this popularity never achieved that which they received from the younger set.

Now that they have gone on tour, the majority of the people they will be playing for will be over 21, as they are now playing regular nightclub engagements. It is quite a switch and a challenge — but they are apparently meeting the challenge victoriously.

I was fortunate enough to be in town one day last week to catch Terry Gale and the Storms at a local club. Soul soul soul is about the best way to describe this group.

Rhythm—Blues

Their main sound is rhythm and blues. It was a treat to see that they were being appreciated by everyon in the audience.

A year ago, before the upsurge in popularity of James Brown, the Storms would not have been appreciated in this area. The valley then was not sophisticated enough for this type of sound. Now the Storms are enjoying immense popularity around here (as well as elsewhere).

This is ironic because Terry is planning to expand the group to six pieces, concentrating on building a show and moving into the Las Vegas-Lake Tahoe circuit.

* * *

Winner in this week's Festival of Rock, the band contest now being held at the Cinderella, is the Breakdowns, with the Sands taking second. There are 15 bands entered.

Second place winners of each week's competition will appear in a playoff July 20, the winner of which will compete with all the first placers in the finals on July 27.

Nobody Knows Exactly how many spectators lined the 120-mile route of the Circus Parade Limited Thursday when the 18-car train slowly chugged its way through southeastern Wisconsin from Baraboo to Milwaukee. Leaving the Circus World Museum at 6:10 a.m., the train maintained its leisurely pace to give shutter-bugs and spectators a chance to see the colorful circus train. It arrived at Milwaukee's lakefront circus grounds in the afternoon. The annual parade for Old Milwaukee Days will be at 2 p.m. Monday. Circus acts and other entertainment will highlight the weekend of festivities.

Special Events

Jaycee July 4 Celebration — (opens tonight) Annual outing at Pierce Park, Appleton, carnival, program, music. Fireworks both Sunday and Monday nights.

Attic Theatre — (tonight and Saturday night) Thornton Wilder's The Skin of Our Teeth, 8:15 p.m., Stansbury Theater, Lawrence Music-Drama Center.

Menominee Open House — (Saturday, Sunday, Monday) Neopit Day Saturday featuring tours of sawmill, logging parade, discussions at Neopit Public School, sawing contest, baseball game. Talent show, 8 p.m. at Keshena, followed by square dancing and boxing. Indian pageant Sunday, 8 p.m., at Woodland Bowl, Keshena.

Peninsula Players — (opens Saturday) The Impossible Years, 8:30 p.m., Theatre-in-a-Garden at Fish Creek. No show Monday, plays through July 10.

Green Ram Theatre — (opens tonight) Musical folk tale of the mountain country, Dark of the Moon, 8:30 p.m. Friday through Tuesday at summer theater located on State Highway 12 north of Baraboo.

Bids Total $2,376,000 For Science Building

WEST DE PERE — Low bids totaling $2,376,344 have been submitted for construction of a new science building at St. Norbert College.

Construction is expected to begin soon on the three-story structure which will house the chemistry, biology, physics, mathematics, psychology and geography departments. It will also contain three lecture rooms with a total seating capacity of 500, a computer center, greenhouse and animal laboratory.

ARE YOU SWEATING OUT THESE PROBLEMS?

Do you have guests coming for a wedding and you have no place to put them? Or relatives that have just stopped in to visit? Or are you planning a party or a business meeting? Let the Hotel Menasha assist you. The remodeled Hotel Menasha has total air-conditioned guest rooms with TV, meeting rooms and cocktail lounge. We'd be pleased to take the "heat" out of your problems.

HOTEL MENASHA

Downtown Menasha

Television Schedules

Color Shows in Capital Letters

WLUK-TV, Channel 11, Green Bay

FRIDAY, P.M.
4:00—TV Bingo
4:30—Leave It to Beaver
5:00—Local News
5:15—ABC News
5:30—Bronco
6:30—FLINTSTONES
7:00—TAMMY
7:30—Addams Family
8:00—Honey West
8:30—FARMER'S DAUGHTER
9:00—Eastern Heavyweight
10:00—Court Martial
11:00—News
11:05—Late Movie
SATURDAY, A.M.
7:00—Cartoons
7:30—Supercar
8:00—Sgt. Preston
8:30—Robin Hood
9:00—PORKY PIG
9:15—BEATLES
10:00—CASPER
10:30—MAGILLA GORILLA
11:00—BUGS BUNNY
11:30—MILTON
SATURDAY, P.M.
12:00—HOPPITY HOOPER
12:30—Bandstand
1:00—Rebel
2:00—Seaking Men
2:30—Stagecoach West
3:30—Bachelor Farmer

WBAY-TV, Channel 2, Green Bay

FRIDAY, P.M.
4:00—Col. Caboose
5:00—STINGRAY
5:30—CBS NEWS
6:00—LOCAL NEWS
6:30—Wild, Wild West
7:30—HOGAN'S HEROES
8:00—GOMER PYLE
8:30—DEATH VALLEY DAYS
9:00—Wayne and Schuster
10:00—NEWS
10:30—MOVIE
12:00—Movie
SATURDAY, A.M.
7:00—Cheer-Up Time
8:00—HECKLE & JECKLE
8:30—TENNESSEE TUXEDO
9:00—MIGHTY MOUSE
9:30—Lassie
10:00—TOM AND JERRY
10:30—QUICK DRAW
11:00—Sky King
11:30—LINUS
SATURDAY, P.M.
12:00—FLICKA
12:30—Outdoors
1:00—Soupy Sales
2:00—Two Movies

WFRV-TV, Channel 5, Green Bay

FRIDAY, P.M.
5:00—Twilight Zone
5:30—NBC NEWS
6:00—LOCAL NEWS
6:30—CAMP RUNAMUCK
7:00—Focus
7:30—SING ALONG
8:30—MR. ROBERTS
9:00—U.N.C.L.E.
10:00—NEWS
10:30—TONIGHT
12:15—Movie
6:00—Social Security
6:15—Americans at Work
SATURDAY, A.M.
6:30—Lorrie's Log Cabin
7:00—Astro-Boy
8:00—JETSONS
8:30—ATOM ANT
9:00—SECRET SQUIRREL
9:30—UNDERDOG
10:00—TOP CAT
10:30—Fury
11:00—Movie
SATURDAY, P.M.
12:00—Littlest Hobo
12:30—Yancy Derringer
1:00—BASEBALL

WTMJ-TV, Channel 4, Milwaukee

FRIDAY, P.M.
4:00—Movie
5:25—NEWSMAKERS
5:30—NBC NEWS
6:00—LOCAL NEWS
6:30—SAFARI
7:30—SING ALONG
8:30—MR. ROBERTS
9:00—U.N.C.L.E.
10:00—NEWS
10:30—TONIGHT
12:00—News
12:15—Movie
SATURDAY, A.M.
7:30—Library Story
7:45—CARTOONS
8:00—JETSONS
8:30—ATOM ANT
9:00—SECRET SQUIRREL
9:30—UNDERDOG
10:00—TOP CAT
10:30—Fury
11:00—Kids' Club
11:55—News
SATURDAY, P.M.
12:00—Sir Francis Drake
12:30—DANGER IS MY BUSINESS
1:00—BASEBALL

WITI-TV, Channel 6, Milwaukee

FRIDAY, P.M.
4:00—Movie
5:30—News
6:00—Highway Patrol
6:30—FLINTSTONES
7:00—TAMMY
7:30—Addams Family
8:00—Honey West
8:30—FARMER'S DAUGHTER
9:00—Court Martial
10:00—News
10:25—MOVIE
12:30—Movie
SATURDAY, A.M.
7:00—Farm Scene
7:45—News
8:00—Cartoons
9:00—Popeye
9:30—BEATLES
10:00—CASPER
10:30—MAGILLA GORILLA
11:00—BUGS BUNNY
11:30—MILTON
SATURDAY, P.M.
12:00—HOPPITY HOOPER
12:30—Sgt. Preston
1:00—Movie
2:30—Wide World of Sports

WISN-TV, Channel 12, Milwaukee

FRIDAY, P.M.
4:30—Tom Terrific & GUMBY
5:00—ROCKY
5:30—Lippy Lucy
6:00—Leave It to Beaver
6:30—Local News
6:45—CBS NEWS
7:30—Wild, Wild West
8:00—HOGAN'S HEROES
8:30—GOMER PYLE
9:00—Smothers Brothers
9:30—Wayne and Schuster
10:00—News
10:30—Movie
12:00—News
12:05—Stars on Stage
SATURDAY, A.M.
6:30—Summer Semester
7:00—Capt. Kangaroo
8:00—HECKLE & JECKLE
8:30—TENNESSEE TUXEDO
9:00—MIGHTY MOUSE
9:30—Lassie
10:00—TOM AND JERRY
10:30—QUICK DRAW
11:00—Sky King
11:30—LINUS
SATURDAY, P.M.
12:00—FLICKA
12:30—Lippy Lucy
1:00—Movie
3:00—Playhouse 12

WSAU-TV, Channel 7, Wausau

FRIDAY, P.M.
4:30—Bachelor Father
5:00—Cartoons
5:30—Hank
6:30—CBS NEWS
6:50—Local News
7:30—Wild, Wild West
8:30—HOGAN'S HEROES
9:00—GOMER PYLE
9:30—Smothers Brothers
9:00—U.N.C.L.E.
10:00—News
10:30—Branded
11:00—Movie
SATURDAY, A.M.
7:00—Capt. Kangaroo
8:00—HECKLE & JECKLE
8:30—TENNESSEE TUXEDO
9:00—MIGHTY MOUSE
9:30—Lassie
10:00—TOM AND JERRY
10:30—Quick Draw
11:00—Sky King
11:30—LINUS
SATURDAY, P.M.
12:00—FLICKA
12:30—Cartoons
1:00—BASEBALL
3:45—Wisconsin Hunter

WAOW-TV, Channel 9, Wausau

FRIDAY, P.M.
4:00—Cartoons
5:00—Cheyenne
5:55—State News
6:00—ABC News
6:15—Local News
6:30—FLINTSTONES
7:00—TAMMY
7:30—Addams Family
8:00—Honey West
8:30—FARMER'S DAUGHTER
9:00—Court Martial
10:00—News
10:30—MOVIE
SATURDAY, A.M.
7:00—Agriculture Today
7:30—Education
8:00—Farm Report
8:30—Big Picture
9:00—PORKY PIG
9:30—BEATLES
10:00—CASPER
10:30—MAGILLA GORILLA
11:00—BUGS BUNNY
11:30—MILTON
SATURDAY, P.M.
12:00—HOPPITY HOOPER
12:30—Bandstand
1:30—County Government
1:45—City Hall Reports
2:00—Discovery
2:30—AGRICULTURE
3:00—Western Theater

The Attic THEATRE

Tonight & Saturday 8:15

"The Skin of Our Teeth"

Phone 734-8695 For Seats

Stansbury Auditorium Lawrence Music Drama Center

Boy Bruises Head in Bicycle-Car Accident

Victor Werner Jr., 10, 603 E. Coolidge Ave., received a bruise on the head at 11:23 a.m. Wednesday in a bicycle-car accident on College Avenue at Lawe St.

Robert L. Spangler, 39, 228 Linda St., Kimberly, said he was driving a car west on College Avenue when the boy's bicycle struck the right side of his auto.

Young Werner was taken to his home by Appleton police.

July 4th Weekend Specials!

Treat the Family to a Feast of

Marc's Kentucky Fried Chicken

America's Best Col. Sanders' "Finger lickin' chicken"

Coupons Good Sat., Sun., Mon., July 2, 3, 4

REG. $3.75 FAMILY BUCKET

NOW ONLY 3.25 WITH THIS COUPON

Contains 14 pieces of golden brown chicken (serves 5 to 7 hungry folks) PLUS plenty of hot rolls and honey.

Coupon Good Sat., Sun., Mon., July 2, 3, 4 — Noon 'til 8 p.m.

REG. $2.25 THRIFT BOX

NOW ONLY 1.95 WITH THIS COUPON

Contains NINE plump pieces of Col. Sanders' finger lickin' chicken (serves 3 to 5 hungry folks).

Coupon Good Sat., Sun., Mon., July 2, 3, 4 — Noon 'til 8 p.m.

Great Idea for Picnic, Party or Family Gathering

A Low Cost Treat That Will Please the Whole Gang

Please Phone Ahead— Your Order Will be Waiting

Dial 9-1041

ASK ABOUT OUR CATERING SERVICE

Special Quantity Prices fro Parties, Business Meetings, Sports Events, Picnics, Etc.

Marc's home of the Big Boy HAMBURGER

Hwy. 41 and College Ave., Appleton

Bouquets for An Insulting Tippler

BY TV SCOUT

9-10 (Channels 2-12) — Wayne and Shuster Take an Affectionate Look at W. C. Fields, is an ironic title. It's doubtful if Fields, the witty "insulting tippler," ever took an affectionate look at anything. Although the late, sardonic comedian might have been chagrined by the bouquets tossed him in this kindly review of his life, his admirers are in for a treat. The best part are film clips of a host of Fields' movies, including "Never Give a Sucker an Even Break" and "My Little Chickadee." Johnny Wayne and Frank Shuster in tracing his career also faintly try to show why he took to the bottle so often and ended his last days as a bitter old man.

* * *

7:30-8 (Channels 2-7-12) — Robert Clary steals the spotlight on Hogan's Heroes posing as a brilliant French chemist while his POW pals sneak the real scientist out of Stalag 13. While the mission is underway there's some funny moments as Clary tries to develop a new synthetic fuel. **(R-Color)**

* * *

7:30-8 (Channels 11-6-9) — The Addams Family has fun with politics when Gomez, upset over the town's conniving, bumbling mayor, decides to run for office. But wait until you see the "political machine" behind him, a computer named Whizzo' and Gomez' efforts to learn to kiss babies and participate in a TV debate. **(R)**

* * *

7:30-8:30 (Channels 4-5) — Sing Along With Mitch is as rousing as the red, white and blue. In this special salute to the Fourth, the gang swings into tunes like "Yankee Doodle Dandy" and "Over There." There's also a less-heated segment in which they salute songs of other nations. **(R-Color)**

* * *

8-8:30 (Channels 2-7-12) — If you fancy old ladies with cures for anything you may find a giggle or two with Gomer Pyle—USMC. Enid Markey, playing Jim Nabors' cornbread-fed granny, turns up at camp to tell his fortune and to give the speechless Frank Sutton a falsetto voice. **(R-Color)**

* * *

8-8:30 (Channels 11-6-9) — Honey West tackles the meanest little girl that has ever been on television and at the same time gets mixed up with a band of jewel smugglers. Her assignment is to tote Maureen McCormick, who badly needs a smack, from one divorced parent to the other. On the first trip their luggage is mixed up with some thieves — and you can guess what happens next. **(R)**

* * *

8:30-9 (Channels 11-6-9) — "The Fall and Rise of Steven Morley," thanks to some dream sequences, provides a slight change of pace for The Farmer's Daughter. Concern here is over teen-aged Steve's hopes to become his class president. He has "information on his speedy opponent" which would insure him election. But Steve fears he will be a stool pigeon. Such thoughts provide him a worrisome night and dreams in which he is a 1920 gangster and Katy is a pancake saleslady. **(R-Color)**

* * *

9-10 (Channels 1-5-7) — The Man From U.N.C.L.E. has more sting than zing in its "The Birds and Bees Affair." One of the more fantastic adventures for Solo and Ilya, this one involves THRUSH's plan to use special deadly bees to wipe out U.N.C.L.E. agents and eventually conquer the world. The bees attack headquarters like waves of kamikazes. Key to their home lies in a dance palace, operated by John McGiver. **(R-Color)**

* * *

9-10 (Channels 6-9; 10-11 (Channel 11)) — "Retreat From Life" on Court Martial in an interesting if perhaps a highly unlikely drama Peter Graves must defend a young chaplain assistant who has "deserted" the Army for refuge in a monastery as a postulant. Questions here is whether the boy is "religious" or just "afraid."

MIDWESTERN fri. HAYRIDE 9pm

11 abc 11 abc 11 abc 11 abc 11

WLUK•TV

A-w-w-h, C'mon . . . Be a Sport!!!

"Take Her Out of the Kitchen and Bring Her to DAG'S"

. . . Try Dag's Cool, Refreshing Chocolate Shake . . . Can't Be Beat!

DAGBURGERS 15c
100% Pure Ground Chuck
Delicious

DAG DOGS . . 19c
Crisp & Golden

FRIES 15c
(Catsup at No Extra Cost)

ONION RINGS 30c
Golden Fried
Delicious

Dag's DRIVE-IN

1309 E. WISCONSIN AVE. Phone 4-6324

FRIDAY'S FISH'N FRIES 70c
Take Outs in Reheatable Containers at No Extra Charge
Dag's Fish "Wich" Made With Boneless Perch 35c

Appleton's Favorite Drive-In

OPEN DAILY 10:30 A.M. to 12 P.M. No Extra Charge for Carry-Outs

32nd ANNUAL

July 4th Civic Celebration

Sponsored by Appleton Jaycees

Friday — Saturday — Sunday — Monday

July 1st-2nd-3rd-4th PIERCE PARK

★ DUSTY RHODES & PONY RIDES ★ GAMES

★ TWO BEER GARDENS ★ CONCESSIONS

Live Entertainment Nightly — Bonnie & Her Escorts and Misty & The Radicals

SATURDAY: Kiddies' Day
• Reduced Prices — Rides
• 1-3 p.m. MISS SHERRY Romper Room, WLUK-TV

— TONIGHT — OFFICIAL OPENING CEREMONIES 5:30 p.m.

— SUNDAY — Concert — Appleton City Band 1 p.m. FIREWORKS DISPLAY — at Dark!

— MONDAY — Holiday Fun for the Whole Family!! FIREWORKS DISPLAY — at Dark!

FIREWORKS

Displays much larger than last year will be presented Sunday & Monday evenings at dark!!

All proceeds used for civic improvements. Tickets — Basket for Needy Families, Christmas Shoppers, Tiny Tim Under Five Contest, Rural Youth Day, Santa Box Drive, Christmas Young Farmer Program, Junior Olympics, 5th grade [illegible] others as determined by committee.

Every FRIDAY

Fish—Shrimp—Scallops—Lobster Tail—Frog Legs

Serving Starts 5 P.M.

GORDY'S BAR

County Trunk Z S. Side Kimberly Rd.

FOR REAL VALUE TRY POST-CRESCENT CLASSIFIED ADS

NEWSPAPERARCHIVE.COM

Seymour Class of '46 Marks Reunion

Discussing the Program for the evening are Mr. and Mrs. Milton Patchett, Columbus, Mrs. Daryl Sievert, Black Creek, and Eugene Goerl, Seymour. Mr. Patchett is a former principal at Seymour High School. (Post-Crescent Photos)

Graduates of Seymour High School in 1946 gathered Saturday evening to renew acquaintances. The 20-year reunion was held at the Country Aire Club and began with cocktails and dinner. A program and business meeting followed.

Mrs. Daryl Sievert, Black Creek, served as chairman of the event.

She was assisted by a committee composed of Mrs. Harold Hill, Eugene Goerl and Alois Leisgang, all of Seymour, and Mr. and Mrs. Harland Barth, Black Creek.

Looking at Attractive centerpieces at the Seymour Class of 1946 reunion are seated, Mrs. Earl Zuleger, Black Creek, Mrs. Eugene Wilson, Neenah and Richard J. Vandennoy, Seymour, and standing, Charles Coleman, Seymour, and Mrs. Maurice Huhn, Appleton.

Miss Marcia Catlin To Wed Mr. Coffey

NEENAH — Mr. and Mrs. John Blanchard Catlin, 100 Grant St., have announced the engagement of his daughter, Marcia Clark, New York City, to John E. D. Coffey Jr., New York City.

The bridegroom-elect is the son of Mrs. John E. D. Coffey, Babylon, L. I., New York.

Miss Catlin was graduated from the Westover School, Middlebury, Conn., and the University of Wisconsin, Madison, where she was affiliated with Kappa Alpha Theta sorority. She is employed by John Wiley and Sons, Inc., New York City.

Her fiance was graduated from Brown University and is president of Vodon Industries, New York.

The couple plans a Sept. 24 wedding.

Dress Pattern

4852 14½—26½

BY ANNE ADAMS

ENJOY the sun season — look fresh every minute in a scooped style with inverted pleats. Pop on the brief bolero for breezy days. Easy-sew!

Printed Pattern 4852: Half Sizes 14½, 16½, 18½, 20½, 22½, 24½, 26½. Size 16½ ensemble takes 5⅛ yds. 39-in.

FIFTY CENTS in coins for each pattern — add 15 cents for each pattern for first-class mailing and special handling. Send to Anne Adams, care of The Post-Crescent, 378 Pattern Dept., 243 West 17th St., New York, N.Y. 10011. Print **NAME, address with ZIP, SIZE and STYLE NUMBER.**

Summer Fashion Festival — 350 design ideas in pattern-packed Catalog. Fun, play, work, travel clothes — all sizes. Clip coupon in Catalog — choose one free pattern. Hurry, send 50 cents for Catalog.

Drink More Water

Chronic halitosis can stem from tooth-and-gum conditions, sinusitis, gastrointestinal disorders — even anemia — and can be eliminated by treatment, once medical examination establishes the cause. But in many cases simple treatment — generous drinking of water — may be all that is needed. An American Medical Association consultant, Dr. John R. Richardson of Boston, says: "Eight to 10 eight-ounce glasses of water daily in addition to other fluids will often result in the disappearance of unpleasant breath. This is particularly effective in patients who have deliberately avoided a normal intake of water."

Imaginative Dash

Slivers and shreds left from a ham are tempting when mixed with cream sauce or thinned condensed mushroom soup. Add sliced green, stuffed olives to this and serve on chow mein noodles for lunch or supper.

Mrs. Cunningham Delegate to National Parley

Mrs. Paul M. Cunningham, 320 E. Glendale St., state vice president and delegate from Wisconsin, attended the 43rd annual convention of the Woman's Auxiliary to the American Medical Association in Chicago this week. Headquarters for the convention, held from Sunday through Thursday, was the Drake Hotel.

Talks by Richard Cornuelle, author of "Reclaiming the American Dream", and Dr. James Z. Appel, AMA president, were among convention highlights. Dr. Appel spoke on "Is It Really a Man's World?"

Also discussed were ways physicians' wives influence the number of health care personnel. Included in this section was a presentation of the Auxiliary's $345,000 contribution to the AMA Education and Research Foundation for grants to medical schools and a loan program for medical students; a report on scholarships given by local authorities, expected to reach the $350,000 mark, and a suggested program for high school guidance counselors.

More than 1,200 physicians' wives were present at the meeting, held in conjunction with the AMA's 115th annual convention.

Zion Sisterhood Installs Officers

New officers of Zion Temple Sisterhood were installed at a luncheon meeting Tusday at the summer cottage of the president, Mrs. Sam Salan, in Waupaca. Mrs. Stanley Hamilton installed Mrs. Salan; Mrs. Alex Heimann, vice president; Mrs. Philip Jacobson, secretary, and Mrs. Oscar Nemschoff, treasurer.

The next meeting will be held in October at the home of Mrs. Jack Weiner, 39 S. Meadows Drive.

Miss Althoff

Parents Tell Engagement Of Daughter

MENASHA — Mr. and Mrs. Wesley Althoff, Vallmeyer, Ill., have announced the engagement of their daughter, Charlotte to Thomas Gartzke. Parents of the bridegroom-elect are Mr. and Mrs. Peter Gartzke, 937 Plank Road.

Miss Althoff is employed by the Armed Forces, St. Louis, Mo. Her fiance is home on leave from the Army before going to Viet Nam.

SEAMS TO ME
By Patricia Scott

Case for Fish Rod

If you have a fisherman in the family, a case for his rod is an ideal gift for birthday or for no special occasion at all. Made of sturdy cotton, it can be personalized with his name in a neat braid trim.

The yardages I am giving are for a standard two-part rod measuring 62-inches long, including the 21-inch butt section. Use this pattern, or make your own from an old case which fits the rod. Following the pattern, cut the sections of fabric for the butt pocket and for the case itself. Each square on the pattern diagram is equal to one-inch.

Pat Scott

YOU'LL NEED:

About one-third yard of cotton gabardine 54-inches wide, or any similar sturdy cotton.

1 package of bias tape in contrasting color.

about 3 yards of yarn (for braiding) in the same color as the binding.

one spool of matching thread.

TO MAKE:

1. Cut case from pattern shown.

2. Write on a sheet of paper with carbon paper right-side up beneath it, the name or initials to be used.

3. Place the paper pattern where the name is to appear on the case, on the wrong side of the fabric and with the wrong side of the name up.

4. Using the underbraider attachment on your machine, and the yarn which has been handbraided for extra thickness, stitch the name to the case following the pattern outline.

5. On the butt pocket section, make a small box pleat at the bottom, taking up ¾ inch, baste.

6. Bind the three inside edges of the pocket section. Stitch this section to the case, with the top edge of the pocket 1½ inches from the top of the case.

7. Bind the curved top edge between the two dots indicated on the diagram.

8. Fold case in half lengthwise, and stitch with a ¼ inch seam. Now bind this seam.

9. Bind the top edges of the case, leaving about 10-inches of binding free at each end to form ties. Stitch about 16-inches of binding for the center tie, and attach where 'x' is indicated on the diagram.

(Copyright, 1966)

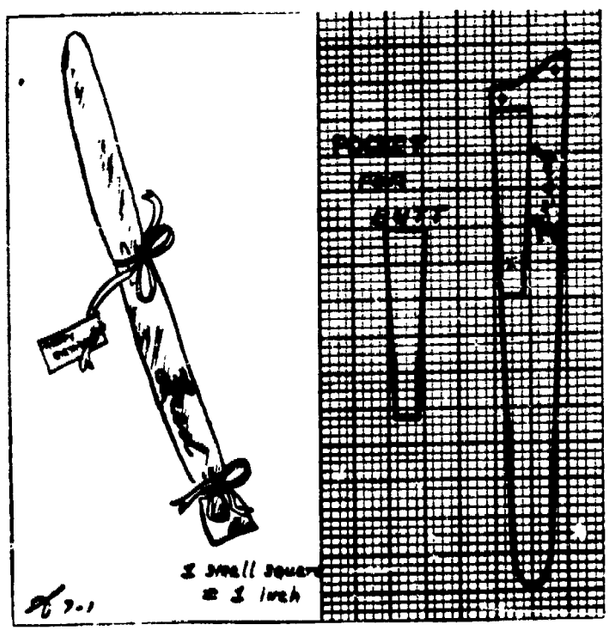

The Ailing House

Getting Rid Of Rust Is a Must

BY ROGER C. WHITMAN

Q. When I returned from a winter trip, I found my covering of plastic had blown off the barbecue. Now the iron hood and the grill are both well coated with rust. This must go. How do I go about it?

A. You're right. Rust has a flavor which adds zero to barbecue. For the hood, the grill, too, scrape off what flaky rust you can. Then see if your hardware store carries one of the rust-removing preparations (quite a few made these days). Spray or wipe on according to directions. When rust softens, help it off with steel wool. You can also use turpentine or kerosene. When not in use, keep a coating of cooking oil or grease on the grill. Either keep the hood oiled, or paint it with stove enamel.

* * *

Q: What type paint can I use on a brick patio floor, and which will be frequently hosed?

A: Frankly, I'd forget the idea. Even the best masonry paints will find this exposure to weather, scraping feet, furniture, dampness from the ground and soaking from the hose too much. After a while it will begin to chip off. Then the whole floor will look shabby. True, you can keep repainting these spots. Why not leave it as is? Weathered brick is a very nice color.

* * *

Q. Although it certainly does not need painting, our aluminum siding requires a good cleaning. It is two years old. What kind of cleaner can be safely used?

A. Any moderate household detergent, powder or liquid, will do the job. Don't use a powerhouse, it could react badly on the finish. Some cleansers, you know, when used in strong concentrations, make excellent paint removers. That's why it's best not to use any greater cleaning strength than necessary.

Engagement Announced

NEENAH — Mr. and Mrs. Walter Freier, 734 Winneconne Ave., have announced the engagement of their daughter, Linda, to Thomas W. Smith. The bridegroom-elect is the son of Mrs. Ray Ofenbeck, 621 E. Cecil St., and the late Donald E. Smith.

Mr. Smith is employed by American Can Co.

Sheinwold

Kibitzer Enjoys Life In London

Today's hand was a kibitzer's delight. When a player failed to show up on time for an international tournament sponsored in London by the Sunday Times, the tournament director grabbed a kibitzer by the shoulder and told him to make noises like John Collings, the young English expert. My shoulder still hurts where he grabbed me.

North dealer
Both sides vulnerable

NORTH
♠ 1 5 4 2
♡ 9 5 3
◇ J
♣ A Q 6 5 2

WEST
♠ A Q 9 7
♡ J 8
◇ A 9
♣ J 10 9 7 3

EAST
♠ K 10 8 5
♡ Q
◇ K 10 8 7 5 4
♣ K 8

SOUTH
♠ 3
♡ A K 10 7 6 4 2
◇ Q 6 3 2
♣ 4

North	East	South	West
Pass	1 ◇	3 ♡	Double
All Pass			

Opening lead — ◇ A

The South hand was surely worth a jump of some kind, and I would have bid four hearts if I'd been playing for my own score. Since a substitute should not get too frisky I compromised by jumping to three hearts.

West doubled because he couldn't think of anything else to do, and the double was passed around without any great enthusiasm.

Just as the dummy appeared on the table Collings dashed in and asked his partner what the contract was. He turned pale when he heard, and shuddered when I remarked that I had bid the hand just as he would have. Collings is a notorious overbidder.

Play Goes Well

The play went well for my side. West took the ace of diamonds and shifted to a trump. I won, led a club to the ace and ruffed a club.

When the king of clubs dropped I ruffed a diamond in dummy and got rid of the singleton spade on the queen of clubs. Then I ruffed a spade and led a diamond.

West could take the jack of hearts, but that was the last trick for the defense. As I stood up, claiming the contract and two overtricks, my partner wistfully asked: "Must you go?"

There's a moral to this tale of high life abroad. Don't double an experienced opponent at a low contract unless you have at least one pretty sure trump trick.

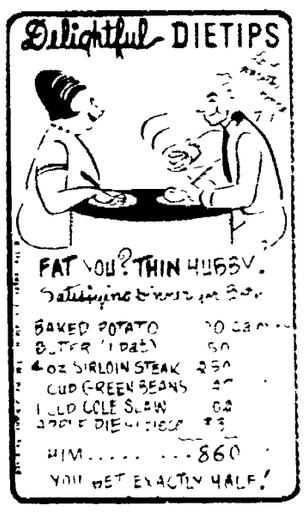

Your Problems

Girl May be Messy, But Her Dad Also Has His Troubles

DEAR ANN LANDERS: I am a 12-year-old girl who has a problem. It is my father. He does things that get me all mixed up. Here is what I mean:

Last night he yelled at me because I spilled a glass of lemonade on the living room floor and I didn't wipe it up very good. When he saw some small puddles here and there he got mad and called me a sloppy kid and ordered me to clean up the mess right.

I got some rags and started to wipe the stuff up when my dad came in the room with a mop. He dried my tears with his handkerchief and mopped up the floor for me.

This kind of thing happens all the time. I don't know if I should thank him for helping me or be mad at him for yelling at me. Please tell me what to think. — Crazy Mixed Up Kid

Dear Kid: Your dad is the one who has a problem. He feels guilty about hollering at you and then he tries to make nice kitty.

The next time your dad behaves this way, say to him, "Look dad, I deserved to get chewed out, so please don't confuse me by acting like you did something wrong."

Your letter is further evidence that it's getting tougher every day to bring up parents.

DEAR ANN LANDERS: I have a serious problem and am turning to you for help — like thousands of others.

Landers

I am 15 years old and just started to wear makeup. My mother is a real square and whenever she sees me with lipstick and mascara she gets mad and makes me take it off. My father, however, is a swell guy. He thinks makeup looks great on me. Please tell me what to do. — Floyd

Dear Floyd: You'd better take off the makeup, Hon, if you want to play on the football team. You dolls from Cal Tech could use some help out there on the field next season.

And now that you've written your fifth phony letter of the season will you please lay off and stop wasting my time?

DEAR ANN LANDERS: I am a 25-year-old woman who has been married for five years. We have two fine sons and our marriage is a steady one.

My in-laws did not like me when I came into the family but I felt that in time they would see I was the right girl for their son and that gradually they would warm up to me. I tried awfully hard to be kind and considerate to them although they were always noticeably cool to me.

Last week my father-in-law casually remarked he was still not certain his son made the right choice when he selected me. I was dumbfounded and so was my husband. Neither of us replied.

Do you feel I should stop taking these insults in silence? I think perhaps I am stupid to just sit there and let my in-laws abuse me. May I have your opinion?—Very Hurt

Dear Hurt: You should not respond to these insults but your husband must have macaroni where his spine belongs for allowing such a remark to pass unanswered. It is your husband's place to tell his parents that he is sure his choice was the right one.

Obviously he is unaware that it's his responsibility, so I suggest you inform him.

If you have trouble getting along with your parents — if you can't get them to let you live your own life, send for Ann Landers booklet, "Bugged By Parents? How To Get More Freedom." Send 50 cents in coin with your request and a long, stamped, self-addressed envelope.

Needle Pattern

504

BY LAURA WHEELER

Protect furniture — delight youngsters with this gay cushion that's perfect for TV.

Use scraps — the brighter, the better — for this plumply padded TV turtle. Pattern 504: pattern pieces, directions. 15 x 19-inch cushion.

Thirty-five cents in coins for each pattern — add 15 cents for each pattern for 1st-class mailing and special handling. Send to Laura Wheeler, care of The Post-Crescent, 378 Needlecraft Dept., Box 161, Madison Square Station, New York, N.Y. 10010. Print **Pattern Number, Name, Address, Zip.** Needlecraft Spectacular — 200 designs, including patterns in new 1966 Needlecraft Catalog. Knit, crochet, embroider, sew, quilt, weave, braid, toys, linens. Send 25 cents. NEW! 12 remarkable American quilts — duplicate them exactly, using complete patterns in our new Museum Quilt Book 2. Many 2" patches. Quilting motifs. 50 cents. Send also for Quilt Book 1, in complete patterns. 50 cents.

FLOWERS Hatch
GREENHOUSE
3100 N. Richmond St.
PH. 4-2303
GREENS

WOOLWORTH'S
SPECIAL PRICE
LIGHTPROOF
WINDOW SHADE
$1.17
NOW—
A Washable Plastic Shade To Block Out Light

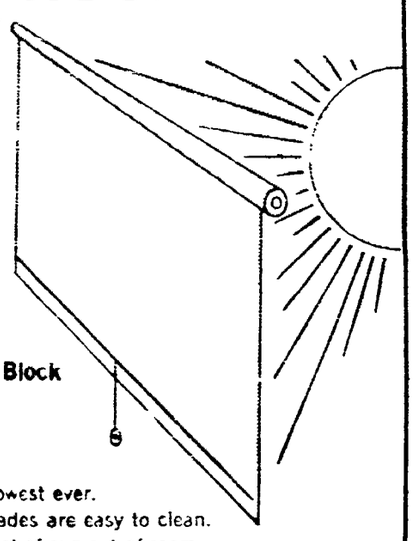

- Special price is lowest ever.
- Strong plastic shades are easy to clean.
- Keep light and heat of sun out of room.

WOOLWORTH'S YOUR MONEY'S WORTH MORE AT
WOOLWORTH'S
- 108 E. College Ave., Appleton
- Valley Fair Shopping Center, Appleton
- 102 E. Wisconsin Ave., Neenah

Kevin Flood, Albany, N.Y., is seven months old and a patient at Albany Medical Center Hospital. He came face to face with Emmett Kelly Jr. and didn't know whether to laugh or cry. At left, a girl in the Montagnard militia in the highlands of South Viet Nam wore a camouflage 'Tiger Suit' as part of the honor guard at ceremonies honoring heroes decorated at Pleiku. Ten Americans were among those honored. Below, a Vietnamese child in Kim Lien, 15 miles northwest of Da Nang, received a gift from Girl Scout Troop 326 in San Diego and wasn't quite sure what to do with the stuffed toy.

Off the Wire

Spain, England, Italy Host American Travelers

When Mrs. Maurice Bowler gave birth to her 16th child at Southern Baptist Hospital in New Orleans several years ago, hospital officials promised that there would be no charge for the 17th. Camille Mathel Bowler was born Monday night and the hospital was faithful to its word. Mr. Bowler said his wife "never could resist a bargain."

This was travel week for many women around the world. Linda Bird Johnson, enjoying a graduation present from her parents, was in Spain and crying 'uncle' to the photographers, who beseiged her constantly. She finally resorted to travel by unmarked private car and plane and some of the Secret Service men were called off. She partied with David Niven Jr., 29, and again denied any plans for marriage with George Hamilton.

Russian-born ballet dancer Rudolf Nureyev attended a celebrity preview at the London Playboy Club, scheuled to open to the public Thursday, and chatted with Princess Lee Radziwill.

First Lesson

In Washington, D. C., a 29-day-old sea lion born at the National Zoological Park got its initial swimming lesson. The baby, abandoned by her mother, was raised in the zoo's veterinarian hospital and introduced to the water by Mrs. Jan Davis. The seal took to the water with flippers flapping.

It's Powder Puff Derby time again, and 64 women have entered the field. The women pilots will race from Seattle Washington to Clearwater, Fla., Saturday morning. They are permitted 11 refueling and overnight stops in the race.

50 Years

Former President and Mrs. Dwight D. Eisenhower are observing their 50th wedding anniversary today. Among mementoes Mamie has kept through the years are rice thrown at their wedding and a piece of their wedding cake.

In Italy West German actress Elke Sommer and British actor Richard Johnson, divorced husband of Kim Novak, sunned themselves in Lerici. They are filming "Deadlier than Male".

Princess Upstaged

In London Princess Margaret's white voile jockey cap was no match for the inverted basket worn by E. J. Khoarai, a gentleman from Basutoland who is among Commonwealth teachers receiving training in Britain and was a fellow guest at a Lancaster House garden party.

Other visitors in England were Mrs. Nelson A. Rockefeller and her young son, Nelson, Jr., who unexpectedly ran into Chief Justice Earl Warren in Grosvenor Square. Mrs. Nelson's four children by a previous marriage are also with their mother in England for a month's vacation. They will also visit France.

In Eugene, Ore., the young university editor who challenged the court for the right to protect her news sources was found guilty of contempt and fined $300. Miss Annette Buchanan says she plans an appeal.

Janet Auchincloss donned a dress of the 1920s for the Newport Goes to a Party night held at the Elms, the former Berwind Estate in Newport. The young woman is the half sister of Jacqueline Kennedy. At left, leaving the courtroom after being found guilty of contempt charges and fined $300 by Circuit Judge Edward Leavy, Annette Buchanan wipes a tear. The University of Oregon student editor wrote a story about Marijuana addicts and refused to tell the court her sources of information.

It Seemed an unlikely meeting place, but it happened anyhow. 'Happy' Rockefeller, walking down Grosvenor Square in London, ran into Chief Justice of the U.S., Earl Warren. Mrs. Rockefeller, son Nelson Jr., and her four children by a previous marriage, arrived in England Monday for a month's vacation that will include some time in France. At left, Chicago meat-packing heir Philip D. Armour III posed with his bride, the former Christina Nygren after their marriage Saturday in Stockholm, Sweden. (AP Wirephotos)

Pair Says Wedding Promises

HORTONVILLE — William L. Fischer claimed Miss Beverly A. Catherman as his bride at 2 p.m. Saturday at SS. Peter and Paul Catholic Church. The Rev. Leo Przybylski officiated at the double ring ceremony.

Mr. and Mrs. Lloyd P. Catherman Jr., Hammond, Ind., are the parents of the bride. The bridegroom is the son of Mr. and Mrs. Leland Fischer, 258 E. Main St.

Mrs. Thomas Musgrove, Highland, Ind., a sister of the bride, was maid of honor. Bridesmaids were Miss Judith Fischer, Miss Jean Fischer, Miss Germaine Fischer and Mrs. Douglas Dillard. Miss Media Musgrove was flower girl.

Acting as best man was Roger Retzlaff. Thomas Folley, Robert McHugh, Donald Stingle and Stephen Catherman were groomsmen. Ushering duties were shared by Thomas Musgrove and Eugene Degal. Steven Fischer was junior male attendant.

The newlyweds were honored at a reception at the Silver Dome Ballroom, Greenville.

The couple honeymooned in Minocqua and reside at 146 Bath St.

Mr. Fischer is with Weisler Construction Co., Appleton.

Dorothy Parnell Engaged to Wed

Judge and Mrs. Andrew W. Parnell, 1912 N. Appleton St., have announced the engagement of their daughter, Dorothy Ann, to Lynn H. Mahlum. He is the son of Mrs. Lars Mahlum, Grand Forks, N. D., and the late Mr. Mahlum.

Miss Parnell, a graduate of Marquette University, Milwaukee, received a master's degree in education from Columbia University. She lives in Minneapolis, Minn., and is a teacher at the University of Minnesota.

Mr. Mahlum, an alumnus of the University of North Dakota, also studied at the University of Cologne, Germany, as a Fulbright Scholar. He currently attends the University of Minnesota law school.

The couple will be married Aug. 20.

Ebben Family Reunion

KAUKAUNA — The Jacob Ebben family reunion was held Sunday at Riverside Park. Mrs. Minnie Steffens, Appleton, was chairman, assisted by Mr. and Mrs. William Steffens, Mr. and Mrs. Harold Ogden, Milwaukee, will have charge of next year's program.

Golf Groups Post Winners

Mrs. Bernard Wenzel and Mrs. Thomas Quirk had low putts when the Y Swingettes played Monday at Winagamie Golf Course. Mrs. Edward Pierre won the blind bogey. Mrs. Quirk also sank an approach.

Pars on at least one hole were posted by Mrs. Earl Verkins, Mrs. Wenzel, Mrs. Howard Pekarski and Mrs. James Grunwaldt.

• • •

Y Dividettes played Wednesday at Oakwood Hills Golf Course, Combined Locks.

In the morning group, Mrs. William Kettenhoven had low putts, Mrs. Jack Mueller sank an approach and Mrs. E. E. Uehlein and Mrs. Arthur Jury had low games.

In the afternoon group, Mrs. Stan Lassa had high putts, Mrs. Ken Romenesko and Mrs. Kendall Galow had pars on the sixth hole.

• • •

NEENAH — The Ridgeway Country Club Evening Group had a crier's event Tuesday at the club.

Winners in 18 hole play were Miss Mabel Jensen, A; Mrs. Sylvester Van Schyndel, B; Mrs. Melvin Aul, C, and Mrs. Lawrence Lambert, D. Winners in nine hole play were Miss Mayron Mortenson, B; Mrs. Eugene Silliman, C, and Mrs. Richard Roudebush, D.

Approaches were sunk by Mrs. Ralph Becker, Mrs. Herbert Schmidt and Mrs. Eugene Sage.

• • •

North Shore Golf Club had low net minus putts at women's golf Wednesday. Mrs. Sumner Parker and Mrs. James McKenny won class A; Mrs. John Schmerein, B; Mrs. Robert Nelson, C, and Mrs. Harry Sheerin, D.

Blind bogey winners were Mrs. James Dairs, Mrs. George Sairs, Mrs. Melvin Crowley, Mrs. Russ Johnson and Miss Judy Manier.

Approaches were sunk by Mrs. George Pratt, Mrs. Melvin Crowley and Mrs. Lee Heroman.

• • •

Least fairway shots was the event at Butte des Morts Golf Club Wednesday.

Flight winners were Mrs. Gus Zuehlke, A; Mrs. Bruce Larson, B; Mrs. Ted Utschig, C; Mrs. Walter Weber, D, for 18 holes, and Mrs. Paul Bishop, D, for nine holes, and Mrs. George Tarter, Mrs. William Clifford and Mrs. Leland Knoke, tied in E flight for nine holes of play.

Approaches were sunk by Mrs. T. J. Sherry, Mrs. Bruce Larson, Mrs. Milton Rueckl, Mrs. Ray McClone and Mrs. Al Starr.

Mrs. H. D. MacDonald was chairman for the day.

Mrs. Herbert Brock and Mrs. Leonard Burhans tied for low putts when the Women's Good Fellowship Golf League played Wednesday at Reid Municipal Golf Course.

Mrs. Brock won flight A; Mrs. Burhans, B, and Mrs. Irving Johnson, C.

Gerald Schanke Weds Miss Lauman

MENASHA — Gerald August Schanke, Beloit, the son of Mr. and Mrs. Gordon A. Schanke, 219 Chute St., claimed Miss Darryl Ann Lauman as his bride Saturday at St. Julian Eymard Catholic Church, New Orleans, La. The Rev. Charles Duke performed the ceremony.

Mr. and Mrs. Anton Lauman, New Orleans, are the parents of the bride.

Miss Stephanie Folse, New Orleans, was maid of honor. Bridesmaids were Mrs. Carolyn Farrar, Mrs. Dottie Palmitier and Mrs. Veronica Vedros.

David Emerich, Chicago, Ill., served as best man. Groomsmen were David and Gordon Schanke and Charles R. Combs. Marx Gibson and Lee Schanke ushered.

A reception took place in the Tyrolean Room of Kolb's Restaurant, New Orleans.

The couple will live in Beloit, where Mr. Schanke is employed by the Beloit Daily News. He has recently completed a tour of duty with the Navy.

Family Holds Annual Reunion

HORTONVILLE — The eighth annual Laabs-Krenke family reunion was held Sunday at the Dale Community Park. Seventy persons attended.

Roy Posselt, Larsen, was elected president; Albert Laabs Jr., Lake Poygan, vice president, and Mrs. Posselt, secretary-treasurer.

The 1967 reunion will be held at the Hortonville Commercial Club Park the first Sunday in August.

Miss Biesterveld

Engagement Of Daughter Announced

LITTLE CHUTE — The engagement of Miss Mary Catherine Biesterveld to Michael John Ourada has been announced by her mother. She is the daughter of Mrs. Peter Biesterveld, 408 Park Ave., and the late Mr. Biesterveld. The bridegroom-elect is the son of Mr. and Mrs. Fabian Ourada, 325 Main St.

Miss Biesterveld is employed at Presto Products Inc., Appleton. Her fiance is in the Army, stationed at Fort Bliss, Texas.

The couple plans a December wedding.

Betrothal of Miss Hokenstad Announced

MENASHA — Mr. and Mrs. Byron H. Vandewalker, Green Bay, have announced the engagement of their daughter, Miss Kathryn Hokenstad, 632 Third St., to David E. Younger. The bridegroom-elect is the son of Mr. and Mrs. David J. Younger, 928 Grove St.

Miss Hokenstad is employed by the Wisconsin Tissue Mills. Her fiance is associated with American Can Co., Neenah.

A May 6 wedding is planned.

Miss Hokenstad

Camp Tekawitha Filled for Season

SHAWANO — The eight week season at Camp Tekawitha, Loon Lake, began June 19 and continues through Aug. 13. The camp is filled for the session.

Fox Valley girls serving as staff members include Susan Johnson, Little Chute, a student at the University of Wisconsin, Fox Valley Center, Menasha; Diana Schleinz, Appleton, who will attend the University of Wisconsin, Madison, and Joni Ott, New London, a student at Stout State University, Menomonie.

Fall Wedding Planned by Engaged Pair

KAUKAUNA — Mr. and Mrs. Alvin Van Dyke, route 1, Kaukauna, have announced the engagement of their daughter, Lois, to Gary Verstegen, 717 N. Wilson St., Little Chute.

Miss Van Dyke is employed at Conkey's Book Store, Appleton. Her fiance is employed at Giddings and Lewis Machine Tool Co.

The couple plans to marry Sept. 17.

Parents Tell Engagement Of Daughter

Mr. and Mrs. Al H. Stoegbauer, 406 N. State St., have announced the engagement of their daughter, Mary Ann, to James A. Strobl. He is the son of Mr. and Mrs. Joseph Strobl, 827 W. Summer St.

Miss Stoegbauer is employed at the Wisconsin Telephone Co. Her fiance is employed at Appleton Structural Steel.

A fall wedding is planned.

Miss Stoegbauer

July and August Summer Store Hours

Daily 9 A.M. to 5 P.M.

Except

Saturdays 9 A.M. to 12 Noon

CLOSED SUNDAYS!

Daily Deliveries to Neenah-Menasha!

MEMORIAL DRIVE FLORISTS

Appleton-Menasha Rd. — 734-8755

BASKIN-ROBBINS 31 FLAVORS OF THE MONTH

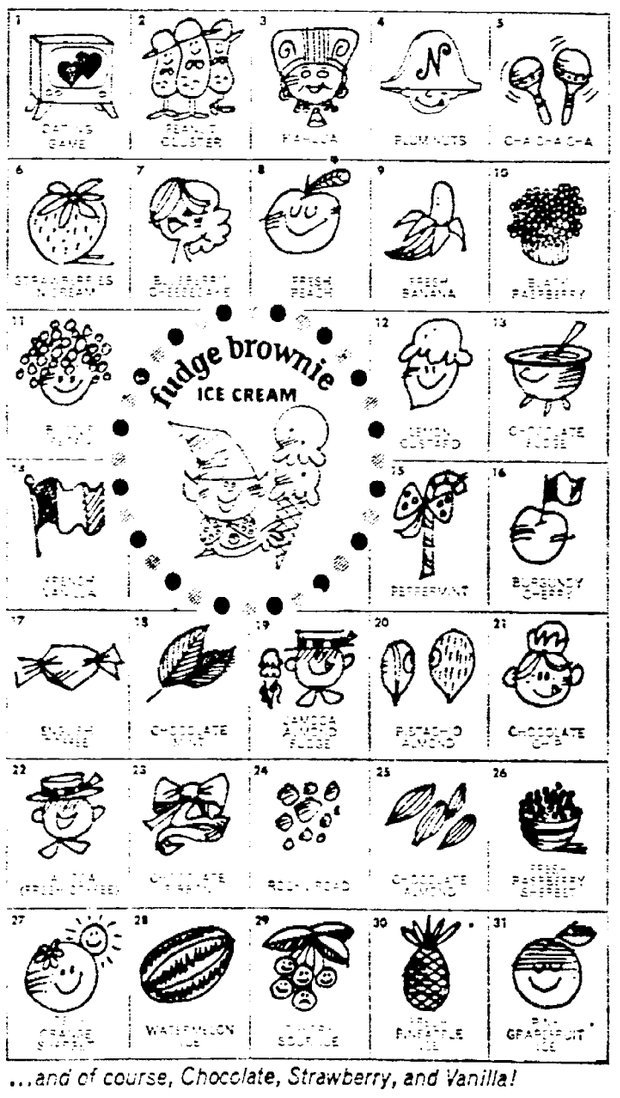

...and of course, Chocolate, Strawberry, and Vanilla!

BASKIN-ROBBINS 31

ICE CREAM STORES

All 31 Flavors Hand Packed! Over 450 Stores Coast-to-Coast

207 N. Richmond St.

APPLETON

Jeff Klarner, Left, son of Mr. and Mrs. Cyril Klarner, has replaced a tiger in his tank with a kitten in his wagon. Jeff was one of many Appleton children who presented their impressions of a circus parade Thursday evening at the Washington school playgrounds. In the center Nancy Woehler, left, daughter of Mr. and Mrs. Harold Woehler, Cinday Weinfurter, pulling the wagon, and her sister Lynn, daughters of Mr. and Mrs. Donald Weinfurter, demonstrate how pretty girls always add to the attraction of a float. Clowns, like pretty girls, are sure to have a good share of the limelight in any circus parade. But a tired "hobo" named Chuck Milhaupt, right, son of Mr and Mrs Lawrence Milhaupt, seems to be weary of the whole thing (Post-Crescent Photo)

New Trial Denied In Waupaca Killing

Constitutional Rights of Reimers Not Violated, Supreme Court Says

Post-Crescent Madison Bureau

MADISON — The constitutional rights of George P. Reimers, Waupaca, were not violated when he was convicted of first degree murder in Waupaca County Court two years ago, the Wisconsin Supreme Court said today.

Reimers was found guilty of first degree murder by a jury in the court of Judge Wendell McHenry of Waupaca County for the fatal shooting of Willys Holmes in a Chain O' Lakes cottage late in 1963.

He was also found guilty of aggravated battery in an assault upon his divorced wife, the former Ruth Rollofson, Holmes' companion.

Sought New Trial

Reimers had appealed in an effort to secure a new trial, asserting that his rights had been violated because the court received in evidence a confession that was prepared before he had been given an opportunity to consult an attorney.

The high court noted that Reimers had abandoned his plea of insanity made at the trial, and that in the appeal, he did not deny that he shot Holmes and struck his former wife with the gun.

The court took notice of new rulings of the U.S. Supreme Court of the rights of defendants, but said that one of the leading cases of the Federal Appeals Court did not apply in the Reimers case because he had been convicted before it was written.

Another major U.S. court opinion does not relate directly to the Reimers situation, it was said.

Claims Unreasonable Delay

Reimers also claimed that he was detained for an unreasonably length of time before he was taken before a magistrate, which the state court recalled it had condemned in other instances.

But Judge Bruce Beilfuss said that a delay from midnight Saturday until Tuesday morning was not unreasonable because a holiday intervened, and a magistrate was not available until Tuesday.

The court, however, took pains to emphasize its position against unreasonable detention.

"While we are aware that magistrates cannot be available at all times in all localities, a reasonable effort should be made to accommodate the police and the defendants so that a defendant may appear to be informed of the nature of the charge against him and be admitted to bail without an unreasonably delay," the judges said.

Post-Crescent Writer Gets Ford Fellowship

Dick Lyneis to Study Politics, Economics at Stanford University

Special to The Post-Crescent

STANFORD, CALIF. — Richard G. Lyneis, 30, business editor and political writer for The Post-Crescent, has been awarded a professional journalism fellowship at Stanford University.

Altogether, 18 working newsmen and women, including three Wisconsin journalists,

R. G. Lyneis

have been selected for advance work in studies of their own choosing under Stanford's new Ford Foundation program of professional journalism fellowships.

Their names were made public today by Herbert Brucker, former editor of the Hartford (Conn.) Courant and director of the program.

The other Wisconsin newsmen named were James P. Cattey,

Turn to Page 3, Col. 1

One of the First Patients in Fox Cities hospitals and nursing homes to register under the medicare bill (back to camera), which goes into effect today, was admitted to St. Elizabeth Hospital. Present at the admission are, from left, Mrs. Wayne Wellerman, Menasha, an auxiliary volunteer; Charles Paul, assistant administrator; and Mrs. Lyle Lathrop, admitting clerk. (Post-Crescent Photo)

Medicare Program Enters Four Valley Counties Quietly

Welfare Departments Report No Early Morning Inquiries

BY FERN SMITH
Post-Crescent Staff Writer

Implementation of Medicare in Wisconsin as provided by Bill 621 S began quietly today in four counties of the Fox River Valley.

Welfare offices of Winnebago, Outagamie, Calumet and Waupaca counties reported no inquiries during opening office hours today.

Officials also reported a lack of the necessary instructions necessary to complete the new forms correctly.

Gov. Warren Knowles signed the Medicare bill Tuesday. There had been rumors that he would veto the measure.

The problem concerning forms occurred because of the late signing of the bill, and thus nothing could be done in the State Department of Public Welfare to print the details of Wisconsin's program under Medicare, no specific instructions with the necessary application blanks could be sent to county offices and no completely accurate questions could be given to the hundreds of questions which assailed each department throughout the state.

Interpretation of the bill which went into effect today is time consuming and involves mountains of work on formulas for determining eligibles and reimbursements.

Dr. George Keith, deputy director of the State Department of Public Welfare, believes that Wisconsin's new program is one of the most forward going in the country and will benefit adequately those in need.

"We are tooling up for the program and blame no one for the short time we have been given to implement the Wisconsin Medicare program," he said. "Two days from the time the law was passed to putting it into effect gives us no time to interpret and instruct."

"There will be a big shift from general relief assistance under the new law. We are taking first things first as much as we can to work out the many ramifications and complexities," he said.

"People who pay the bills do not want their bureaucrats to spend money on whim, fancy and caprice — and we are working with that in mind," Keith added.

Intent of Law

"Before the month ends, we feel certain that most of the answers will be given to counties, the persons who are eligible will have their needs filled and the intent of the law will be in motion," he said.

Under the new law, effective today, seven primary changes — far more extensive than the federal Medicare program go into effect. They are:

1. Aid will be provided to dependent children when the breadwinner is unemployed. This portion of the bill was reportedly the reason for the big delay in Gov. Knowles' office. Sources say pressures were brought upon him because of this portion of the bill.

2. The 90-day waiting period for persons eligible to receive aid to dependent children will be removed — it is now available as soon as eligibility is established.

3. Income limits for eligibility have been set at $1,800 for a single person, $2,700 for two persons and $500 per dependent.

4. Old age assistance will be provided for patients in mental hospitals.

Dental, Health Care

5. A comprehensive dental care and health care program will be provided for children of low income families.

6. The maximum grant for old age assistance and disability assistance will be based on minimum budget needs, removing the abitrary maximum of $75.

7. An earned income exemption of the first $20 and one half of the next $60 will be provided in determining monthly grants to families on public assistance.

Norman Whitford, director of the Winnebago County Welfare Department, feels that the new law will absorb new cases without increase cost to the county.

"Three significant things will

Turn to Page 3, Col. 6

Fox Cities Have 131 Eligible

A total of 131 patients presently registered in the four Fox Cities hospitals, today became eligible to receive Medicare.

Theda Clark, Neenah, with a total of 242 patients, has 64 people over the age of 65. St. Elizabeth, Appleton, with 151 patients, has 33. Appleton Memorial, with 98 patients, has 23, and Kaukauna Community, with 48 patients, has 11.

$40,000 for Vocational Guidance

Grant Awarded for Valley 'Job' Center

OSHKOSH — A grant in excess of $40,000 to support a Fox River Valley Career Development and Resource Center involving 10 area institutions and agencies has been awarded under Title 1 of the Higher Education Act of 1965, according to Dr. Harold Crouse, director of extended services at Wisconsin State University-Oshkosh.

Cooperating institutions and agencies include the vocational schools at Fond du Lac, Neenah, Menasha, and Appleton; the Wisconsin State employment offices at Fond du Lac, Oshkosh and Appleton, and Lawrence University, WSU-O and the Fox Valley, the University of Wisconsin-Fox Valley Center at Menasha.

WSU-O has been designated as the administrative center for establishing the program.

Purpose of Program

Intended purposes of the proposal are to supplement and assist existing agencies providing vocational guidance, provide an immediately accessible comprehensive career development library, develop educational programs in vocational guidance, disseminate information concerning area job opportunities and job requirements, and serve as a catalyst for vocational guidance activities in the Fox River Valley.

Crouse said staffing of the center with a director and assistants will be done immediately.

The proposal for the center cited the fact that "the Fox River Valley geographically extending along the western shore of Lake Winnebago and including the cities of Fond du Lac, Oshkosh, Neenah, Menasha and Appleton, is rapidly developing from isolated individual municipalities into a single metropolitan area with a population of about 300,000. Within the area can be found such diversified manufacturing as wood, paper, machine tool, automotive, metal and electronics."

Critical Problems

Crouse said that "each of the above are highly subjected to rapid technological advancements, new employe skills, knowledges and interests are constantly being demanded. The problems of re-training existing employes and attracting new ones is critical. The problem of meeting increasing job expectations is compounded by the fact that a critical labor shortage has historically existed in the above communities.

"In addition, employes are constantly seeking opportunities for increased job satisfaction and or upward job mobility within a larger geographical context and among these diversified industries.

"It is crucial that an emphasis be placed upon vocational and occupational guidance in the Fox River valley.

"The center is not intended to compete with existing agencies providing such service, but rather to supplement and assist their endeavors so that, in the end, focus will be provided to insure that the efforts of all agencies will be meaningful, effective and efficient while, at the same time, will be inclusive rather than exclusive," Crouse stated.

While the center will be

Turn to Page 3, Col. 4

Appleton Extends Ban on Sprinkling

Water Reserve Up but Officials Warn Against False Optimism

Appleton Water Department officials today allowed the recreation department to reopen Erb Park pool, but said the ban on sprinkling in the city will continue indefinitely.

The original decision to restrict, and then ban sprinkling, came in the wake of a water shortage brought about by high comsumption attributed to the season's first heat wave.

Dr. William Gallaher, water plant superintendent, explained this morning that the city has been able to build up its 2 million gallon reserve over the past 48 hours but warned against false optimism.

Too Early to Lift Ban

"At this point we are pulling a little ahead of the problem but it's too early to make a reevaluation of the overall situation, or consider lifting the ban," Gallaher said.

Mayor George Buckley said he had discussed the pool opening and general water situation and was in accord with Gallaher.

Gallaher treaded with caution as far as making any predictions, noting that temperatures have been in the 80's or above since June 21 and there is no immediate relief in sight.

The five-day forecast from the U.S. Weather Bureau was far from encouraging. It said that through Wednesday temperatures are expected to average 8 to 12 degrees above normal with no important day-to-day changes.

Precipitation is expected to be mark sparce, averaging one half to three-quarters inch in occasional thoudershowers.

Gallaher said he expected a heavy run on water Saturday and that Sunday would taper off with industries closed.

Gallaher observed that Appleton residents were going along with the sprinkling ban, commenting, "We appreciate this very much because it is definitely heiping."

Following a meeting yesterday between recreation and water department officials, the decision was made to reopen Erb pool, which has had a leakage problem over the past eight years.

Capture Water

However, an agreement was worked out whereby recreation department crews will install pumping equipment to "capture" the water loss (estimated by the water department at 75,000 gallons a day) route it through the treatment plant and reuse it again.

"This arrangement should work out well," Gallaher said.

The leak at the pool has been traced to the main drain tile where the water is being recovered.

Lessons and the regular swimming program have been resumed at the pool.

There are no plans for closing the Mead Park pool.

Attendance at the two municipal pools since they opened June 20 has topped the 50,000

Retires From Outagamie County Force

Jack Frenzl Heads North to Fish After Ending Exciting Law Career

BY DAVID GIFFEY
Post-Crescent Staff Writer

Jack Frenzl retired Thursday.

He retired as "Lieutenant Jack Frenzl, Outagamie County Sheriff's Department."

Things have changed since Jack started patrolling county highways with a sidecar motorcycle in 1924. Those were the automobile's years of infancy.

"We onlyl worked for six months of the year," he said, "from Decoration Day to November 1." The rest of the year the roads were impassible due to heavy snow.

U. S. 10 A Gravel Road

"The speed limit was 30 miles per hour at that time," Frenzl recalled, "and U.S. 10 was a gravel road. About 1935 we started using cars for patrolling."

Frenzl wasn't quite satisfied with the department's facilities in 1940. He started to nurture an interest in radios at that time and he had a receiver and transmitter installed in his patrol car, paying the $187 it cost out of his own pocket.

Jack Frenzl

He still has the Federal Communications Commission permit issued December 28, 1940, which made him operator of the first radio station in Outagamie County.

Prohibitive Price

Frenzl said that the sheriff was opposed to installing radios in patrol cars in 1940 because the county jail needed some repairs and he felt the price of radios was prohibitive.

"So I took some of the county board supervisors out and demonstrated my radio to them," Frenzl said.

They were so impressed that they approved the installation of radios in four patrol cars at a total cost of $1,000. Frenzl said that a single

Turn to Page 3, Col. 3

Air Wisconsin Boardings Up Again in June

For the 10th straight month Air Wisconsin has shown an increase in the number of passengers flown between the Outagamie County Airport and Chicago's O'Hare Field.

The Fox Cities-based commuter airline flew 1,871 passengers during June, an increase of 62 over May. Altogether the airline had 2,754 seats available and operated at a 68 per cent load factor.

Route miles flown totaled 48,960, the number of flights scheduled and completed came to 306.

The 1,871 passengers were divided into 1,002 southbound and 869 northbound. Air freight flown during May weighed 4,690 pounds.

Summertime . . .

. . . and the growin' is easy!

View visits the Brown County Garden Show and pictorializes the colorful blend of flowering beauty and feminine charm.

Sunday, July 3, in the

Sunday Post-Crescent

Study of Pool Drownings Shows Prevention Needs

CHICAGO — If you're installing a backyard swimming pool, you can ensure peace of mind by "kidproofing" it to prevent accidents.

A magazine published by the American Medical Association lists several suggestions for making backyard pools safer.

The suggestions are based on the first national study of pool drownings, in which newspaper reports of drownings in 1965 were used as the source of information.

Of the 472 pool drownings last year, 246 occurred at private residences. The majority of victims drowned in home pools owned by their own families, and 155 of these victims were under age five.

Three Causes

Three chief causes of drownings were "temporary" lack of qualified adult supervision, inadequate pool protection such as fences, and victims inability to float or swim.

Such tragedies can be prevented, says the author, Daniel P. Webster, a recreation consultant in the Division of Accident Prevention, U.S. Public Health Service.

To make a pool safer, he suggests these things:

Surround the pool with a fence or wall at least six feet high. The fence should have barriers at the top to prevent climbing, and should extend at least six inches into the ground to prevent toddlers from burrowing under it.

Fence Construction

Fence framing and braces should be on the inside to eliminate handholds a child might use as a ladder.

Trim foilage so the pool area can be observed from outside.

Lock the gate when the pool isn't in use. A combination padlock is preferable to a key lock. Selected neighbors should be told the combination so they can enter in case of emergencies.

An automatic alarm system is desirable to warn of trespassers in the pool area. It may be activated by electric eyes, foot pressure, o rwater movement. A push-button alarm near the gate will summon help if needed.

Emergency instructions should be posted.

A float line serves as a lifeline and helps keep weak swimmers in the shallow end of the pool. It also warns of a change in pitch of the sloping pool bottom.

A floatable "shepherd's crook," a lightweight pole with a large metal hook at one end is an excellent lifesaving device. It enables a non-swimmer at poolside to pul a swimmer to safety.

Competent adult supervision is a must. Temporarily unattended children" contributes to more drownings than any other single cause. The presence of an adult is necessary when anyone is swimming or even working about the pool. Even an expert swimmer can suffer injury or fatigue leading to drowning.

Learn Early

Youngsters cannot be taught to float and to swim at too early an age. They also should be made to understand their limitations in water.

The pool bottom should slope gradually. Depth markings show safe jumping and diving areas. This is of particular value to visitors.

Recessed step holes, or ladders should be at each end of the pool.

Other important points are these:

Lighting controlled from the house and temporary but secure fencing should be provided as soon as pool construction begins.

Use Pool Cover

A pool cover will provide additional protection when the pool isn't in use for extended periods. It isn't a substitute for fencing, however.

Small, portable pools should be emptied and stored immediately after use.

Portable pools imbedded in the ground and large, on-surface pools should be fenced and protected as any in-ground pool.

Before the pool is purchased is the time to determine insurance aspects, building and zoning codes, and other regulations. Local health and building departments will offer helpful advice. But in addition, the person with a conscience makes sure in all possible ways that his pool is as safe as it can be.

Miss Grant Engaged to Wed

MENASHA — Mr. and Mrs. Melvin Grant, 729 Second St., have announced the engagement of their daughter, Delight, to John Veranek, 745 S. Commercial St., Neenah.

Miss Grant and her fiance are employed by American Can Co., Neenah.

From the Designers' Notebooks

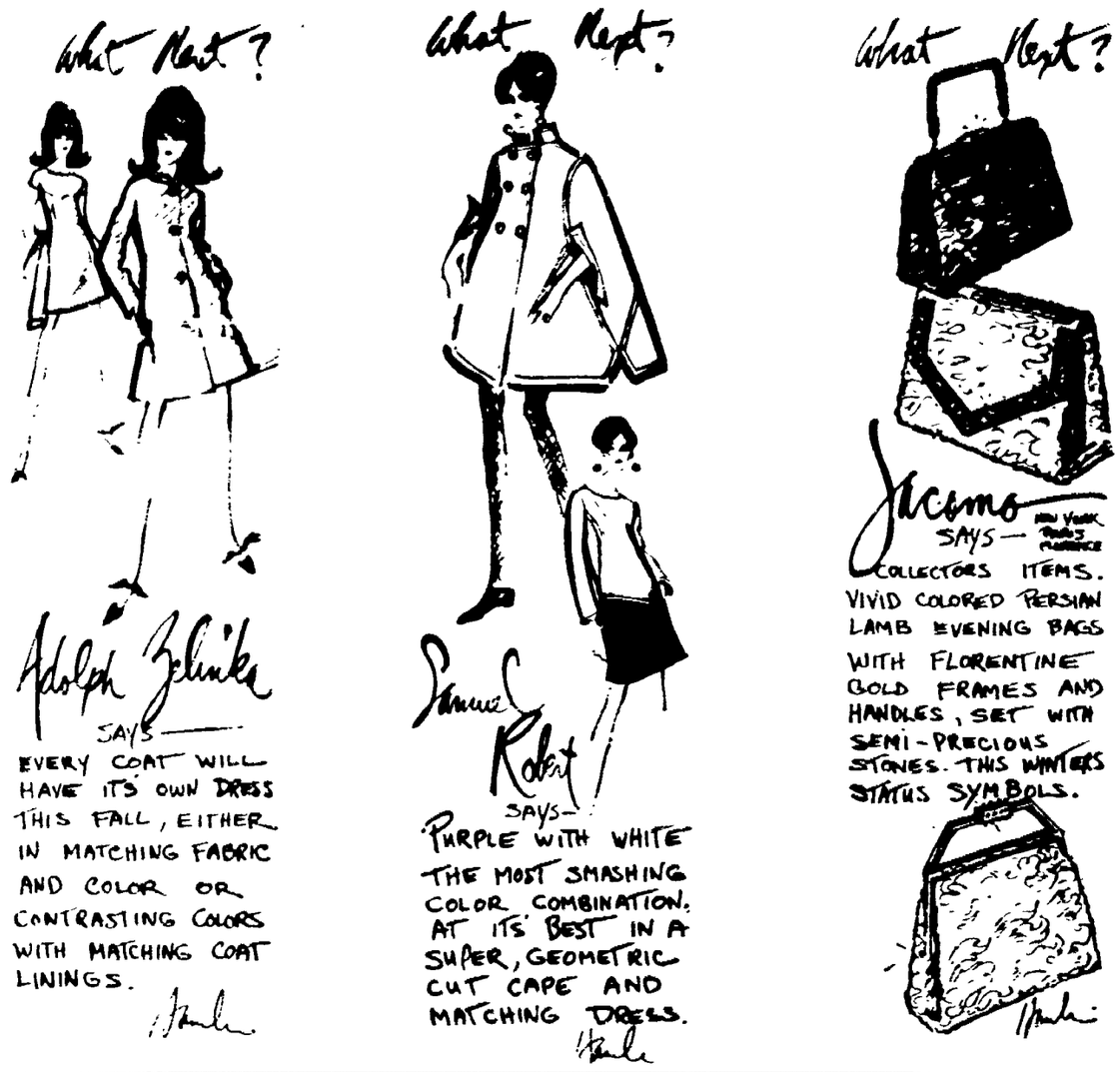

A Lovelier You

By Mary Sue Miller

Pleasant Trimming

On the whole there really is no outdoor exercise for the feminine contingent to compare with swimming. Regular swims encourage a graceful, proportioned, firm body, a lean head-to-toe symmetry.

What's more, if you presently have an unwanted curve or two, it can be pared down with the least amount of effort imaginable by performing a few "under-water" routines. Those, below, are divided into two groups. The first trims the hips and legs, the second contours the waist, legs and arms. The only equipment needed is a rubber raft and water just deep enough to cover your shoulders.

Group 1. Stand with shoulders against raft and arms stretched along top edge. Slowly swing right leg straight up until toes leave water, then forcefully swing leg back to starting position. Repeat with left leg. Alternating legs, continue for twenty counts.

Now raise right leg to near water level, quickly swing it to left and try to touch raft; swing leg to far right and, without stopping, repeat twenty times. Give left leg the same workout.

Group 2. Discarding raft, stand tall with legs crossed and arms at sides. Jump and spread legs; at same time fling arms up and clap hands high overhead. Twenty repeats. Then take a giant step and skim both arms to left, just under water's surface. Reverse leg position and skim arms to right. Fifty counts in all.

So easy, such fun, and yet so effective!

To solve the riddle of extra inches around your middle, send today for my leaflet, "Midriff Slimmers." It contains quick, easy reducing exercises for slimming diaphragm, waist and abdomen. Write Mary Sue Miller in care of this newspaper, enclosing a stamped, self-addressed envelope and 5 cents in coin to cover handling.

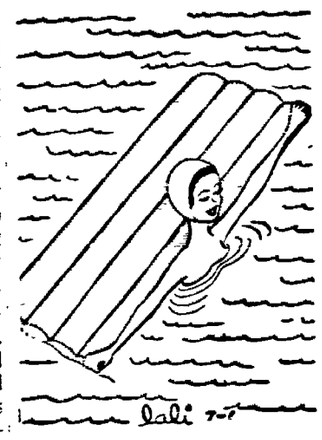

Two Appleton Men To Attend Parley of Kiwanis International

Ray Brock, president of the Northside Kiwanis Club and nominee for lieutenant governor of the district, and Jack Manweli of the Downtown Kiwanis Club will represent the two Appleton clubs at the 51st annual convention of Kiwanis International today through Tuesday in Portland, Ore.

Highlights of the convention will include speeches by Sen. Eugene J. McCarthy, D-Minn., and Gov. Mark O. Hatfield, (R-Oregon); an opening pageant and a professional show starring Marguerite Piazza, prima diva of the Metropolitan Opera, and television and stage personalities.

Officers for 1966-67 will also be elected.

To Your Good Health

Food Craving Natural Condition, Doctor Says

BY JOSEPH G. MOLNER, M.D.

Dear Dr. Molner: I was interested in a letter you published about a person's craving for lettuce. For several years I had a slight desire for lettuce, and this grew until I wanted more than a head a day.

Dr. Molner

I also had some other symptoms and it was discovered that I had a severe iron deficiency. After a number of iron injections, I lost my craving for lettuce. Couldn't there be a relationship between the two — J. W.

Sometimes a hunger for some certain food may — I said may — mean something, but usually not. Mostly it's a quirk of appetite rather than nature telling you that something vital is missing in your diet.

In North America (this does not apply to all parts of the world) we have a vast variety of foods. If we had one-tenth or one-fiftieth of the number of foods, we would still have enough to supply all the necessary elements of nutrition.

People go in for all sorts of special diets that are supposed to cure or prevent things — or are just supposed to be healthful. They spend money on carrot juice machines, seaweed, cabbage juice, various kinds of seeds, wheat germ, grain with the bran included, grain with the bran removed, or you name it.

Trick diets have become a fad, a fetish, a hobby. It's probably a harmless one except for the expense, and if people want to spend their money on such notions, that's up to them.

I'm also very much in favor of a well-balanced diet for everybody, but I don't care whether people get their leafy vegetables from bibb lettuce (which I like) or from dandelion greens they picked in the backyard.

Lettuce has a bit of iron, but parsley, endive and green and leafy vegetables have five times more of it. Thus I cannot help suggesting that your taste for lettuce wasn't a very accurate gauge as to what you needed. A hunger for, say, spinach, would have been better.

True enough, your anemia (iron deficiency) may have led you to feel that you "needed something" in your diet, but the fact is that quirks of appetite aren't particularly reliable.

* * *

Note to Mrs. L. L.: Yes, after childbirth, it is often necessary to have a different diaphragm fitted. Don't trust the old one unless your doctor has found it to fit properly.

Lady Chatter

KK SPORTS ARENA

1 Concession stands and rest rooms
2 Bleachers
3 Quarter mile figure 8 black top
4 One-half mile dirt stock car track
5 Quarter mile black top drag strip
6 Parking area
7 Pit Areas
8 Return road from drag strip

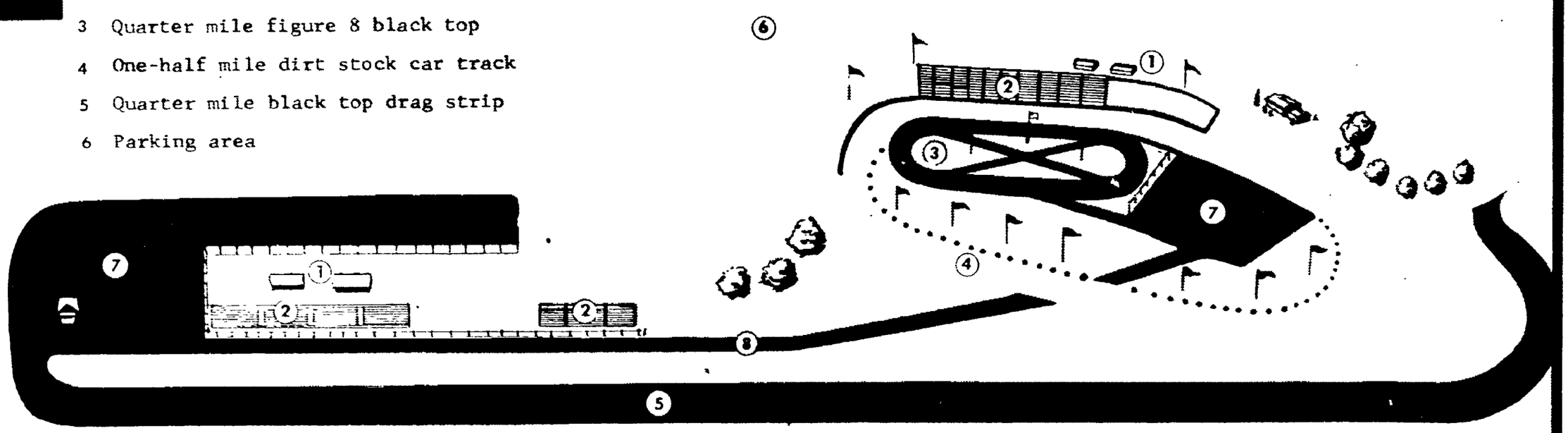

Holiday Hi-Lites

SATURDAY

— JULY 2nd —

STOCK CAR RACES

Time Trials: 7.00 p.m.
Racing: 8:00 p.m.
Extra Event: Figure 8 Racing

Adults $1.25—Students 12 to 15 50c—Under 12 Free. Racing Results Every Saturday at 6.00 p.m. on WKAU and WHBY.

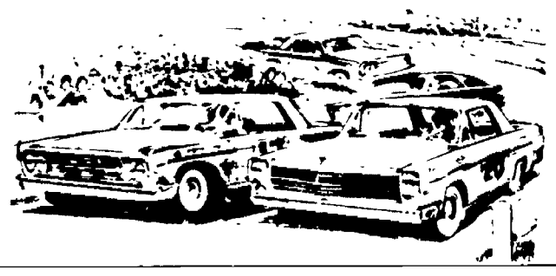

SUNDAY

— JULY 3rd —

DRAG RACES

Time Trials: 9:00 a.m.
Elimination Races: 1:30 p.m.

See Exciting Dragsters in "Head-to-Head" Competition on the ½ Mile Black Top Strip.

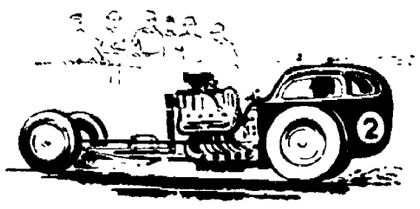

MONDAY

— JULY 4th —

PROFESSIONAL

MOTORCYCLE RACES

Time Trials: 1:00 p.m.
Racing: 2:00 p.m.

50 to 60 Riders from the Entire U.S.A. Competing on the ½-Mile Track.

KK SPORTS ARENA — South of Kaukauna on Hwy. 55 and County Trunk KK

Post-Crescent Writer Gets Ford Fellowship

CONTINUED FROM PAGE 1

31. The Milwaukee Journal, and William C. Robbins, 38, Thee Wisconsin State Journal, Madison.

Lyneis, who leaves Appleton for Stanford in mid-September, will study in the fields of business economics and political science.

"More than 100 newsmen applied for the program," Brucker said. "Originally, we planned only an initial group of a dozen Stanford Fellows. But because of the extraordinary interest in the program and the high quality of the applicants, we felt we had to expand the first group.

Three of the new fellows are women; all but four are from newspapers. One comes from television, one from a magazine, and one from each major wire service. Two are from Canada.

Their intended fields of study range from the spectrum of the humanities, with emphasis on law, constitutional history, and social and behavioral science; three plan to study China, the Far East and Southeast Asia.

Specialized Fields

Periods of study will range from three to six months, (one or two university quarters). The fellows are expected to concentrate on the fields in which they already or plan to specialize as reporters or writers. All Stanford University courses and facilities are open to them.

The grants cover full tuition and $1,700 per quarter for expenses.

The Ford Foundation grant supporting the program totals $975,000.

Prof. Clifford Weigle, head of the Stanford Department of Communication and its journalism division, said: "This program will offer an unparalleled opportunity to this and succeeding groups of newswriters to strengthen their backgrounds in reporting and editorial writing.

"We hope to assist a significant number of the most promising younger professionals to achieve a broader understanding and deeper concepts of some of the world's most important and urgent problems."

Yard Statues Hit by Vandals at Little Chute

LITTLE CHUTE — Police are investigating reports of vandalism to three yard statues which occurred sometime Wednesday night.

Mrs. Robert Bongers, 1127 Depot St., and Mrs. Donald Mignon, 620 Lincoln, St., reported that statues of Negro "yard boys" were covered with white shoe polish and Robert Van Gompel, 722 Arthur St., reported damage to a religious statue.

Sumnicht Asks Early Mailing By Large Firms

Valley Postmasters, Mailers Feted at Dinner in Appleton

Appleton Postmaster Francis Sumnicht treated Fox Valley postmasters and 200 large mailers from the Fox Cities to a turkey dinner and some advice on speeding up mail delivery Thursday at the Conway Hotel in Appleton. The event was in connection with the fifth anniversary of the Nationwide Improvement Mail Service program.

Various ways by which firms can help improve mail service were discussed at the dinner meeting.

Sumnicht noted 80 per cent of all mail in the United States is done by business firms.

He suggested that firms deposit their mail as early as possible during the day and before 5 p.m. to have it delivered as quickly and efficiently as possible.

Half of Postage

He said that 50 per cent of postage is now meter postage, which cuts the amount of time needed by the post office to process mail. Sumnicht said postage meter mail can immediately be sorted for dispatch.

Use of ZIP Code facilitates mail delivery, he explained. A further step along these lines will be a regulation effective Jan. 1, 1967 whereby second and third class bulk mail must contain the ZIP Code, Sumnicht said.

Several postage meters produced by two companies were on display for the representatives of business firms.

Toll May Hit 11 In Bus Accident

OZARK, Ala. (AP) — A bus loaded with migratory workers from Orlando, Fla., crashed into an embankment nine miles north of here early today and the Dale County coroner said the death toll could run as high as 11.

Coroner Harold Dick said the accident occurred when the bus veered off U.S. 231, went down a slope and smashed into a bank.

Appleton Man Denies Harboring Vicious Dog

Chester Wachowiak, 36, 2500 S. Jefferson St., posted $50 bond today in Outagamie County Court Branch 2 after pleading innocent to a charge of harboring a vicious dog.

The charge was brought against Wachowiak June 14 as a result of five complaints. Judge Gustave J. Keller set Wachowiak's trial for Sept. 29.

Firemen Extinguish Rubbish Barrel Blaze

KAUKAUNA — Firemen were called at 5:10 p.m. Wednesday to extinguish a fire in a rubbish barrel at LaFollette Park. The blaze was believed to have been set by children playing in the area. No damage resulted.

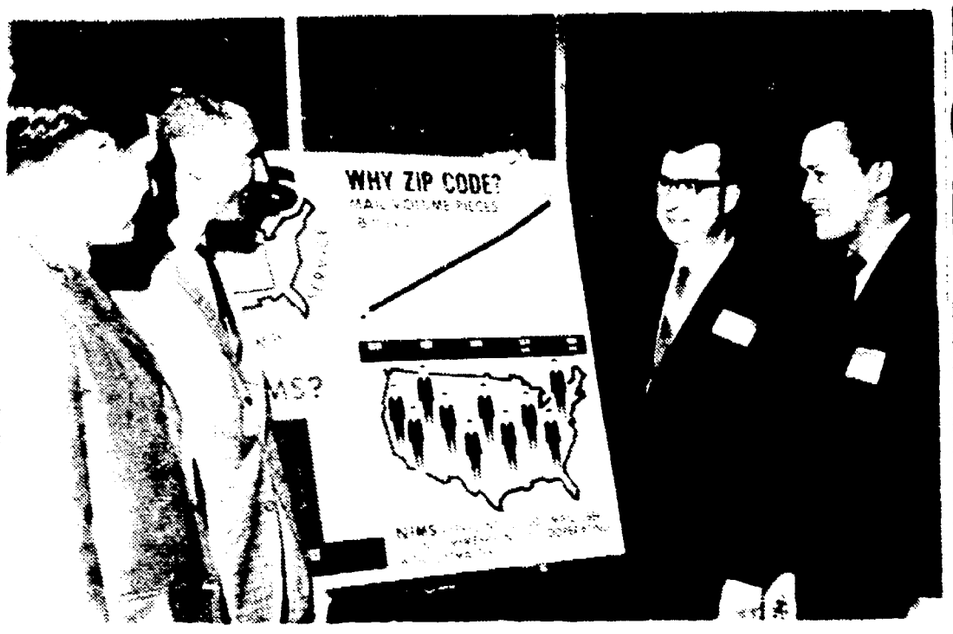

Viewing a Chart outlining the Nationwide Improved Mail Service program at a dinner Thursday for Valley postmasters and 200 major mailers in the Fox Cities area are from left, Roy Rickert, Fox River Paper, Corp. Appleton; Emil Meyer, Kimberly-Clark Corp., Neenah; Francis Sumnicht, Appleton postmaster, and Karl Knuth, Peterson Press. (Post-Crescent Photo)

Jack Frenzl Retires After Long Career

CONTINUED FROM PAGE 1

communications unit costs more than that today.

Frenzl had state automobile license number 13 for a number of years. His radio call number was, until Thursday, 13. He remarked that 13 persons were killed a the junction of U.S. 10 and U.S. 45 before he actively campaigned for the installation of traffic lights at the deadly corner.

He was the first person in the county to make use of photographs as a means of recording highway accidents for future police reference.

He initiated the system of calling doctors to determine the state of drunkenness of motorists in the county.

Chases Escapees

In 1938 Frenzl was chasing a car traveling at 90 miles per hour. One of the persons in the speeding car was waving a revolver. Frenzl fired at the armed man and put a bullet through the offender's hat. The car Frenzl was pursuing had been stolen in Michigan; it's occupants were escapees from a prison in Nebraska.

Cattle thieves attenpted to run over Frenzl with their car in the mid-30's as he was about to arrest them on State 187.

Investigation proved that the men had stolen cattle from farmers and used a car to transport the animals.

As the case drew to a close, Frenzl escorted a farmer who had reported some cattle missing to a spot in Shawano County, the thieves' base of operation.

Used Stove Polish

Frenzl said that at first the farmer couldn't identify any of the animals. Closer scrutiny revealed that the rustlers had used stove polish to blacken the white portions of the light-colored heifers. Once stripped of their disguise, the animals were identified and returned to the proper owners.

Jack Frenzl says he doesn't feel as old as his 65 years. He has hunted in the Yukon and Alaska and is an avid fisherman, so avid that he left today for an extended fishing jaunt in northern Wisconsin.

When asked if, now that he has retired, he feels he chose his career wisely, Frenzl said, "I don't know if the risks are worth the money you get."

"But I guess you have to like it," he mused, "to stay at it as long as I did."

$40,000 Awarded for Valley Career Center

CONTINUED FROM PAGE 1

directed by a staff of professionally competent counselor educators, a board of advisers will be created to assist the center staff in collecting information and developing educational programs. The board will consist of one representative from each area vocational school, state employment agency and cooperating collegiate institutions.

In addition, one member representing industry will be selected from Fond du Lac, Oshkosh, Neenah, Menasha and Appleton.

Direct responsibility for the staff selection and program implementation will rest with the division of extended services at WSU-O.

The center is expected to undertake nine tasks:

—Provide and maintain a comprehensive vocational and occupational library service.

Information Service

Provide a resource and information disseminating service regarding job opportunities and job requirements in the Fox River Valley.

—Assist other community and educational agencies in developing of a staffing for vocational guidance programs.

—Develop formal and informal educational programs in vocational guidance for personnel managers, school counselors and others charged with such responsibilities.

—Assist industries, professional groups, trade associations, and area educational institutions in the identifications of vocational educational needs.

—Serve as a liaison between the above groups in establishing programs designed to meet the educational needs and developing cooperatively conceived projects.

—Assist organizations in establishing and staffing for in-service training or re-training programs.

—Collect, organize and disseminate information regarding existing programs offered by area institutions.

—Assist in formulation of vocationally related research.

Special resources available at WSU-O to assist the program include a graduate faculty offering a master of science degree in counseling and guidance, vocational specialists from area vocational schools, universities and state employment agencies, a fully equipped 50-station statistical laboratory, the university computing center for electronic data processing, guidance staff, occupational information, library and facilities to provide educational activities and faculty specialization in such allied fields as education, business administration, economics, sociology and psychology.

In addition, the staff, facilities and library resources of all cooperating educational institutions and community agencies will be effectively and efficiently utilized to enhance the special resources on the campus.

The total Title 1 program in Wisconsin is being administered through the University of Wisconsin.

Appleton Man Files Petition for Bankruptcy

Patrick H. Grapengieser, 422 W. Winnebago St., filed a petition for bankruptcy Monday in U.S. District Court, Milwaukee. The Appleton truck driver listed liabilities of $849, assets of $50, and exemptions of $50.

Grass Fire Snuffed

Appleton firemen extinguished a grass fire in five minutes shortly after noon Thursday at 800 E. McKinley St. on the property of Mrs. Martha Campbell, 830 E. McKinley St.

Medicare Starts Quietly Today In Fox Valley

CONTINUED FROM PAGE 1

happen under the new program," Whitford said. "First, persons in mental hospitals will be treated as any other individual patient and without the limits which exist under the old age assistance type care.

"Secondly, the new law will bring a consolidation of people eligible for general welfare program into a coordinated plan under the county welfare department." (Previously 21 agencies have administered general relief in Winnebago County.)

"The third most significent change will be providing medical care for children in low income families as well as men and women 65 years of age and over."

Charges Anticipated

Some changes are anticipated by the Outagamie County Welfare department but the full impact of the new program is not known. Chester Luce, speaking for Director Alfred R. Eggert, said more complete instructions are expected soon.

"We do not expect much of a demand from the aid to dependent children provisions of the law relative to unemployed parents, for example, because employment in this county is high," Luce said today.

"The people in Outagamie County will have to pay more for their program, probably because of our ability to pay."

Waupaca County Welfare Department and Calumet County Welfare Department expect very little change in application for assistance rates. No additional staff has been added in either department. Mrs. Florence Woelfel, Calumet County Director, said "We are waiting for instructions and don't expect a tremendous impact, because there aren't that many additional people involved."

A spokesman in the Waupaca County Welfare Department said "our work will proceed as usual. We have made as many changes as we could pending the passage of the law."

Checks from the four counties will go forward today as usual, all departments said.

Beer Bar Laws Hold For Bowling Lanes

Supreme Court Says Minors Can't Loiter in Upholding Judge Parnell

Post-Crescent Madison Bureau

The proprietor of a bowling lane which also is a beer tavern cannot permit minors on the premises, the Wis. Supreme Court ruled to day in upholding the judgement of the Outagamie County Circuit Court in a Town of Freedom case.

The court, in an opinion written by Justice Bruce Beilfuss, confirmed the decision of Appleton Judge Andrew W. Parnell which held that Beatrice Ludwig of Ludwig Lanes, Inc., was guilty of allowing minors to frequent a barroom in October of 1963.

The defendent had argued that the premises, consisting of a bowling lane, barroom and restaurant portions under one roof, was not covered by the law because they constituted a bowling lane which is exempted from the statute prohibiting persons under the age of 18 to frequent taverns.

No Division

The case was tried in the trial court upon stipulated fact, photographs and a diagram of the floor plan of the premises. Among the fact stipulations was that there was no division between the bowling lane and the barroom area.

The Circuit Court imposed a fine of $200 plus costs of $69.60 or 60 days in the county jail.

The proprietor had asserted that persons under age 18 may be allowed to buy soft drinks at the bar and may sit there and drink them without a violation of law, but the Appeal Court said it cannot agree with such a contention.

The Court called comprehensive and helpful the conclusion of Judge Parnell that "it requires no great judicial discernment to observe that the purpose of the prohibition is to keep minors from premises where fermented malt beverages are sold."

Kaukauna VFW Plans Annual Picnic, Parade

KAUKAUNA — The annual Veterans of Foreign Wars parade will be Sunday, July 17. Theme of the parade is "The American Way," and it is scheduled to begin its march through the downtown area at noon.

The parade will climax a threeday picnic sponsored by the VFW in the organization's park.

What's Doing in Town?

STARTS TODAY At 5:30 P.M.
Don't Miss It!
JAYCEE'S
32nd Annual
CIVIC CELEBRATION
& CARNIVAL
Pierce Park, Appleton
Fireworks Displays:
SUNDAY, JULY 3
At Dark
MONDAY, JULY 4
At Dark
Go by Yellow
3-4444
APPLETON
YELLOW CAB

NOTICE

Due to Holiday,
Monday, July 4, 1966
RUBBISH

normally collected on that day will be collected with Tuesday's rubbish collection, July 5, 1966.

GARBAGE

which will be collected only once during this week will be picked up Thursday and Friday, July 7th and 8th, 1966.

For Further Information Call 733-4939

SANITATION DIVISION
DEPARTMENT OF PUBLIC WORKS
CITY OF APPLETON

ORTHO OR OTHERWISE

ORTHO

T.M. REG. U.S. PAT. OFF.: ORTHO

NEW!
YARD & PATIO INSECT SPRAY

New from Ortho—so you can enjoy outdoor living in your own backyard. Kills flies, mosquitoes, gnats, ants, fleas, ticks, chiggers, clover mites. Fast acting. Just spray your patio or yard with an Ortho Sprayette 1-3 hours before eating out.

IN HANDY PINTS AND QUARTS

HAUERT'S PET & GARDEN STORE
604 W. College Ave.
Phone RE 4-9922

SLEEP tonight in COOL-QUIET-COMFORT with this Gibson

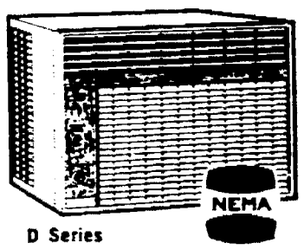

D Series
SLUMBERMASTER AIR CONDITIONER
Installs in your bedroom window in a jiffy — brings cool, fresh breezes to waft you to sleep. You awake refreshed and rested. Don't wait — get your new Slumbermaster today—and
S-L-E-E-P TONIGHT! $119.95
Good Housekeeping
425 W. College Ave.

Appleton's Family Drive-In . . .
HENRY'S HOLIDAY

WEEKEND Special
Starts Tomorrow

HENRY'S Hamburger Sale

We Are Offering Our Regular 15c Jumbo Hamburgers, Regular Garnishments* or Plain for Only . . .

10c

THIS WEEKEND ONLY
Expires July 4, 1966

U.S. Gov't. Inspected,
100% Pure Beef Hamburger . . .
Plain or Fresh Fried Onions, Henry's Own Special Sauce, Sliced Jumbo Dill Pickle
Special Garnishment 5c Extra
No Finer Hamburger Served Anywhere

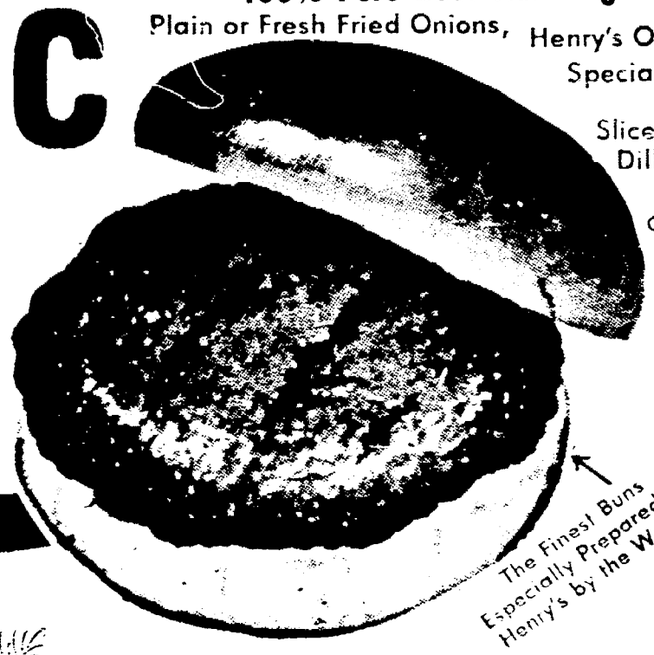

The Finest Buns Especially Prepared for Henry's by the World's Largest Baker

GUARANTEE
Henry's Hamburgers
are made from 100% pure beef U.S. Government inspected
are known for their freshness, purity and uniformity
are the finest 15c hamburgers in town
or it's costs you nothing on your money-saving purchase

FRIDAY (July 1st)
PERCH DINNER 69c
Hot Fishwich & Fries 35c

HENRY'S

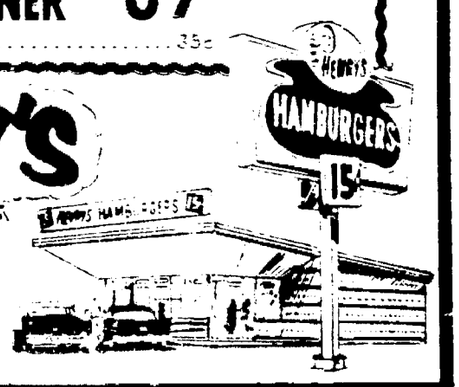

Clean and Air Conditioned Throughout

Appleton's Most Complete Drive-In Menu . . .

432 W. Wisconsin Ave.
734-9936

Open Daily 11 a.m. 'til 12 p.m.; Fri. and Sat. 'til 1 a.m.

NEWSPAPERARCHIVE.COM

Winnebago Votes Airport Expenditure

Little Lake Bridge Proposal Passes In 41-2 Ballotting

OSHKOSH — A study of the feasibility of Winnebago County assuming the state's portion of the cost for a bridge across Little Lake Butte des Morts will be undertaken by the county with a final report to be made at the September county board meeting.

Supervisors Thursday approved the study by a 41-2 vote with supervisors Max Carpenter, towns of Neenah-Nekimi and Rushford, and Robert Wersch, Oshkosh, opposing.

Efforts have been made for a number of years to have a bridge built over the lake. However, the state has informed local officials they do not have the funds at present for construction of the bridge. The cost would normally be shared on a one-third basis.

The resolution, proposed by Supv. Roland Kampo, Town of Menasha, and cosponsored by other north end supervisors, was tossed around for more than 30 minutes over the wording before an amended version was finally passed.

As originally proposed, the resolution called for County Board Chairman Joe Drexler to appoint a special committee to be known as the "Little Lake Butte des Morts Bridge Committee" to study the proposal.

Supv. E. G. Steinhilber, Oshkosh, proposed designating the highway committee to make the study. A further amendment added Kampo to the Highway Committee for this project.

Youngsters Enrolled in the summer art classes sponsored by the Kaukauna recreation department are a picture in concentration. The program is now in its tenth year and enrollment has been on the increase each year. Working on color blending projects are Donald Geenen, left, and Kevin Coonen. (Post-Crescent Photo)

Plans for Catholic High School Subject of Conflicting Reports

NEENAH - MENASHA — The probability of the proposed $2.5 million Central Catholic High School being constructed and ready for use by the fall of 1968 is encompassed today by several contradictions and some uncertainty.

Rumors and reports fraught with half-truths are flying among the five Catholic parishes in the Twin Cities which have been developing plans since early in 1961.

The questions foremost in minds of lay members of the parishes who will be sending their children to the high school are these:

1. Did the Bishop cancel plans, or postpone plans for the new school?

2. Did the Brothers of Mary withdraw as instructors for the school because the price tag was too high?

3. Is the school still being planned?

The Rev. Lawrence Stingle, publicity chairman for the new Catholic High School has this to say about the status of the school:

"Many meetings have been held during the past year regarding the new Catholic High School. When the preliminary plans were submitted by the architect in early March 1966, the building committee and executive officers, the estimated cost of the project was $2.5 million.

"This was according to the 'educational programming' that the Society of Mary, teaching brothers, Province of St. Louis, insisted upon to operate and erect a good high school.

"Prior to this meeting, a ceiling of $2 million was set by the Building Committee and Executive Committee. (Accordingly, the parishes were given their quotas.)

"In view of this, a letter was sent by the Pastors, with the approval of the Bishop, suggesting some changes and concessions on the part of the Brothers.

"Our Bishop followed up on this letter with one of his own in which he stated that the building of the new High School would have to wait, because of inadequate funds.

"Since the Brothers of Mary were concerned with some pressing decisions about the development of the St. Louis Province, they chose to withdraw from the Neenah-Menasha Catholic High School Project. It is as simple as that.

"This does not mean, rumors to the contrary, that the Catholic High School Project has been chucked. At a meeting with the Pastors, the Bishop has asked the pastors of the five parishes to help recruit other Brothers or Fathers to staff the boys' department. This is now taking place.

"St. Mary's High School will continue to function as such until the new Catholic High School can become a reality. The sooner we get more funds, and engage a teaching staff for the boys, the sooner will the actual construction begin.

"We shall continue to collect the pledges made and further our efforts to make the target date of opening the school not later than absolutely necessary."

VFW to Install New Officers

Glen Schwerke Is Commander of Post at Appleton

Glen Schwerke will be installed as commander of Veterans of Foreign Wars, Harvey Pierre Post 2778, Appleton, in ceremonies July 11.

Others to be installed are Carl Melchert, senior vice commander; Henry VanHandel, junior vice commander; F. Robert Volkman, quartermaster; Percy Blount, chaplain; Robert Johnson, surgeon; Harold Froehlich, judge advocate; Dave Sears, trustee, one year; Ralph Sanders, trustee, two years, and

Glen Schwerke

LeRoy Ruwoldt, trustee, three years.

Other officers for the year are William Merkel, adjutant; Gilbert Melchert, publicity; Harold Froehlich, legislative; Wilmer Wagner, patriotic instructor and officer of the day; Art Ziegler, Ed Schaar and Carl Salentine, investigation; Paul Volpe, community services and youth; Dick Hendrichs and Robert Jurgson, guards; Al Wyro, post service; Oscar VanRyzn, historian, and Art Ziegler, hospital.

Assemblyman Rogers Named to Committee On Mental Illness Laws

MADISON — Assemblyman William Rogers, D-Kaukauna, has been appointed to the special Legislative Council Committee studying laws governing the treatment and care of the mentally ill.

The committee will seek to revise and codify such laws.

In establishing the committee, the Legislature expressed its desire that Wisconsin statutes reflect the many new discoveries, treatments and concepts in the field of mental treatment that have developed in the past few years.

The committee will re-evaluate statutory laws, administrative rules, and judicial procedures to eliminate those which it considers obsolete and make recommendations on areas needing adjustment of new laws.

Grass Fire

NEENAH — Firemen were called to extinguish a grass fire at the corner of Evans and Melrose streets at 1:35 p.m. Thursday.

Government Property Damage Investigated By FBI in Minnesota

DULUTH (AP)—Federal Bureau of Investigation is investigating the destruction of government property at Duluth, after Port Director Robert Smith said a group of men stormed through the city's terminal building Thursday afternoon.

Smith reported papers and other objects were strewn on the floor, and a large conference table overturned.

In the warehouse, dozens of sacks of government-owned corn meal flour and powdered milk reportedly were cut open. A fire also reportedly broke out in the storeroom of an office building, but was quickly extinguished.

Little Chute School Official Falls 18 Feet, Breaks Arm, Leg

LITTLE CHUTE — Leo Bronkalla, 40, 520 Cherry Lane, Little Chute, superintendent of school district No. 1, was reported in satisfactory condition today at St. Elizabeth Hospital, Appleton, after falling 18 feet onto concrete at approximately 1:45 p.m. Thursday at the Little Chute High School.

Bronkalla was inspecting the roof of the building which is under construction when the accident occurred. Bronkalla's physician reported this morning that the injured man sustained a broken right arm and right leg.

Little Chute Police Chief Robert Nechodom said he received a call reporting the mishap on his police radio at 1:45 p.m. Upon arriving at the scene Nechodom said he observed Bronkalla on a concrete floor inside the building near the west entrance.

Dr. K. E. Buchanan, Little Chute, was called and checked the injured man. Nechodom said Bronkalla complained of ankle and wrist injuries and a pain in his back.

Dr. Buchanan, with the assistance of Larry's Ambulance squad, rushed Bronkalla to St. Elizabeth Hospital. Nechodom said the injured man was conscious when the police chief arrived and appeared very calm.

According to Nechodom, Bronkalla stepped through a "heavy payer" or board which was to be filled with concrete.

ELECTROLUX®
© ELECTROLUX CORP.
Factory-Authorized Sales and Service
F. E. PREIMESBERGER
1420 W. Grant Appleton
Ph.

When You Rent a Piano at
HEID'S
of Appleton
It Costs $6.75 Per Mo.

Reconstructed College Avenue Stretch Is Open

New Lights Also Put Up Along Half-Mile Portion

Traffic is rolling again on a new stretch of W. College Avenue on Appleton's far westside.

The street, over a period of several weeks, was widened and paved at a cost of $121,575, for about a half mile from Outagamie Street to the viaduct.

In addition, new street lighting facilities — the same type as those along the stretch in Grand Chute — were put up in conjunction with the avenue reconstruction.

Still State 125

Assistant Public Works Director Donald Bengs said the state shared the major share of the project's cost because that part of the avenue is still State 125. Appleton's share of the construction cost was $23,100.

The Vinton Construction Co., Manitowoc was the general contractor for the project, which was finished ahead of schedule. Crews from the park department are in the process of sowing grass terraces along the new street route.

The W. College Avenue stretch was widened 16 feet, from 36 to 52 feet, and has a concrete surface.

In addition, extensive work was done on the viaduct.

A wider intersection also was constructed at Linwood Avenue and College Avenue.

With the opening of the street again, several business establishment west of the viaduct to U. S. 41 have petitioned for regular bus service to and from the area.

Crowd of 60,000 Expected For NM Venetian Festival

NEENAH — "Freedom in Motion" will be expressed July 4th when an estimated 60,000 persons will move through Riverside Park at the 13th annual Venetian Festival.

Sponsoring Neenah and Menasha Jaycees have planned a full day of action for the whole family to enjoy.

A steam calliope will lead the Children's Dress-up parade which begins the day's activities. Assembling at Shattuck Park at 11 a.m. the parade will follow Wisconsin Avenue to Riverside Park where entrants will be judged for most appropriate, prettiest, funniest and the best decorated vehicle. Children wishing to enter the parade are urged to begin decorating now.

Prizes will be awarded in age groups 6-8, 8-10 and over 10, Fred Blumers, parade chairman, said.

Free entertainment will set people's toes tapping as three folk singing groups, a rock 'n roll band and a barbershop chorus perform at the Riverside Pavilion all afternoon and evening.

Crowds will move to lighthouse point before 6 p.m. to see the Para Commander Sky Diving team fall from 7,500 feet in the air toward colored innertubes in Lake Winnebago.

The two divers, George Waring and Terry Warrick, will free fall 3,000 feet and attempt a baton pass at 5,000 feet in the air then slowly descend beneath parachutes that were used by U.S. teams to win the world sky diving championships in Germany.

A rock 'n roll band, the Rogues from Appleton, two Neenah folk singing groups; The Hungri Four and the Backporch Minority Singers and a Chicago folk group, the New Town Kryers, members of which are formerly from Menasha, will perform.

'4th' Varies For Kaukauna Area Industry

Long Weekend for Some, Vacation Start for Others

KAUKAUNA — Weekend schedules for industrial employes here vary with some workers having a 3-day holiday while for others the holiday signals the start of vacations with some plants shutting down operations for a week.

Giddings and Lewis Machine Tool Co., Kaukauna division, will shut down at 11 p.m. today and resume operations with the third shift at 11 p.m. Monday.

Roloff Manufacturing closed at 3 p.m. today and will not resume production until July 11 although some maintenance crews will work during the week. Badger Northland will shut down at 10:36 p.m. today and resume operations at 6 a.m. July 11.

Thilmany Pulp and Paper Co. will cease operations at 6:30 a.m. Sunday and resume production at 6:30 a.m. Tuesday. The Combined Locks Paper Co. will halt production at 7 a.m. Sunday and resume operations at 7 a.m. Tuesday.

The lobby of the Kaukauna post office will be open from 8 a.m. to 5 p.m. Sunday and special delivery mail will be handled. Mail will be picked up at all city stations at 3 p.m. and dispatched from the city at 5 p.m.

Chorus Selected For KHS Musical

KAUKAUNA — Members of the chorus who play supporting roles in the high school musical production, "H.M.S. Pinafore," have been selected, according to Miss Frances Church, director. Robert Lamont is assisting with the production which will be presented Aug. 2 and 3 at the Civic Auditorium.

Girls selected include Bonnie Fink, Barbara Grogan, Colleen Schmeisser, Nancie Roloff, Bonnie Borchardt, Mary Kunz, Lynn Cherkasky, Ruth Schuette, Terry Van Hogen, Margie Bambery, Linda Kettner, Kris Schoenfeldt, Mary Lou Welhouse, Ann Mengarelli, Donna Greiner, Jane Simon, Carolyn Van Lanen, Mary Ann Esler, Muriel Herning, Sue Van Dalen, and Katy Van Abel.

Kay Van Zummeren will be chorus spokesman and Lois Schmidt and Mary Schmidt, who are assigned major parts, will also join the chorus on some numbers.

Making up the crew of the ship are John Roberts, Michael Walsch, Theodore Simon, Jerold Dakins, Phillip Voights, Jerrold Biese, James DeGoey, Thomas McCarty and Kenneth Schmidt, with Michael Bay, Kirk Weber, Phillip Foxgrover and Tom Wieseler as main characters.

an important announcement for KIMBERLY and COMBINED LOCKS

Early Monday morning, July 4, electric service will be temporarily interrupted from 2 A.M. to 4 A.M. in Kimberly, the west side of Combined Locks and near-by rural areas.

SERVICE WILL BE RESTORED SOONER MONDAY MORNING, IF POSSIBLE.

During the past week our crews have been installing a third high-voltage transmission circuit to serve this area. The interruption is necessary to reconnect the two other circuits disconnected last Monday. Temporary equipment was used to maintain service during the past week in Kimberly, the west side of Combined Locks and near-by rural areas.

The new circuit will help prevent future interruptions in electric power. The extra circuit also will provide electricity for future needs.

To cause the least inconvenience, this necessary interruption has been coordinated with the principal industry in Kimberly and has been scheduled while most people will be sleeping.

However, please reset your electric clocks when you awake Monday morning.

WISCONSIN MICHIGAN POWER COMPANY

Notice Of Primary Election

TO BE HELD

SEPTEMBER 13, 1966

AND

General Election

TO BE HELD

NOVEMBER 8, 1966

STATE OF WISCONSIN
OUTAGAMIE COUNTY } SS

NOTICE IS HEREBY GIVEN, that in the several towns, wards, villages and election districts of Outagamie County, Wisconsin, at a Primary to be held on the second Tuesday of September, A.D., 1966, being the Thirteenth day of said month, and at an election to be held on the first Tuesday next succeeding the first Monday of November, A.D., 1966, being the Eighth day of said month, the following officers are to be nominated and elected:

STATE OFFICERS

A GOVERNOR, for the term of two years, to succeed Warren P. Knowles, whose term of office will expire on the first Monday of January, 1967.

A LIEUTENANT GOVERNOR, for the term of two years, to succeed Patrick J. Lucey, whose term of office will expire on the first Monday of January, 1967.

A SECRETARY OF STATE, for the term of two years, to succeed Robert C. Zimmerman, whose term of office will expire on the first Monday of January, 1967.

A STATE TREASURER, for the term of two years, to succeed Dena A. Smith, whose term of office will expire on the first Monday of January, 1967.

AN ATTORNEY GENERAL, for the term of two years, to succeed Bronson C. La Follette, whose term of office will expire on the first Monday of January, 1967.

REPRESENTATIVE IN CONGRESS

A REPRESENTATIVE IN CONGRESS for the 8th Congressional District, comprised of the counties of Brown, Door, Kewaunee, Manitowoc, Marinette, Oconto and Outagamie, for the term of two years, to succeed John W. Byrnes, whose term of office will expire on the Third day of January, 1967.

MEMBERS OF ASSEMBLY

A MEMBER OF ASSEMBLY for the FIRST Assembly District of Outagamie County, comprised of the first, second, third, fourth, fifth, sixth, seventh, eighth, ninth, tenth, eleventh, twelfth, thirteenth, fourteenth and twentieth wards of the City of Appleton, for the term of two years, to succeed Harold V. Froehlich, whose term of office will expire on the second Wednesday of January, 1967.

A MEMBER OF ASSEMBLY for the SECOND Assembly District of Outagamie County, comprised of the Towns of Buchanan, Freedom, Kaukauna, Oneida, Osborn, Seymour and Vandenbroek; the Villages of Combined Locks, Kimberly and Little Chute; and the Cities of Kaukauna and Seymour, for the term of two years, to succeed William Rogers, whose term of office will expire on the second Wednesday of January, 1967.

A MEMBER OF ASSEMBLY for the THIRD Assembly District of Outagamie County, comprised of the Towns of Black Creek, Bovina, Center, Cicero, Dale, Deer Creek, Ellington, Grand Chute, Greenville, Hortonia, Liberty, Maine and Maple Creek; the Villages of Bear Creek, Black Creek, Hortonville and Shiocton; the 3rd Ward of the City of New London and the Fifteenth, sixteenth, seventeenth, eighteenth and nineteenth wards of the City of Appleton, for the term of two years, to succeed Ervin W. Conradt, whose term of office will expire on the second Wednesday of January, 1967.

COUNTY OFFICERS

A COUNTY CLERK for Outagamie County, for the term of two years, to succeed Mollie E. Pfeffer, whose term of office will expire on the first Monday of January, 1967.

A COUNTY TREASURER, for Outagamie County, for the term of two years, to succeed Peter L. Berg, whose term of office will expire on the first Monday of January, 1967.

A SHERIFF for Outagamie County, for the term of two years, to succeed Calvin L. Spice, whose term of office will expire on the first Monday of January, 1967.

A CORONER for Outagamie County, for the term of two years, to succeed Bernard H. Kemps, whose term of office will expire on the first Monday of January, 1967.

A CLERK OF CIRCUIT COURT for Outagamie County, for the term of two years, to succeed Sydney M. Shannon, whose term of office will expire on the first Monday of January, 1967.

A DISTRICT ATTORNEY for Outagamie County, for the term of two years, to succeed Nick F. Schaefer, whose term of office will expire on the first Monday of January, 1967.

A REGISTER OF DEEDS for Outagamie County, for the term of two years, to succeed Dominic P. Peeters, whose term of office will expire on the first Monday of January, 1967.

A SURVEYOR for Outagamie County, for the term of two years, to succeed Frank M. Charlesworth, Jr., whose term of office will expire on the first Monday of January, 1967.

ELECTION OF CITY AND COUNTY PARTY PRECINCT COMMITTEEMEN

NOTICE IS HEREBY FURTHER GIVEN that at the said Primary Election there will be elected from each village, town, ward or precinct of the County of Outagamie, for each of the two parties, one Party Precinct Committeeman.

NOTICE IS HEREBY FURTHER GIVEN that the final date for filing nomination papers for the said primary will not be later than 5:00 P.M. on the second Tuesday of July, A.D., 1966, being the Twelfth day of said month.

GIVEN under my hand and official seal at the Court House, in the City of Appleton, this 8th day of June, A.D., 1966.

MOLLIE E. PFEFFER
COUNTY CLERK

SEAL

NEWSPAPER ARCHIVE.COM

Bees Send Foxes to Another Defeat, 7-1

Sports Post-Crescent
Friday, July 1, 1966 Page B5

5 Runs in Sixth Score On One Hit

BURLINGTON, Ia. — A 5-run sixth inning, which included just one hit by the Burlington Bees, sent the Fox Cities Foxes on the way to their sixth consecutive setback, 7-1, here Thursday night.

The loss left the Foxes, first round champions of the Midwest League, mired in the circuit's cellar with an 0-5 mark. The Foxes and Bees collide again here tonight, with Steve Kokor (6-2) expected to hurl for the visitors and Ray Medrano (4-2) on tap for the Bees.

Winning pitcher Dave Sellars and relief man Don Folsom checked the Foxes on just five singles, while their Burlington teammates managed just four hits.

Has 4-5 Record

Andy Rubilotta, now 4-5 for the season, was the victim of the Burlington "uprising" in the sixth. Rubilotta was relieved by Sam Dunbar in the seventh and Larry Frasier hurled the eighth frame.

The Foxes opened with what proved to be their only run in the first when Tom Cottrell walked and advanced to third on "Deacon" Jones' single. Al Fitzmorris lofted a sacrifice fly to left, scoring Cottrell.

Burlington knotted the count in its half of the first as Bob Brooks survived on an error. Jim Clark walked and Rubilotta unleashed a wild pitch, with the runners taking second and third. Bill McNulty grounded to Fitzmorris at third and Fitz nailed Brooks at the plate, but when Joe Keough grounded to second base, Al Kristowski overran the ball and Clark scored to knot the count.

All Unearned

Burlington pushed across the first four runs of the sixth inning without benefit of a hit and the six runs off Rubilotta were all unearned. Clark walked and Bob Clifton sacrificed with both runners safe on the fielder's choice. McNulty walked to load the bases.

Koeugh grounded to Jones at first, but the Deacon booted the

Turn to Page 6, Col. 5

The Annual "Packer Day" was held Thursday at the Butte des Morts country club. Some of those who participated included, left to right above, Jack Russell, DePere; Wally Weber, Appleton; Dave Hanner, Doug Hart, Don Jabas, Appleton and Ron Kostelnik. Hart and Kostelnik were Packer regulars last season. (Post-Crescent Photo)

Whitfield Paces Cleveland to 4-0 Victory Over Twins

Baltimore Rolls to 11-3 Win Over A's; Bosox Down Yankees

By BEN OLAN
Associated Press Sports Writer

Fred Whitfield, the celebrated Yankee killer, has become a Minnesota murderer while clubbing Twins pitching like a wild Indian for a .455 average.

The 28-year-old Cleveland first baseman has rifled 20 hits in 44 tries in 11 games against Minnesota this season. His 1966 batting mark against New York, the team he has tormented since coming into the American League four years ago, is only .235.

Whitfield gunned three hits, including a two-run homer, and right-hander Steve Hargan fired blanks as the Indians scalped the Twins 4-0 Thursday.

In the only other AL games, league-leading Baltimore downed Kansas City 11-3 and Boston edged the Yanks 3-2.

Season Average

Whitfield, whose season's batting average is only .250, walloped his 12th homer after Chico Salmon singled in the eighth to clinch the Indians' victory. Earlier, Whitfield had singled home Jim Landis in the first inning, then singled and scored Cleveland's second run in the fourth.

Hargan, making only his third start of the year, allowed only one Minnesota runner to reach second. He struck out 10 and walked none. Jim Perry was the losing pitcher.

The Orioles collected 19 hits, including eight doubles, in crushing the A's and boosting their AL lead to four games over idle Detroit.

Never Headed

Baltimore roughed up Ralph Terry, Kansas City's starter, for three runs on five hits, including doubles by Frank Robinson and Luis Aparicio, in the opening inning and never were headed.

Carl Yastrzemski and Don Demeter were the latest Yankee killers. Yastrzemski doubled and scored on Demeter's single in the seventh inning, breaking a 2-2 tie for the Red Sox.

The Yanks had taken a 1-0 lead in the second and picked up another run in the fourth on Joe Pepitone's 14th home run. Boston tied it in the fifth and shelled Jim Bouton on an error, Rico Petrocelli's single, a fielder's choice, Yastrzemski's double and an infield hit by George Scott.

Reniff Loser

The victory went to Don McMahon, who checked the Yankees in the final three innings after Jim Lonborg was lifted for a pinch hitter in the sixth. Hal Reniff took the loss.

Yankee slugger Mickey Mantle, who had hammered two homers in each of the two pre-

Turn to Page 6, Col. 2

The STANDINGS

By The Associated Press

National League

	Won	Lost	Pct.	Behind
San Francisco	48	28	.632	—
Pittsburgh	43	29	.597	3
Los Angeles	41	32	.562	5½
Philadelphia	40	34	.541	7
Houston	39	36	.520	8½
Cincinnati	36	36	.500	10
St. Louis	34	38	.472	12
Atlanta	34	44	.436	15
New York	27	41	.414	16
Chicago	23	49	.319	23

Thursday's Results

San Francisco 3, Atlanta 1
Philadelphia 1, New York 0
Pittsburgh 9, Houston 0
Only games scheduled.

Today's Games

Pittsburgh (Fryman 5-3) at New York (Fisher 5-7), night
Chicago (Simmons 2-1) at Philadelphia (Jackson 4-7), night
Cincinnati (Maloney 9-3) at Houston (Cuellar 6-0), night
St. Louis (Jackson 6-6) at Los Angeles (Koufax 14-2), night
Atlanta (Lemaster 5-5) at San Francisco (Herbel 3-0), night

Saturday's Games

Pittsburgh at New York
Chicago at Philadelphia
Cincinnati at Houston 2, day-night
St. Louis at Los Angeles, night
Atlanta at San Francisco

Sunday's Games

Pittsburgh at New York.
Chicago at Philadelphia
Cincinnati at Houston
St. Louis at Los Angeles
Atlanta at San Francisco

American League

	Won	Lost	Pct.	Behind
Baltimore	50	25	.667	—
Detroit	44	27	.620	4
Cleveland	43	29	.597	5½
California	39	35	.527	10½
Minnesota	35	38	.479	14
Chicago	33	38	.465	15
New York	31	39	.443	16½
Kansas City	31	42	.425	18
Washington	31	44	.413	19
Boston	27	47	.365	22½

Thursday's Results

Cleveland 4, Minnesota 0
Baltimore 11, Kansas City 3
Boston 3, New York 2
Only games scheduled.

Today's Games

Boston (Brandon 0-1) at Chicago (Buzhardt 3-5), night
Kansas City (Hunter 5-6 and Lindblad 3-3) at Detroit (McLain 11-3 and Lolich 7-5), 2, twinight
California (Chance 6-6) at Cleveland (Siebert 2-3), night
New York (Talbot 6-5) at Washington (Ortega 5-6), night
Minnesota (Merritt 0-5 and Kaat 9-5) at Baltimore (Barber 8-2 and Short 0-0), 2, twinight.

Saturday's Games

Boston at Chicago, twilight
Kansas City at Detroit
California at Cleveland, twilight
New York at Washington
Minnesota at Baltimore 2, twinight

Sunday's Games

Boston at Chicago 2
Kansas City at Detroit 2
California at Cleveland 2
New York at Washington
Minnesota at Baltimore, twilight

Eagles Sign Hill; 3 Quarterbacks In Fold for '66

PHILADELPHIA (AP) — King Hill, No. 2 quarterback of the Philadelphia Eagles, has signed his contract for the 1966-67 National Football League season, it was announced Thursday.

The signing of Hill, the team's player representative in the NFL Players Association, puts the Eagles' three quarterbacks under contract for this next season.

Starter Norm Snead signed a three-year pact Monday and Jack Concannon agreed to terms in May.

Midwest League Standings

	Won	Lost	Pct.	GB
Cedar Rapids	4	1	.800	—
Wisconsin Rapids	4	1	.800	—
Clinton	3	2	.600	1
Quad Cities	3	2	.600	1
Burlington	3	2	.600	1
Waterloo	2	2	.500	1½
Decatur	2	2	.500	1½
Dubuque	2	3	.400	2
Quincy	1	4	.200	3
FOX CITIES	0	5	.000	4

Thursday's Results:
Burlington 7, FOX CITIES 1.
Dubuque 4, Waterloo 3 (13 innings).
Wis. Rapids 9, Clinton 1.
Cedar Rapids 15, Quincy 3.
Decatur 6, Quad Cities 4.

Tonight's Games:
FOX CITIES at Burlington.
Waterloo at Dubuque.
Wis. Rapids at Clinton.
Cedar Rapids at Quincy.
Quad Cities at Decatur.

Fond du Lac, Symco Record Victories To Gain Semi-Pro Tournament Finals

Red Sox Meet LC-K Saturday; Macs Vie for Other Title Sunday

MENASHA — Symco surprised Two Rivers, 6-5, and Fond du Lac toppled Freedom, 10-6, to gain final berths in the Fox River Valley District Semi-Pro Baseball Tournament here Thursday night.

Fondy will play defending championship Little Chute-Kimberly for the upper bracket championship at 8:30 p.m. Saturday, following a 6:30 third place test between Freedom and Garsow's.

Symco battles the Menasha Macs at 3 p.m. Sunday for the lower bracket title. Two Rivers and Black Creek square off for the third place honors at 1:30.

Six in First

Fond du Lac put together five hits and a fielder's choice for six runs in the first inning and Freedom tried to play catch up the rest of the way.

The Red Sox added a run in the second, two in the third and a clincher in the fifth. The game was called after six innings because of the time limit.

Freedom picked up a run in the first, added three in the fourth on Dick VandeWetering's homer and collected the last two in the fifth, one on Jerry Marohl's four-baser.

Six Pitchers

Bob Kleinke hurled the first five innings for the victors and Gene Klapperich worked the sixth. Jim Brockman started for Freedom but couldn't get anyone out and was relieved by Dave Teske after pitching to four hitters. Jim Ludwig relieved in the third and Dick McDermid hurled the last two frames.

Bill Koenen and Dick Richter cracked bases-empty homers for the Red Sox in the third and fifth innings, respectively.

Two seventh inning runs gave Symco its narrow victory over Two Rivers and thus prevented an all-fox River Valley League final in both brackets.

Larry Lucht doubled home the tying run and Bill Rohde singled home Lucht with the lead run. The game went eight innings.

Jim Pattrito went the distance for the victors as did loser Dennis Sinkula.

Symco led 3-2 after four innings but Two Rivers took a 5-

Turn to Page 7, Col. 3

Abarbanel Gets Victory For Chisox

INDIANAPOLIS Ind. — Fox Cities' southpaw Mickey Abarbanel donned the Chicago White Sox uniform here Thursday night and hurled the last six innings as the Chisox stopped their AAA farm club, Indianapolis, 5-4.

Dennis Higgins opened on the mound for Chicago and was nicked for a single run in the first. Hoyt Wilhelm was tagged for another run in the third and Abarbanel came on in the fourth, working the last six innings and gaining credit for the victory.

Abarbanel fanned four and walked five, giving up just four hits. The two runs off Abarbanel came in the seventh and ninth inning.

Takes Title in 3 Sets

Manuel Santana Tops Ralston at Wimbledon

WIMBLEDON, England (AP) —Manuel Santana, the deft Spaniard who is the United States champion, defeated Dennis Ralston of Bakersfield, Calif., in straight sets today for the singles title in the All-England tennis title, 6-4, 11-9, 6-4.

The match lasted one hour, 40 minutes and was easily the best final seen here in many years. Santana was seeded fourth. Ralston, the U.S. No. 1, was the sixth seed this year.

The center court was packed with 15,000 for the match in which Santana was the first European to play in the best of five finals since 1955.

Steamy Heat

A great roar went up from the fans packed in the steamy heat of the center court, most famed tennis court in the world, as Santana triumphed.

The Spaniard's sunny, happy-go-lucky nature has made him a firm favorite with the Wimbledon crowds, and the fans roared again as he received the massive silver championship trophy from Princess Marina, the Queen's aunt, who is president of the Wimbledon Club.

For Ralston, 23 and five years younger than Santana, the result was stark tragedy.

He has been criticized in the past for his temperament but throughout Wimbledon this year he has kept this sternly under control and played the final with grace and power.

St. Petersburg Golfer Leads by 3 in Junior Test

CAPE CORAL, Fla. (AP) — Mike Killian of St. Petersburg, Fla. went into the final round of the 72-hole All-America Junior Golf Tournament with a three-stroke lead today.

He had a three-under par 68 Thursday while Jim Smith of Clearwater, Fla., the first-round leader, shot a 35-35—70. Killian has a 212 total. Smith 215.

The brother team of Hale and Bo Baugh of Cocoa, Fla., plus Clearwater's Jim Barber all are at 220.

Linda Morris of Orlando, Fla., had an 81 Thursday and leads the girls division with a 242 total. Jane Fassinger of New Wilmington, Pa., was one behind with 243.

Owners Hold First Meeting

AFL, NFL Plan to Form Committees For Merger Work

NEW YORK (AP) — The National Football League will name a three or four-man committee to work jointly with a similar group from the American Football League to make plans for the union of the two leagues in 1970.

Commissioner Pete Rozelle of the NFL, who will serve as commissioner of the merged leagues, will act as chairman of the committee.

NFL owners went over the points of the agreement with the AFL Thursday in their first formal meeting since the peace agreement of June 1.

League antitrust counsel from Washington explained legal phases of the situation. The lawyers are expected to attend an AFL meeting Tuesday in Detroit. It is not expected that any NFL people, except the lawyers, will be present at the Detroit session.

Rozelle said plans for the world championship game between the two leagues, to be played in January 1967, probably would be discussed at Friday's session.

The NFL is expected to appoint committees to visit the various cities that have expressed interest in becoming the league's 16th city when it expands in 1967.

Oshkosh '9' Ties for Lead In Legion Loop

Tops Mayville, 6-1; Neenah Posts 9-1 Win Over Berlin

VALLEY LEGION LEAGUE
(Southern Division)

	W	L
Fond du Lac	5	2
Menasha	5	2
Oshkosh	5	2
Mayville	4	3
Neenah	2	3
Sheboygan	1	4
Berlin	0	6

Saturday's Games:
Mayville at Sheboygan
Fond du Lac at Berlin

Tuesday's Games:
Neenah at Sheboygan
Menasha at Mayville
Berlin at Oshkosh

Oshkosh forged into a 3-way tie in the Fox River Valley Legion League's Southern Division lead with Fond du Lac and Menasha Thursday by stopping Mayville, 6-1, in 10 innings.

Fond du Lac upset Menasha, 3-2, as Steve Toshner fanned 18 and scattered six hits. Marc Haberman, who hurled the first four innings, was tagged with the loss.

Neenah, behind the 3-hit pitching of Tom Walkner, stopped winless Berlin, 9-1.

John Parker, with four singles in six at bats, paced the Oshkosh triumph, while Tom Bartelt was credited with the victory. Bartelt fanned nine and walked four, while loser Carl Schmidt struck out 15 and walked four in seven and two-thirds innings.

Titans Win 'All-Sports' District Title

ASHLAND (AP) — Oshkosh State, Tennis and track champions and co-titlists in baseball, was the all-sports king of NAIA District 14 in 1965-66, the district said today.

The Titans, who shared baseball honors with Milton, settled for second place in golf.

The district decided the championship by awarding 10 points for each first place finish, five for each second place finish, four for third, etc.

Under the system, Oshkosh gained 45 points with 32½ of them in spring sports alone.

Whitewater and La Crosse tied for second place with 33 points. Stout and Platteville closed out the top five.

Valdespino Will Report to Denver

DENVER, Colo. (AP) — Outfielder Sandy Valdespino, who was suspended this week by the Minnesota Twins for refusal to report to the Twins farm club at Denver, has changed his mind.

A Denver Bears official said the stocky flychaser will be here when the Bears open a home stand in the Pacific Coast League Saturday.

The Twins sent him to Denver to make room for Ted Uhlaender, called up to the parent club.

Former Driving Champ, Farina, Killed in Crash

CHAMBERY, France (AP) — Giuseppe (Nino) Farina, a former world driving champion, was killed Thursday when his car, a Ford-Cortina-Lotus, veered off the highway on a curve in the French Alps and crashed into two telephone poles. He was 56.

12-Year-Old Sensation of Tourney

John Whitlinger Reaches Net Finals

OSHKOSH — Amazing 12-year-old John Whitlinger, of Neenah, continued to blast his way toward his second Wisconsin State Open Tennis Tournament Boys 12 and Under championship and was making a big dent in the ranks of the 14 and under division.

Whitlinger, who has captured the fancy of the tennis crowd, has yet to drop a game in either division. He was to face either Dennis Cahill, of Waukesha, or Bob Gruenberg, of Milwaukee, today for the 12 and under championship and also was to face second seeded Ted Sprinkman, of West Bend, in the semi-finals of the 14 and under division.

In the boys 16 doubles, Whitlinger and 14-year old Mike Cahill also won their first round match.

Major Upset

In the only major upset Thursday, second seeded Pat Conway, of Menasha, was eliminated in the boys 18 and under division by fourth seeded Greg Kail, Milwaukee, 6-0, 6-2.

Kevin Conway, defending 16 and under champion, fought his way to the finals and was meeting second seeded Bruce Sauter, Wauwatosa for the championship. Sauter was last year's 14 and under champion.

In doubles play, Sauter and Kevin Conway have reached the quarter finals in the 16 and under division while Jeff Forman, of Menasha, and Gary Hamachek, Manitowoc, have reached the semi-finals.

In Semi-Finals

In the boys 18 and under doubles, both of the Conways are in the semi-finals. Kevin is teamed with Scott Perlstein, of Milwaukee, and Pat with Greg Forman, of Menasha.

The only area girls still in the running are the Bleckinger sisters of Oshkosh, Jane and Joanne.

To gain the boys 12 and under finals, Whitlinger turned back Gary Taxman, Milwaukee, and Paul Kory, Elm Grove, by 6-0, 6-0 scores. In his boys 14 match, John downed Walt Gerken, Milwaukee, by the same score. In his doubles match, Whitlinger and Cahill defeated Craig Kuenning and Scott Havalson, both of Middleton, 6-2, 6-2.

Finish Match

Kevin Conway moved into his finals match with wins over

Turn to Page 6, Col. 1

RENT A CAR from NATIONAL CAR RENTAL
On Weekend Special
$5.00 a day
Plus 11c Per Mile
For Quick Service Call . . .
Circle Lease INC.
1700 W. Wis. Ave. 739-6381

RE-OPEN TOMORROW!
Saturday, July 2
36 BEAUTIFULLY RE-SURFACED LANES!
Bowl During the Big 4th of July Holiday Weekend at . . .
41 BOWL
COLLEGE AVE. at HWY. 41
Appleton

Guys and Gals!
PLAY GOLF!
At Countryside

As of Friday, July 1st, FOX VALLEY GOLF CLUB will complete its contractual play period.
• 9-HOLES • Miniature Golf • Driving Range (Lighted)
Open to the Public at All Times!
DAILY GREEN FEES
WEEKDAYS: 9 Holes . . . . . $1.25 18 Holes $1.75
JUNIORS: 9 Holes . . . . . 75c 18 Holes $1.25
HOLIDAYS, SATURDAYS & SUNDAYS 9 Holes . . . . . $1.50 18 Holes $2.00
COUNTRYSIDE GOLF CLUB
Two Miles Southeast of Kaukauna—Take Hy. Q Past Swimming Pool, or Take KK East from Little Chicago and Follow Signs.
Phone 6-2219 for Further Information

To that growing society of wives who want to
MOW EASY WITH A
REO Lawn Skiff
Easiest Way to Mow a Sea of Grass

Only $395
6 H.P. Model
Come in for a Trial Run
ED. CALMES & SONS
IMPLEMENT CO., INC.
712 E. Summer Open Fridays 'til 9-Sat. 'til 3.30 Ph. 4-1981

NEWSPAPERARCHIVE.COM

Carmichael

STEVE CANYON — By MILTON CANIFF

KERRY DRAKE — By ALFRED ANDRIOLA

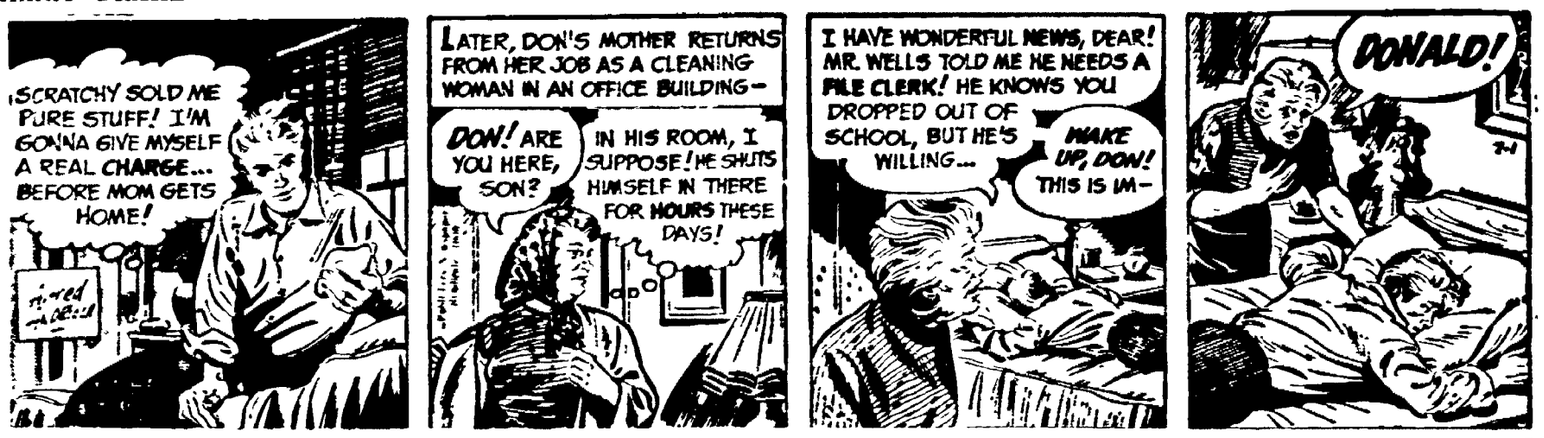

RIVETS — By GEORGE SIXTA

NANCY — By ERNIE BUSHMILLER

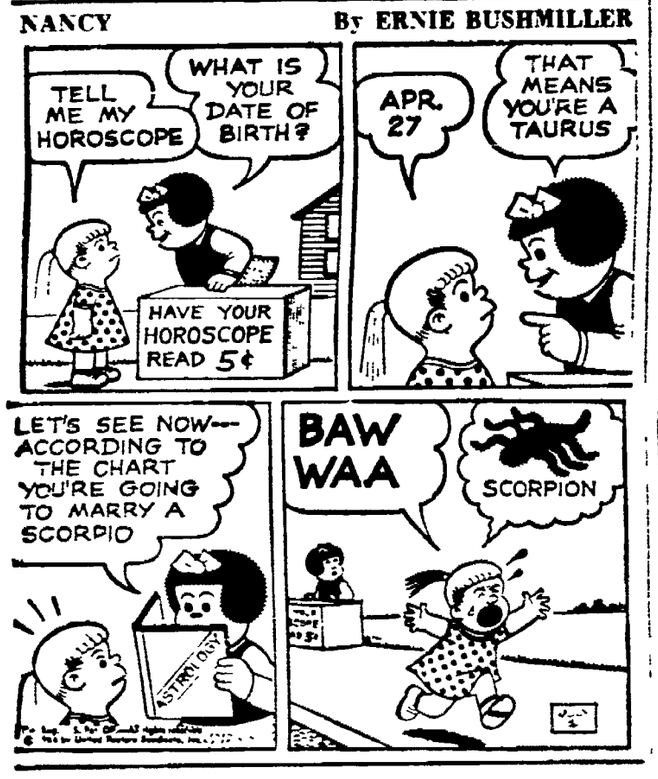

THE PHANTOM — By LEE FALK and SY BARRY

PEANUTS — By JOHNNY HART

B. C. — By PARKER and HART

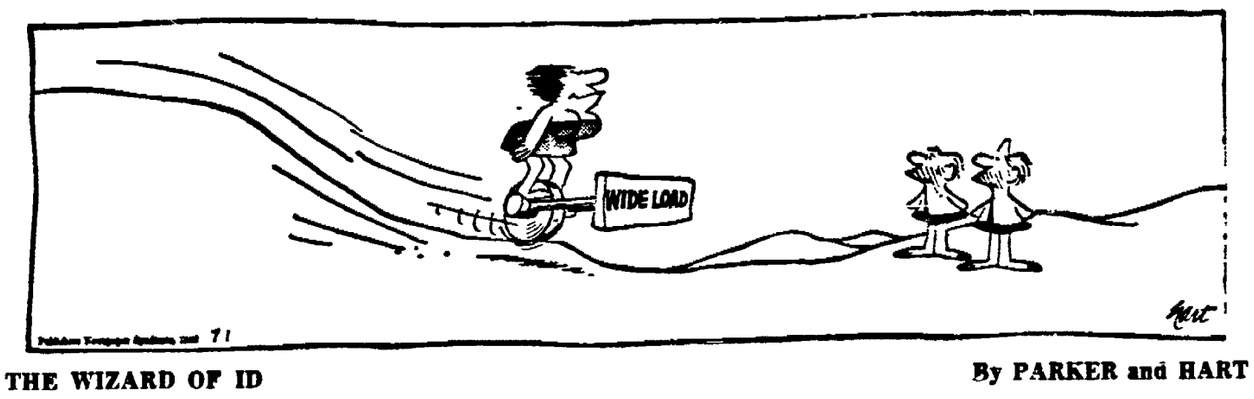

THE WIZARD OF ID — By CHIC YOUNG

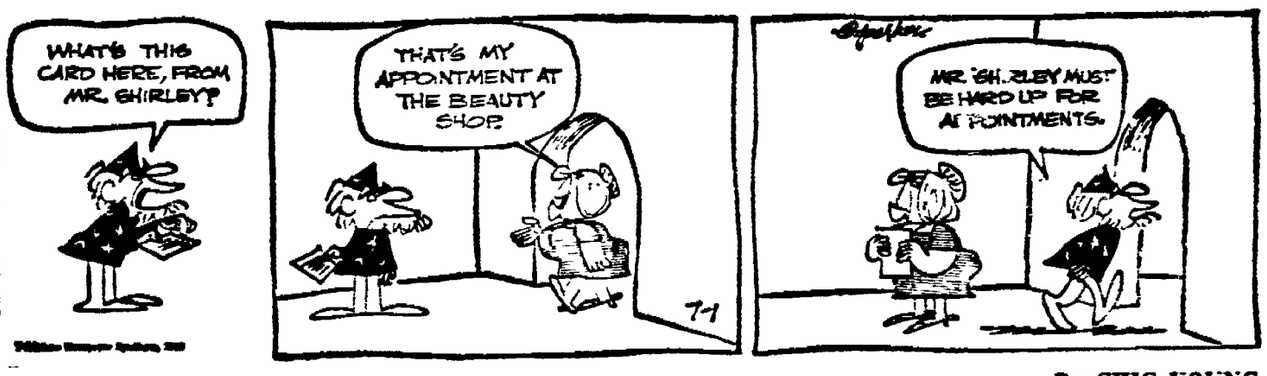

BLONDIE — By DAN DARGO

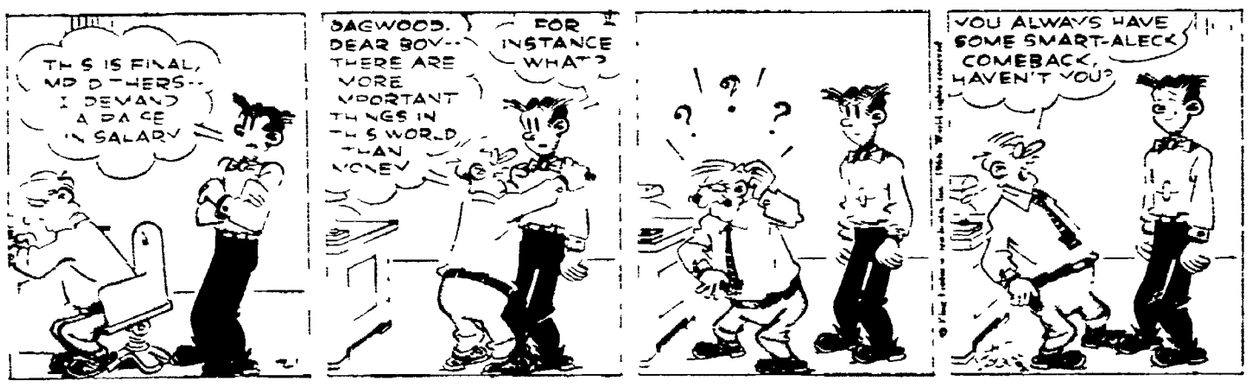

BEETLE BAILEY — By MORT WALKER

STEVE ROPER — By SAUNDERS and OVERGARD

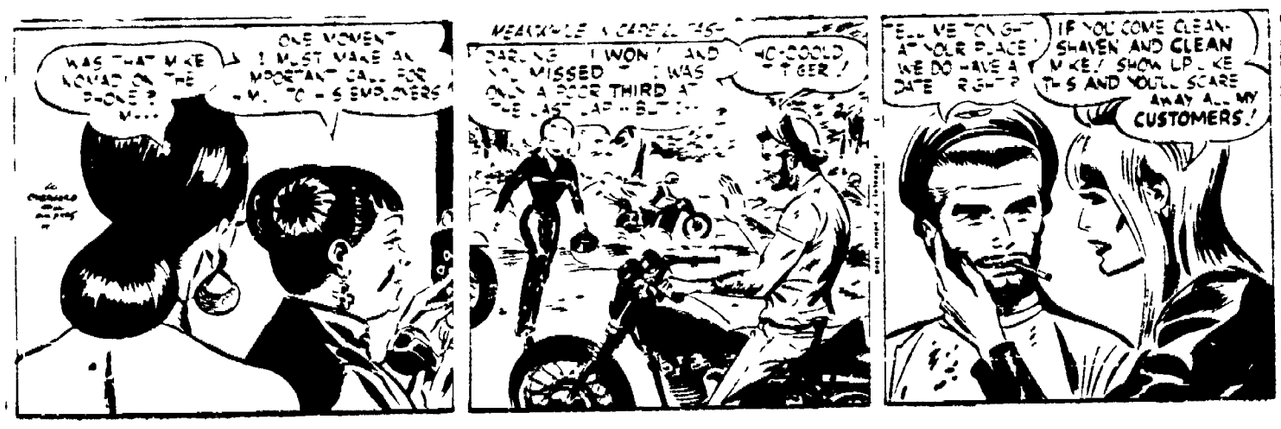

LITTLE PEOPLE'S PUZZLE

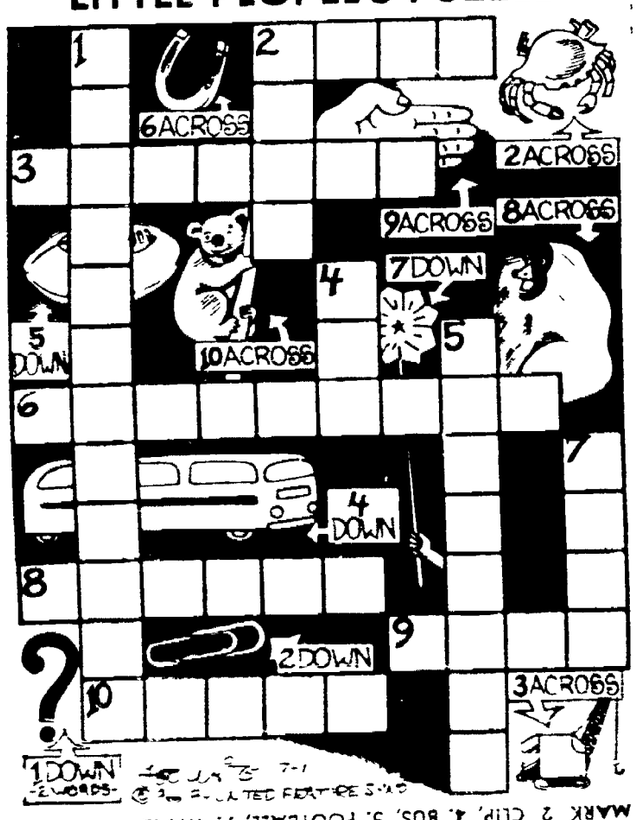

ANSWERS: Across—2. CRAB 3. DERRICK, 6 HORSESHOE, 8. BABOON, 9. HAND, 10 KOALA. Down—1. QUESTION MARK 2 CLIP, 4. BUS, 5. FOOTBALL, 7. WAND

Lesson in English

BY W. L. GORDON

Words Often Misused Do not say "Each of us had more than we could carry." Say "Each of us had more than he (or she) could carry."

Often Mispronounced De luxe. Preferred pronunciation is dee-looks although dee-lucks is acceptable.

Often Misspelled. Debauch (to corrupt). Debouch (to emerge).

Synonyms: Heinous, hateful, flagrant, detestable, flagitious, atrocious, odious, abominable, execrable, enormous.

Word Study: "Use a word three times and it is yours." Let us increase our vocabulary by mastering one word each day.

Today's Word: complement (noun), that which fills up or completes. "The complement of our autumn stock has arrived."

DAILY CROSSWORD

ACROSS
1. Foghorn sounds
6. False
11. Not trimmed
12. German river
13. Pecan, for one
14. Edible tuber
16. Fold over
17. Like
18. Beise
20. Guido's note
21. Contradict
23. Trusts
25. Ear part
28. Baking champers
29. Ontario, Erie, Huron, etc.
30. Rumanian coins
31. Ports
32. Common symptoms
34. Academic degree: abbr.
36. White of egg
37. Perform
39. Arabian garment
41. Anger
42. Constellation
43. Cold
45. Cut
47. Oregon or Florida
48. Bodily strength

DOWN
1. Prickly pear
2. Burden
3. Calendar abbreviation
4. You: Italian
5. Tales
6. Kind of band
7. Exclamation
8. Man's nickname
9. Two-toed sloth
10. Calendar abbreviation
15. Containers
18. Winning
19. Idle chatter
21. Secluded valleys
22. Couples
23. Steal
24. Stowe character
26. Golfer Hogan
27. Feminine noun suffix
29. Most indolent
31. Listen to
33. Dele
34. Sacks
35. Incite
37. Did some art work
38. Powers
40. Wing
42. Postal abbreviation
44. Pronoun
46. Exclamation

Yesterday's Answer

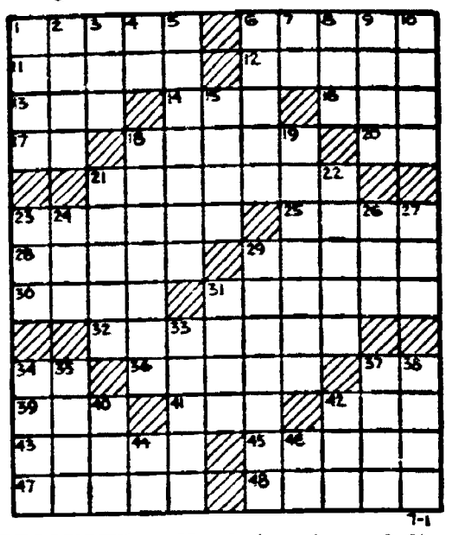

DAILY CRYPTOQUOTE — Here's how to work it:

A X Y D L B A A X R
is L O N G F E L L O W

One letter simply stands for another. In this sample A is used for the three L's, X for the two O's, etc. Single letters, apostrophies, the length and formation of the words are all hints. Each day the code letters are different.

A Cryptogram Quotation

W R R C N L M D D T D P J N V K N N B-
Y W S V C A V H K W Z W X R L V H K D Y-
Z G V H L T V S D X L T V L S K L. — Y V R R

Yesterday's Cryptoquote: HOW SOFTLY RUNS THE AFTERNOON BENEATH THE BILLOWY CLOUDS OF JUNE.—CHARLES TOWNE

(© 1966, King Features Syndicate, Inc.)

THE RYATTS — By CAL ALLEY

Young Hobby Club

Make Seed-Bead Wristbands For Today's Fun Project

BY CAPPY DICK

Today's fun-project directions show how to make bead wristbands, one requiring very tiny seed beads and the other large, round beads.

Try the seed-bead wristband first. Use two colors — red beads and white, for example. You will also need a piece of spool wire about two feet long. Bend this in half so the two ends will be together.

On one side of the wire string two red beads, then two white ones and finally two red ones — six beads in all. In the same way string six beads on the other side of the wire. It will now look like Figure 1. Twist the two wires together until the 12 beads are shaped into a tight little circle (Figure 2).

Continue stringing beads this way, placing two red ones, two white ones and two red ones on each side and twisting the wires together to form a tight circle. When you have made a chain of circles long enough to fit around your wrist, string a few beads on the left-over wires and hook these ends into the first circle to fasten the wristband together.

The wristband requiring larger beads is shown in Figure 4. Use two colors of beads and a piece of spool wire three feet long. Bend it at the middle. On one side of the wire string a pink bead, a blue one and another pink one. Thread the other side of the wire through these three beads (Figure 3). Pull the two sides of the wire tight.

Add three more beads on one side of the wire — a pink one, a blue one, then another pink. Thread the other side of the wire through these three beads and pull the wires tightly so this second row fits snugly against the first as in Figure 4. Continue forming new rows until you have a band large enough to fit your wrist. To close the bracelet, fasten the ends of the wire around the first row of beads.

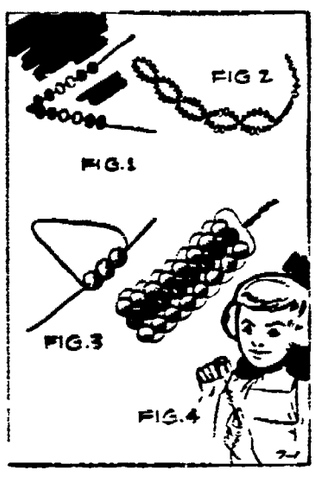

Make two styles

SATURDAY: Plans for making your own campaign buttons.

(Copyright 1966)

TRY POST-CRESCENT CLASSIFIED ADS

Vacation Bound?

Many wise birds arrange to have their daily copies of the Post-Crescent delivered to their vacation addresses so they can keep up with the news and their favorite columns, comics and features. For your daily and Sunday Post-Crescent

Call 733-4411

Could Snap Russian String

Hodge Best Bet to Win National Decathlon

By JIM VAN VALKENBURG
Associated Press Sports Writer

SALINA, Kan. (AP) — Gifted Russ Hodge of San Jose, Calif., is the pre-meet favorite in the 48th National AAU decathlon Saturday and Sunday, with the best chance to end a long United States losing streak against Russia in the 10-event competition.

"I added up Hodge's life time bests in the 10 events and they totaled 8,845 points," said meet director Ward Haylett of Kansas State, a former Olympic decathlon coach. The world mark is 8,089.

"Of course, no one ever puts together all his best marks in one meet," Haylett said. "But that gives you an idea of his great potential."

Rafer Johnson won the decathlon for the United States in the first U.S.R.-Russia meet in 1958 at Moscow. No American has won it since.

In Great Shape

"Russ is in great shape," reports defending champion Bill Toomey of Santa Barbara, Calif.

The 26-year-old Hodge has been telling friends he's in the best condition of his career. There never has been any doubt about the talent possessed by this 6-foot-3, 215-pounder, born in Monticello, N.Y.

"Every year, Hodge comes in with all those fantastic marks, then he tightens up in the meet," said 34-year-old Phil Mulkey of Birmingham, Ala., competing in his 14th AAU decathlon.

"But Hodge is ready now," Mulkey said. "He has the greatest potential in the world. Toomey may still be tough, however."

Son of High Jumper

Hodge is the son of a high jumper on the U. S. women's Olympic team of 1936—Alice Arden. His career best is 7,740. The 27-year-old Toomey, a former Colorado star, won with a career best of 7,764 last year and Hodge was only 82 points behind in second place.

Hodge was ninth in the 1964 Tokyo Olympics.

Toomey was ahead of C. K. Yang's world record pace last year at Walnut, Calif., before an injury stopped him with two events left. Mulkey's career best is 7,532 at the 1960 AAU. His 8,151 in 1961 at Memphis betters the world mark but isn't official because all running events were paced.

Jerry Smith, Of Appleton, Cops Feature

Jerry Smith, of Appleton, continued to record victories in stock car races as he captured the feature and sprint events during an exciting program at the Outagamie Speedway Thursday night.

The other racing Smith, an other Jerry, of Medina was second in the feature and Dick Jennerman, Appleton, placed third. In the sprint race, for fastest qualifying cars, Clyde Schumacher took second place and Dave Conger, Oshkosh, was third.

In the semi-feature, which included three restarts because of pileups, Ken Buman, Appleton, took first place. Gene Wheeler, Appleton was second and George Schwalbach, Darboy, was third.

The first heat race was won by Bob Kleinschmidt, Oshkosh, with Al Lemke, Hortonville, second and "Speedy" Gonzales, Oshkosh, was third. In the second heat, Bob Schroeder, Medina, placed first with Don Diemel, Navarino, second and Evan Carpenter third.

Wheeler won the third heat followed by Tom Hartzell, Sister Bay and Buman was third. In the fourth heat, Jerry Smith, Medina, took first followed by Lyle Schultz, Appleton and Jerry Smith, Appleton.

A new track record was established in the time trials when Dave Conger, Oshkosh, was clocked in 15.05.

Dick Lucht was nudged from behind in the third heat rode the bank and then slammed into the wall, ripping off about 40 feet of the advertising fense and then went over the bank and into the creek behind the track. Lucht was not hurt in the mishap.

After Lucht's car was pulled back to the track, his broken windshield was removed and he was able to continue in the race.

Yesterdays Fights

By The Associated Press

LOS ANGELES—Eddie Jones 173, Los Angeles, knocked out Billy Stephen 175, Los Angeles, 8.

PORTLAND, Maine—Pete Riccitellin 170, Portland, outpointed Sonny Moore, 165, Hempstead, N.Y., 8.

LAS VEGAS, Nev.—Freeman Hardin, 201, Riverside, Calif., knocked out Sonny King, 191½, Henderson, Nev., 6.

Mrs. Billie Jean King, of Long Beach, Calif., makes a backhand return en route to a victory over Australia's Margaret Smith at Wimbledon, England Thursday. Mrs. King won in straight sets, 6-3, 6-3 to oust the defending champion.

Symco Reach Tourney Finals Fond du Lac,

CONTINUED FROM PAGE 5

3 lead on Don Guetschow's 3-run homer in the fifth. The winners got one back in the sixth.

SYMCO (6) — Steinbach 5 0 1; Flanagan 4 2 1; Allen 4 1 1; Hoffman 3 1 1; Lucht 3 1 1; Rohde 4 0 3; Buschke 4 1 0; Testin 4 0 2; Patritto 4 0 1. Totals 35 6 11.

TWO RIVERS (5) — Grimm 5 0 1; Kempen 4 3 1; Guetschow 4 1 2; Meyer 4 0 3; Gospodarek 4 0 0; Markusen 4 0 1; Kroening 2 0 0; Sinkula 4 0 0; Hrdina 1 1 0; Gates 1 0 0. Totals 33 5 8.

Symco	300 001 20—6
Two Rivers	101 030 00—5

FOND DU LAC (10) — Zehner 3 1 1; Olmstead 3 1 1; Schwark 3 2 1; Heimerl 4 1 3; Haberkorn 4 1 1; Richter 4 3 3; Koenen 4 1 1; Garrity 3 0 1; Kleinke 2 0 0; Klapperich 0 0 0. Totals 30 10 12.

FREEDOM (6) — School 2 0 0; Steger 2 0 0; G. Bowers 4 1 3; Marohl 4 1 2; McDermid 2 1 0; Don VandeWettering 2 0 0; Garvey 1 0 0; C. Bowers 1 1 0; V. Bowers 2 1 1; Dick VandeWettering 3 1 1; Brockman 0 0 0; Teske 1 0 0, Ludwig 0 0 0; Beyer 2 0 0. Totals 26 6 7

Shorts From the World of Sports

Argentine Heavyweight Eyes Crack at Cassius in Future

BUENOS AIRES (AP) — Oscar Bonavena, surprise winner over George Chuvalo in New York last week, arrived home Thursday night and declared. "I won't stop until I get a crack at Cassius Clay and win the world heavyweight title."

Milan, Italy (AP)—Piero del Papa of Italy, the European light-heavyweight boxing champion, left Thursday for San Francisco where he is scheduled to fight Bobo Olsen on July 11.

STATE COLLEGE, Pa. (AP) — A team in the College area women's softball league lost a game 59-8. Undaunted, it came back for its next contest and was defeated 55-0. The team's name? The Good Losers.

76ers Acquire Rights To Sign Jeff Neuman

PHILADELPHIA (AP) — The Philadelphia 76ers of the National Basketball Association acquired the rights Thursday of Jeff Neuman, an All-Ivy League player at the University of Pennsylvania for three years.

A 76er spokesman said Neuman was acquired from the Baltimore Bullets, who had picked him as their sixth-round choice in the recent college draft. No terms were announced.

SPORTSMAN'S DIGEST By hal sharp

"CHUM" LURES FISH TO FISHING AREA

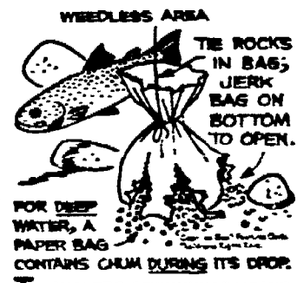

TO ANGLERS, "CHUMMING" MEANS BAITING A FISHING LOCATION TO LURE FISH OR KEEP THEM THERE. FISH REGULATIONS DIFFER IN VARIOUS PARTS OF THE COUNTRY, SO BE SURE IT'S LEGAL TO "CHUM" BEFORE USE ANYWHERE YOU GO.

REMOVE WEEDS IF PRESENT SO CHUM ISN'T LOST IN THEM. SPREAD CHUM IN A SMALL AREA THE DAY BEFORE FISHING; USING CANNED CORN FOR GAME FISH, PAR BOILED PEAS FOR CARP, MEAT BITS OR DISCARDS OF FISH FOR CATFISH. BAIT FISHHOOK WITH THE CHUM USED.

Braves' Manager on Way Out?

Axe Doesn't Scare Bragan

SAN FRANCISCO (AP) — For a man who's reportedly close to losing his job, manager Bobby Bragan of the Atlanta Braves views the matter calmly.

"The two times I was let out—at Pittsburgh and Cleveland—I wasn't shocked," said Bragan Thursday after his team lost 3-1 to San Francisco. "I've never known any manager who was fired who was shocked or surprised."

Bragan was responding to questions about reports from Atlanta that he wouldn't last the 11-game road trip. Club President and General Manager John McHale remained in Atlanta amid the swirling rumors.

Despite hitting more homers than any other club in the majors, the Braves are in eighth place in the National League, 15 games behind the Giants.

"Look to Manager"

"When a team is going bad the first man they look to is the manager," said Bragan in the dressing room after the game.

At least on the road, the fans don't boo Bragan every time he steps on the field. They do in Atlanta.

McHale has passed up numerous opportunities to give Bragan a vote of confidence. The Braves' front office told Bragan on Tuesday he was not needed at a booster club luncheon.

The rumor started when the Braves got off to a bad start after being chosen for a high finish because of their batting power.

The talk increased last Saturday when former big league manager Paul Richards was hired to head up a new department of instruction and McHale said Richards was available for any job in the Braves' organization.

Richards said later he would never manage again. His name stayed in the hopper, however, along with Atlanta coach Billy Hitchcock, former Baltimore manager, and Eddie Mathews, the Braves' veteran third baseman.

In his three previous seasons with the Braves, Bragan has finished sixth, fifth and fifth.

Marion Legion Rolls to 17-0 Win Over New London

VALLEY LEGION LEAGUE
(Central Division)

	W	L
Clintonville	5	0
Waupaca	4	2
Appleton	3	3
Manawa	3	3
Marion	3	3
New London	2	3
Wega-Fremont	0	6

Saturday's Games:
Appleton at Manawa
Marion at New London
Clintonville at Waupaca

MARION — The Marion Junior Legion team swamped New London, 170, behind the 5-hit pitching of Dick Suehring here Thursday.

Chuck Learman, the first of three New London hurlers, was tagged with the loss.

Tom Kristof led the Marion attack with three hits, including a double. Tom Brandenburg rapped three singles and drove in three runs, while Suehring collected two of his team's 11 hits.

Bill Reickman's two hits led New London's offense.

The victory boosted Marion to a 33 Central Dvisions slate, while New London slipped to 2 3.

Kaukauna Softball Summaries

First half championship

Bob and
Mary's Bar 200 300 0—3 6
Rexall Drugs 100 310 0—5
WP Donna Smith. LP. Judy Malkowski TH Bev Coffey 4 x 5. Donna Smith 3 x 4 (B&M), Marlene Koehler 3 x 4 (R).

LAKEWOOD AREA
LAKE LOT—Chain Lake. Sandy beach. 70' on water. $2,800. Low down payment.
OFF LAKE LOT. Approximately ½ to ⅔ acre wooded. Close to lake access road. $500 up. Low down payment.
CARL ZUELZKE, Realtor
Ph. Appleton 9-1166 — On Weekends Phone Lakewood 715-276-4695

Jerry's PIPE SHOP & NEWS
SMOKING SUPPLIES
Custom Blended Tobaccos, Pipes, Magazines, Paperbacks

SHOWTIME

"Stage 67" — an ambitious television series to be inaugurated by the ABC network — provides the subject for the "Showtime" cover.

Motion picture adherents may preview "Hollywood On the Thames," whose locale is the proud city of London.

Gee-tar, saw-bowed fiddle or nasal twang, or whatever you like in country-western, comes in for treatment in the "Under the Album Covers" reviews.

Current TV logs for the week's viewing.

view
OF WISCONSIN LIVING

Famous Hazelwood is the scene for the Brown County Garden Show which preludes this summery, outdoors edition.

Outdoor Editor, Jim Harp and Post-Crescent photographer, Ed Deschler, are caught in many enviable situations during their recent fishing expedition into Canada.

The American Bald Eagle is threatened with extinction and View reports on the efforts to save the symbolic bird.

SUNDAY POST-CRESCENT
July 3

Last summer, Watts' California became the unenviable symbol of the northern Negro's bitterness and frustration about his ghetto life. Associated Press writer, David Smith tells whether violence is again the sordid expectancy this summer.

AP Aerospace writer, Howard Benedict reports on how the United States' and Soviet Union's countless unmanned satellites are helping man in many ways.

Pornography and the Post Office! Dave Giffey tells about it.

Farm Editor, Pat Duffey offers an advance peek at the Outagamie Fair, and staff writer, Dave Nowak tells of efforts at highway beautification.

The Women's section spotlights the Miss Wisconsin Pageant at Oshkosh featuring outgoing Queen, Sharon Singstock.

Full-cover pictures will enhance a report of Sunday's Winnebago County Art Fair held on the Oshkosh Public Museum grounds.

A GOOD
family newspaper

Ever feel deserted after the sale is made?

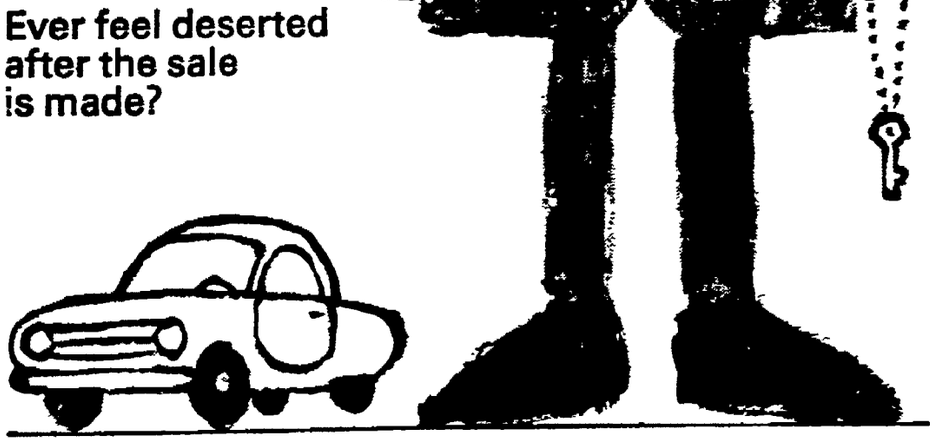

Then see the "good guys". They treat you like you own the place every time you come back for an oil change.

You know the feeling? You've signed the dotted line. The bank or finance company has your title. That friendly face becomes a blank stare if you come back with a gripe. Who cares?

The Dodge Boys do. They know that if they're going to get your business again, they've got to care after the sale is made. And The Dodge Boys have built their success on people coming back to trade again.

This is what The Dodge Boys' Rebellion is all about. Sharp cars, great deals, and good guys who care a bit more that you come back.

Y'gotta be a good guy if you want to be a Dodge Boy.

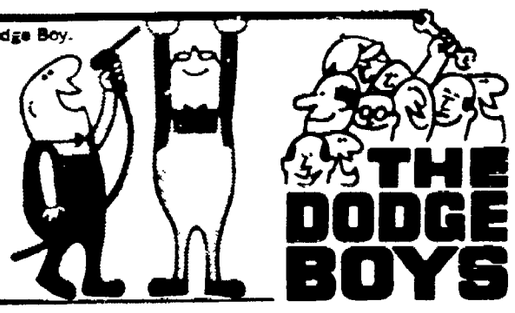

dodge
1610 W. Wisconsin Ave.
Appleton, Wis.

Miss Wright Leads Defending Champ In Women's Open

Mickey Posts Opening Round of 71, Two Ahead of Carol Mann

By JERRY LISKA

MINNEAPOLIS (AP) — Mickey Wright, golf's female all-time top money winner, is back on her game and seemingly was poised today to capture an unprecedented fifth U.S. Women's Open crown.

Others in a field of 52 pros and 47 amateurs mainly were troubled Thursday by Hazeltine National Golf Club's tricky and tough course. But Miss Wright moved into the second round of the $20,000 blue ribbon tourney owning the only par-breaking effort, a one-under-par 71 posted in the opening round.

Putted Brilliantly

That gave Mickey, 31, playing in her 11th Open, a two-stroke lead over defending champion Carol Mann, who putted brilliantly for her opening 73.

Hazeltine's stern 6,325-yard layout, built in 1962 in hopes of landing the 1969 National Men's Open, left current money leader Kathy Whitworth and former Women's Open champions Betsy Rawls, Mrs. Murle Lindstrom, Patty Berg and Louise Suggs all floundering at 80 or worse.

Beside the Misses Wright and Mann, the only other of seven contending former champions to break 80 was Mary Mills, 1963 winner, eight strokes off the pace with a 79.

Field Gets Whittled

The field gets whittled today to the low 40 scores and ties for the Saturday and Sunday rounds concluding the chase for the top prize of $4,000.

Next to Miss Mann, who trickled in opening-round putts of 50, 25, 15 and 12 feet, the closest pursuers of Miss Wright were a 21-year-old pro, Donna Caponi, with a 74 and a quartet locked at 75.

That foursome included the field's leading amateurs, newly crowned collegiate champion Joyce Kazmierski of Michigan State and 1964 collegiate titlist Roberta Albers of the University of Miami, Fla.

Also notched at 75, four strokes behind Mickey, were lesser-light pros Sharon Miller and Sandra Spuzich.

A World Record for striped bass caught on fly tackle has been claimed by Russell Chatham, of San Rafael, Calif. Chatham landed this 36-pound, 6-ounce fish after a battle of over an hour. The old record for striped bass on light tackle was 29 pounds 6 ounces. (AP Wirephoto)

Whitlinger In Finals of Net Tourney

CONTINUED FROM PAGE 5

Marty Metten, Kenosha, 6-2, 6-3, and Hamachek, 6-3, 6-3. Jeff Forman was eliminated in the quarter finals by Sprinkman, 6-3, 1-6, 6-2.

In doubles play, Kevin Conway and Sauter eliminated Mark Karrels and Sam Stecker, of Oshkosh, 6-0, 6-0, while Forman and Havachek were downing Doug Enderson and Walt Gerken, Milwaukee, 6-0, 6-3.

Brian Koehn and Jeff Jensen, of Neenah, were eliminated by Rick Weingarten and Tom Dunker, Milwaukee, 6-1, 6-2, after they had won their first round match.

Kevin Conway and Perlstein beat Bobby Waycke and Jim Kunde, Milwaukee, 6-0, 6-2, in the boys 18 doubles while Pat Conway and Forman were pressed before beating Pat Reed and Jim Smith, Wausau, 6-1, 3-6, 7-5.

Was Eliminated

In girls 14 play, Vicki Vogel, Menasha, was eliminated by third seeded Beth Jassoy, Milwaukee, 6-0, 6-0; Vicki Vought, Neenah, topped Gail Sauter, Wauwatosa, 6-3, 9-7, but then lost to Kathy Ryan, Milwaukee, 6-1, 6-3.

Karen Zirbel, Menasha, beat Jane Keberlein, Neenah, 6-2, 6-0, but then lost to Anne Kendall Milwaukee 6-0, 6-1, and Jane Bleckinger beat Mary Todd Oconomowoc, 6-1,6-1.

In girls 16 play, Sandy Matulle, Oshkosh, beat Loran Blaney, Milwaukee, 7-5, 6-1 and then lost to Ginger Arps Wauwatosa, 6-4, 6-0; Judy Hansen, Appleton, beat Judy Muggerthauer, Appleton, 6-1 6-1 and Kathy Adamavich Sheboygan, 6-2,6-3, but then lost to second seeded Joanne Bleckinger, 6-1, 6-0; Jean Muggerthauer lost to Beth Jassoy, 6-1, 6-0; and Roxanne Mc Millan, Neenah, lost to Bleckinger 6-0, 6-2.

In the girls 18 division, Alice Kenney, Menasha, lost to Janne Bleckinger, 6-3, 6-0, and Carol Krause, Oshkosh, lost to Nancy Wakefield Milwaukee, 6-0, 6-2.

Yesterday's Stars

By THE ASSOCIATED PRESS

PITCHING—Chris Short, Philadelphia, pitched a six-hitter and struck out 13 as the Phillies edged the New York Mets 1-0.

BATTING—Fred Whitfield, Cleveland, rapped two singles and a homer, driving in three runs in the Indians' 4-0 victory over Minnesota.

Whitfield Leads Indians Past Twins

CONTINUED FROM PAGE 5

vious games, walked three times and flied out in his other two trips.

NEW YORK	ab r h bi	BOSTON	ab r h bi
Tresh 3b	4 0 0 0	Petrocll ss	3 1 1 0
Richrdsn 2b	5 0 1 0	Foy 3b	5 1 2 0
Mantle lf	2 0 0 0	Ystrmskl lf	4 1 2 1
White pr	0 0 0 0	Scott 1b	4 0 1 1
Pepitone cf	4 2 1 1	Demeter cf	4 0 2 1
Bryan 1b	4 0 2 0	Thomas rf	2 0 0 0
Barker 1b	0 0 0 0	GSmith 2b	4 0 1 0
Clinton rf	4 0 0 1	Ryan c	4 0 1 0
Gibbs c	4 0 3 0	Lonborg p	2 0 1 0
Schofield ss	3 0 0 0	Jones ph	1 0 0 0
Bouton p	2 0 1 0	McMahon p	1 0 0 0
Womack p	0 0 0 0		
Clarke ph	1 0 0 0		
Reniff p	0 0 0 0		
EHoward ph	1 0 0 0		
Total	34 2 8 2	Total	34 3 11 3

New York	010 100 000—2
Boston	000 020 10x—3

E—Pepitone, Bryan, Schofield. DP—New York 2. LOB—New York 11, Boston 12. 2B—Bryan (2), Lonborg, Yastrzemski (2), Gibbs. HR—Pepitone (14). SB—Gibbs. S—Petrocelli.

	IP	H	R	ER	BB	SO
Bouton	4 1-3	7	2	1	2	3
Womack	1 2-3	1	0	0	1	0
Reniff (L, 1-1)	2	3	1	1	0	4
Lonborg	6	6	2	2	2	2
McMahon (W, 3-4)	3	2	0	0	3	1

HBP—By Lonborg (Pepitone). By Womack (Thomas). WP—Lonborg. T—2:49. A—12,727.

BALTIMORE	ab r h bi	KANSAS CITY	ab r h bi
Aparicio ss	5 2 3 3	Cmpneris ss	5 0 0 0
Snyder cf	5 1 1 1	Gosger cf	4 0 2 0
FRobinson rf	4 1 2 2	Repoz 1b	3 0 0 0
Held lf	0 0 0 0	Hershbgr rf	4 0 0 0
BRobinsn 3b	5 1 2 0	Stahl lf	4 1 0 0
Powell 1b	5 1 3 2	Charles 3b	3 2 2 1
Blefary lf	3 1 1 0	DGreen 2b	4 0 1 1
Blair cf	1 0 0 0	Roof c	4 0 1 0
DJohnson 2b	5 2 4 2	Terry p	1 0 1 1
Etchebrn c	5 2 2 1	Dickson p	0 0 0 0
Bunker p	2 0 1 0	Cater ph	1 0 1 0
Brabendr p	2 0 0 0	Sanders p	0 0 0 0
		Fazio ph	1 0 0 0
		Grilli p	0 0 0 0
		Nessek ph	0 0 0 0
Total	42 11 19 11	Total	34 3 8 3

Baltimore	300 210 030—11
Kansas City	020 100 000—3

E—Hershberger, D Johnson. DP—Baltimore 1, Kansas City 3. LOB—Baltimore 6, Kansas City 8. 2B—Aparicio (2), F Robinson, Terry, Etchebarren, B Robinson (2), Gosger, D Johnson, Snyder. HR—Charles (4).

	IP	H	R	ER	BB	SO
Bunker	3 2-3	4	3	1	0	2
Brabender (W, 2-1)	5 1-3	2	0	0	4	1
Terry (L, 1-5)	3 1-3	10	5	5	0	1
Dickson	2-3	0	0	0	0	0
Sanders	3	3	1	1	1	0
Grilli	2	4	5	5	1	0

T—2:40. A—8,137.

CLEVELAND	ab r h bi	MINNESOTA	ab r h bi
[illegible] cf	3 1 1 0	Versalles ss	4 0 0 0
Wagner lf	4 0 0 0	Uhlaendr cf	4 0 2 0
Salmon ss	4 1 2 0	JHall rf	4 0 1 0
Whitfield 1b	[illegible] 3 3	Killebrew lf	4 0 1 0
Colavito rf	[illegible]	Mincher 1b	4 0 1 0
Alvis 3b	4 0 0 0	Rollins 3b	2 0 0 0
Gonzalez 2b	4 0 0 1	Tovar 2b	[illegible]
Crandall c	4 0 0 0	BAllen 2b	[illegible]
Hargan p	4 0 0 0	Nixon c	3 0 1 0
		Perry p	[illegible]
		Cimino p	0 0 0 0
		Kosco ph	1 0 1 0
		Roggenbk p	0 0 0 0
Total	33 4 8 4	Total	[illegible] 0 7 0

Cleveland	100 100 020—4
Minnesota	000 000 000—0

DP—Cleveland 2, Minnesota 1. LOB—Cleveland 5, Minnesota 5. HR—Whitfield [illegible]. SB—Salmon. S—Rollins.

	IP	H	R	ER	BB	SO
Hargan (W, [illegible])	9	7	0	0	0	[illegible]
Perry (L, [illegible])	7 1-3	8	4	4	[illegible]	[illegible]
Cimino	2-3	0	0	0	[illegible]	[illegible]
Roggenbk	1	0	0	0	[illegible]	[illegible]

T—[illegible]. A—[illegible].

Foxes Handed 6th Straight ML Setback

CONTINUED FROM PAGE 5

ball, with Clark scoring. Jones caught McNulty too far off the bag at second and had him picked off, but Clifton broke for the plate and, though Jay Petersen's throw was perfect, Clifton kicked the ball from Bob Von Eps' mitt all the way back to the screen with McNulty scoring the third run of the inning.

After Don Sprusansky struck out, Al Fernandez grounded to short and Petersen tried to nail Keough at the plate, but the throw was late. Fernandez advanced to second on an infield out and scored when Sellars delivered the first hit of the inning, a single that took a bad hop off Kristowski's shoulder.

Rubilotta fanned Brooks to end the inning, but the Bees enjoyed a 6-1 lead and added another marker off Dunbar in the seventh.

Fox Cities—1	AB	R	H	RBI
Kristowski,2b	4	0	1	0
Cottrell,cf	3	1	1	0
Jones,1b	4	0	1	0
Fitzmorris,3b	2	0	0	1
Adams,rf	4	0	0	0
Maness,lf	4	0	1	0
Petersen,ss	3	0	0	0
Von Eps,c	3	0	1	0
Rubilotta,p	2	0	0	0
Dunbar,p	0	0	0	0
Dix,PH	1	0	0	0
Frasier,p	0	0	0	0
Totals	30	1	5	1

Burlington—7	AB	R	H	RBI
Brooks,cf	4	0	0	0
Clark,rf	1	3	0	0
Clifton,2b	2	1	0	0
McNulty,3b	2	1	1	1
Keough,1b	4	1	1	1
Sprusensky,lf	4	0	0	0
Fernandez,ss	2	1	1	1
Johnson,c	4	0	0	0
Sellers,p	3	0	1	1
Folsom,p	1	0	0	0
Totals	28	7	4	4

Fox Cities	100 000 000—1
Burlington	100 005 10x—7

E—Fitzmorris, Jones, Von Eps, McNulty. 3B — Fernandez. DP — FC-2. LOB — FC-5, B-5. Sac—Clifton. SF — Fitzmorris.

Pitching Summary

	IP	H	R	ER	BB	SO
Rubilotta	6	3	6	0	5	6
Dunbar	1	1	1	1	2	1
Frasier	1	0	0	0	0	0
Sellers	7	5	1	1	1	2
Folsom	2	0	0	0	1	3

W—Sellers 8-2. L—Rubilotta 4-5. WP—Rubilotta, Sellers. PB — Von Eps, Johnson. T—2:33. A—747.

London Not About to Allow Clay to Play Cat and Mouse

TURIN, Italy (AP) — British fighter Brian London was quoted today as saying world heavyweight champion Cassius Clay had better not try to play cat and mouse with him in their title fight in London Aug. 6.

"When Clay is in the ring he clowns," Turin's Gazzetta Del Popolo quoted London as saying at his training site at Rimini. "He thinks he can play the cat while his opponent is the mouse.

"He dances around the ring and doesn't protect his face. But I'm no mouse, and Cassius could have some unpleasant surprises in our fight."

London was quoted as saying: "Henry Cooper lost against Clay because although he's a strong fighter he has butter eyebrows."

The referee stopped the Cooper-Clay fight in May in the sixth round when blood spurted from Cooper's injured eye.

"Clay did nothing but hammer Cooper on tthat weak eyebrow," London said. "But I have a face of marble and that sort of tactic won't work against me."

London plans to return to England in 10 days.

Bracy Cracks Grand-Slam As Cards Win

Cedar Rapids and Wisconsin Rapids picked up their fourth victories in five dicisions to share first place in the Midweat League's second round pennant scramble Thursday night.

Led by Bif Bracy's grand slam home run in the third inning, Cedar Rapid's Cardinals swept past Quincy, 15-3, while the Twins humbled Clinton, 9-1.

Quad Cities slipped to second place, losing a 6-4 verdict to Decatur, while Dubuque outlasted Waterloo in 13 innings, 4-3.

MIDWEST LEAGUE (AP)

Waterloo	002 100 000 000 0—	3	9	4
Dubuque	000 000 030 000 1—	4	6	4

(13 innings)

Janeski, Thornton (?) and Wood; Hall, Howden (9) and Healy. W-Howden. L-Thornton. HR—Waterloo-Avery 3rd none on.

Wisconsin Rapids	412 001 001—	9	14	2
Clinton	000 010 000—	1	5	5

Tucker and Little John; Roadarmel, A. Williams (2), Kester (8) and Murtaugh. W-Tucker. L-Roadarmel. HR—Wisconsin Rapids-King 9th none on.

Quincy	000 020 010—	3	5	3
Cedar Rapids	204 080 [illegible]—	15	[illegible]	4

Friel and Lainie; Amman (3), Loeb (5) and Hairston. W-Friel. L-Knittel. HR—Cedar Rapids-Robinson 1st one on, Bracy 3rd three on, 5th one on; Quincy-Davis 5th one on.

Quad Cities	010 000 030—	4	[illegible]	5
Decatur	100 023 00x—	6	11	0

Almonte, Belman (4), Smithson (7) and Gonzalez; McMillan, Huggins (8) and Young. W-McMillan. L-Almonte. HR—Quad Cities-Deneff 7th one on; [illegible] 4th none on.

Major League Leaders

By The Associated Press

National League

BATTING (150 at bats — Alou, Pittsburgh, .329; Clemente and Stargel, Pittsburgh, .326; Morgan, Houston, .315; Santo, Chicago, .310.

RUNS—Aaron, Atlanta, 57; Hart, San Francisco, 51; Alou, Atlanta, 48; Allen, Philadelphia, 46; Jackson, Houston and White, Philadelphai, 42.

RUNS BATTED IN—Aaron, Atlanta, 62; Mays, San Francisco, 51, Wynn, Houston, White, Philadelphia and Hart, San Francisco, 47.

HITS—Alou, Atlanta, 101; Clemente, Pittsburgh, 93; Jackson, Houston, 88; Aaron, Atlanta and Pinson, Cincinnati, 84.

DOUBLES—Mays, San Francisco, 17; Wynn and Bateman, Houston, 16; Pinson, Cincinnati, Alou, Atlanta and Callison, Philadelphia, 15.

TRIPLES — McCarver, St. Louis, 9; Alou, Pittsburgh and Brock, St. Louis, 7; Morgan, Houston, 6; Pinson, Cincinnati, Taylor and Allen, Philadelphia and Clemente, Pittsburgh, 5.

HOME RUNS—Aaron, Atlanta, 24; Hart, San Francisco, 20; Mays, San Francisco, 19; Alou and Torre, Atlanta, 17.

STOLEN BASES—Wills, Los Angeles, 29; Brock, St. Louis, 26; Jackson, Houston, 24; Phillips, Chicago, 19; W. Davis, Los Angeles, 10.

PITCHING (seven decisions)—Perry, San Francisco, 11-1, .917; Koufax, Los Angeles, 14-2, .875; Knowles, Philadelphia and Blass, Pittsburgh, 6-1, .857; Marichal, San Francisco, 13-2, .813.

STRIKEOUTS — Koufax, Los Angeles and Gibson, St. Louis, 144; Veale, Pittsburgh, 127; Bunning, Philadelphia, 119; Marichal, San Francisco, 98.

American League

BATTING (150 at bats)—Snyder, Baltimore, .335; F. Robinson, Baltimore, .324; Oliva, Minnesota and Salmon, Cleveland, .312; McAuliffe, Detroit, .310.

RUNS—F. Robinson, Baltimore, 55; Agee, Chicago, 52; Aparicio, Baltimore, 51; McAuliffe, Detroit and B. Robinson, Baltimore, 48.

RUNS BATTED IN—B. Robinson, Baltimore, 64; Scott, Boston, 50; Powell, Baltimore, 49; F. Robinson, Baltimore, 46; Oliva, Minnesota, 44.

HITS—B. Robinson, Baltimore, 90; F. Robinson, Baltimore, 87; Oliva, Minnesota, 86; Richardson, New York, 82; Aparicio, Baltimore, 81.

DOUBLES—Yastrzemski, Boston, 24; F. Robinson, Baltimore, 18; B. Robinson, Baltimore, 17; Hershberger, Kansas City, 16; Oliva, Minnesota, 15.

TRIPLES—McAuliffe, Detroit, 7; Foy, Boston, Agee, Chicago and Campaneris, Kansas City, 6; Scott, Boston and Schaal and Knoop, California, 5.

HOME RUNS—F. Robinson, Baltimore and Scott, Boston, 18; Powell and B. Robinson, Baltimore and Oliva, Minnesota, 15.

STOLEN BASES—Agee, Chicago, 21; Campaneris, Kansas City, 15; Cardenal, California and Buford, Chicago, 11; McCraw, Chicago, 10.

PITCHING (seven decisions)—Watt, Baltimore, 6-1, .857; Sanford, California and Barber, Baltimore, 8-2, .800; McLain, Detroit, 11-3, .786; McNally, Baltimore and Pizarro, Chciago, 6-2, .750.

STRIKEOUTS—Richert, Washington, 114; Boswell, Minnesota, 95; Bell and McDowell, Cleveland, 93; McLain, Detroit, 92.

They'll Do It Every Time

By Jimmy Hatlo

Weekend Fishing Outlook

Vilas County — Wardens Benjamin Bendrick, Charles Wranosky and Arthur Knudtson: Bluegills biting well on flies, early morning and evening. Largemouth bass hitting fairly good. Trout hitting fair on flies in most trout streams. Northerns biting fair. Musky action fair. Guite a few being seen, especially using surface baits. One 34-pound musky taken out of Lac Vieux Desert Lake. Water a little below normal.

Marinette County — Wardens Kenneth Kazmar, Kenneth Larkin and Ralph Richardson: Panfish good in all waters. Trout good on streams, fair on lakes. Northerns and bass fair to good. Walleyes fair. Waters dropping.

Oconto County — Wardens Russell Christensen and Earl Piper: Trout good with the south branch of the Oconto river producing some nice browns. Panfish good, moving to deeper water in most lakes. Muskies fair, quite active in Chute pond. Other species slow. Water levels normal.

Waupaca County — Wardens Rex Oatman and Jack Kunath: Bluegills starting to hit on Partridge, Minors and North lakes. Some large trout have been caught trolling on the Chain-O-Lakes and Bass Lake. Catfish hitting good on live bait on the Wolf River.

Washington County — Warden Ruthven Lake: Night fishing with spin tackle and jigs producing nice walleyes at Pike Lake. Bass and northerns generally fair to good, but very spotty. Panfish fair to good on most waters. Waters normal.

Green Lake County — Warden Gilbert Voss: Panfish are furnishing the most action. Bluegills are moving off of spawning beds in all waters, can now be taken in deeper water on live bait. Lake trout fishing on Big Green Lake has been fair to good. A few nice northerns are being taken on live bait in Lake Puckaway and Big Green Lake. Walleye fishing generally quite slow.

Sheboygan County — Warden Glen H. Popple: Panfish biting good at Crystal and Crooked lakes. "Crappies biting fair at Gerber Lake, small minnows trolled slow best method. A few bass being taken from Little Elkhart Lake and Lake Ellen.

Winnebago County — Wardens Frank Deringer and Donald Knoke: Walleyes are hitting on Winnebago, Poygan and Winneconne lakes. Good northern fishing on Poygan and Winneconne lakes with artificials. Panfish fair. Water clearing rapidly and normal.

Portage County — Warden Herbert Schneider: Bass fishing is good with action on surface baits. Waters low.

Door County — Warden Donald Euers: Perch fishing has been good in all areas south of Sturgeon Bay; fair in northern part of county. Snake Island area producing catches of exceptionally large perch. Bass fishing also good in all areas, Mink River and Rowleys Bay very good during the past week. Bass biting on almost any type of bait. Very few northerns and rainbows being caught in any area.

Waushara County — Warden William Baier: Evenings producing best catches of trout on streams. May fly hatches are coming to an end. Fish lake at Hancock has been producing nice catches of bluegills, hot weather has caused best fishing to occur in early morning and late evening hours. Bluegills are still spawning on most shorelines. Streams below normal.

Calumet County — Warden Keith Reichenbach: Evening trolling for walleyes is very good on the east shore of Lake Winnebago. Panfish good in Round Lake with bluegills on nests and taking flies and poppers. Water normal.

Shawano County — Warde n s O. K. Johnson and Philip Zieman: Panfishing very good on worms, particularly bluegills on Shawano Lake. Walleyes and black bass continue to be good on Shawano Lake. Trout fishing fair to good, fly fishing evenings is producing the most trout. Northerns only fair. Lake levels and all streams are below normal.

36 Compete In Tourney

Reid Muni Will Hold Best-Ball Test Saturday

A total of 36 golfers will compete in the Reid Municipal Men's Golf Club's 4-man best-ball tournament Saturday afternoon.

The nine teams are slated to begin teeing-off at 11:54 a.m. on the Muni course.

Tee-off times and pairings follow:

11:54 — John Hurley, Chuck Bayer, Carl Graves, William Hogan.

12:00 — Bill Wachtendonk, Glen Fifarek, Al Gutschow, Jerry Yach.

12:06 — Steve Winter, Clair Bolwerk, Leroy Christoferson, Terry Wegner.

12:12 — Elmer Vandenberg, Bob Hannemann, Joe Dusseault, Ray Sunderland.

12:18 — Art Nielson, Stan Peterson, George Mills, Don Van Ryzin.

12:24 — Dr. W. G. Boyson, Orv Strutz, Jim DeBraal, Wayne Nunenkamp.

12:30 — Howard Bowers, A. P Rock, Sam Tralongo, Rollie Fredericks.

12:36 — Syl Bayer, Fran Williamson, Dr. Leo Murphy, Tom Bauer.

12:42 — Dennis Babb, Larry Booth, Jim Tierney, Carl Stumpf.

Giants Beat Braves, 3-1

Matty Alou Stars as Pirates Batter Astros

Matty Alou has lost his pull, but he's pushed himself to the front of the National League batting race.

Alou extended his hitting streak to 13 straight games Thursday night, rapping three hits as the Pittsburgh Pirates walloped Houston 9-0 for their fifth consecutive victory.

Alou's performance shot his average up six points to .328 and gave him the batting lead over teammates Roberto Clemente and Willie Stargell, who are hitting .326.

Such a hitting height is rare for the 27-year-old center fielder, whose lifetime average is a mere .260. But there are two reasons for the dramatic change.

Playing Regularly

First, he's playing regularly, something he never did in his first six seasons in the majors with San Francisco. Second, Harry Walker is his manager.

Walker grabbed hold of Alou when spring training started and convinced him to stop trying to pull every pitch to right field.

"Try it my way," Walker told the left-handed hitter. "Try it and see how easy it is when you get the feel of it. You don't have the power to become a pull hitter, and you'll lose hits trying. The wind blowing to right field at Candlestick Park spoiled you."

Alou unspoiled himself and started pushing the ball to left. That's when he started pushing his average up, too.

In the only other NL games, San Francisco defeated Atlanta 3-1 and Philadelphia edged New York 1-0.

6-Hit Shutout

Alou singled to left field in the first inning and scored the only run Vernon Law needed in his six-hit shutout. Gene Alley and Jim Pagliaroni each drove in two Pirate runs while Stargell, Bill Mazeroski and Donn Clendenon had two hits apiece.

San Francisco's Gaylord Perry scattered seven hits and struck out 12, gaining his 11th victory against only one defeat. Jim Hart brought San Francisco the victory with a two-run homer in the fourth inning.

Felipe Alou, Matty's brother, had three hits for Atlanta, giving him 101 for the season and making him the first in the majors to reach 100.

Dick Groat singled in a run with the bases loaded in the second inning, giving Philadelphia its second 1-0 victory over New York in three days.

Struck Out 13

Chris Short stopped the Mets on six hits and struck out 13.

He outdueled Bob Shaw, who was seeking his fifth victory in as many starts since the Mets acquired him from San Francisco.

PHILADELPHIA	ab r h bi	NEW YORK	ab r h bi
Rojas 2b	4 0 1 0	Hunt 2b	4 0 2 0
Callison rf	4 0 0 0	Bressoud ss	4 0 0 0
Allen lf	4 0 0 0	CJones cf	4 0 1 0
White 1b	3 0 1 0	Boyer 3b	4 0 1 0
Gonzalez cf	3 1 1 0	BTaylor 1b	4 0 1 0
Brandt cf	0 0 0 0	Lewis pr	0 0 0 0
Dalrmple c	3 0 2 0	Swoboda lf	4 0 1 0
TTaylor 3b	4 0 1 0	Murphy cf	2 0 0 0
Groat ss	3 0 1 1	Grote c	3 0 0 0
Short p	3 0 0 0	Shaw p	2 0 0 0
		McMillin ph	1 0 0 0
		Arrigo p	0 0 0 0
Total	31 1 7 1	Total	32 0 6 0

Philadelphia	010 000 000—1
New York	000 000 000—0

DP—New York 2. LOB—Philadelphia 7, New York 6. 2B—Dalrymple. SB—Hunt. S—Brandt.

	IP	H	R	ER	BB	SO
Short (W, 9-4)	9	6	0	0	1	13
Shaw (L, 5-5)	8	7	1	1	1	3
Arrigo	2-3	0	0	0	1	0

PB—Grote. T—2:46. A—19,895.

ATLANTA	ab r h bi	SAN FRANCISCO	ab r h bi
FAlou 1b	4 0 3 1	Landrum cf	4 0 0 0
MJones cf	4 0 1 0	Haller c	3 1 0 0
Aaron rf	4 0 0 0	Hart 3b	4 1 2 2
Carty lf	4 0 1 0	McCovey 1b	3 0 0 0
Torre c	4 0 1 0	JAlou rf	4 0 1 0
Menke 3b	3 0 0 0	Gabrielsn lf	3 1 2 0
delaHoz ph	1 0 0 0	Davenprt ss	2 0 0 0
Bolling 2b	4 1 1 0	Lanier 2b	2 0 0 1
Woodwrd ss	3 0 0 0	Perry p	3 0 1 0
Geiger ph	1 0 0 0		
KJohnson p	2 0 0 0		
Total	34 1 7 1	Total	28 3 6 3

Atlanta	001 000 000—1
San Francisco	000 200 10x—3

DP—Atlanta x, San Francisco 1. LOB—Atlanta 7, San Francisco 5. 2B—Gabrielson (2), F.Alou, Hart. HR—Hart. SF—Lanier.

	IP	H	R	ER	BB	SO
K.Johnson (L, 6-6)	8	6	3	3	3	3
Perry (W, 11-1)	9	7	1	1	1	12

WP—Perry. PB—Haller. T—2:05. A—12,626.

ARD Softball League Results

National Church League

Our Saviour	100 021 0—4	7
First Eng.	211 000 1—5	11

WP—Roth. LP—D. Schuster. Top Hitters—Gunderson (FE) 3x3. Roth (FE) 2x4. Terry Maves (FE) 2x3.

Good Sheph'd	000 000 2—2	3
F. Baptist	001 202 x—5	7

WP—Brown. LP—Lehmann. TH—Johnson (FB) 2x3.

St. John's	061 022 0—11	8
St. Bern'd't 2	531 022 x—13	12

WP—Deeg. LP—J. Samson. TH—J. Samson (SJ) 2x4. M. Dietzen (SB) 5x4. J. Ulmand (SB) 3x5. D. Deeg (SB) 2x4. T. Wittman (SB) 2x4.

Zion N. 2	002 000 63—11	12
Grace	020 010 52—10	13

WP—Goehring. LP—Oellerich. TH—Eggert (Z) 4x5. Selig (Z) 2x4. J. Langdok (G) 4x5. Bryer (G) 3x5. J. Mueller (G) 2x5.

STAR LASH

CLASSIC LEAGUE

SSAC	311 100 0—6	6
Neuberts	001 000 0—1	4

WP—Stepanske LP—Schuette. TH—Kuse (S) 2x3.

Subway	001 310 000 021—8	11
Dag's	0 031 000 022—9	15

WP—B. Hietpas. LP—Miller. TH—Fisher (S) 4x4. Miller (S) 4x4. Brandt (S) 2x5. Schultz (D) 3x5. Everts (D) 2x6. Gauthier (D) 2x6. Zordel (D) 2x5. B. Hietpas (D) 2x5. Wilke (D) 2x4.

Maritime	200 000 0—2	4
Paradise	103 008 x—12	13

WP—Nau. LP—Kennedy. TH—Mulrine (P) 3x4. Roff (P) 2x3. Howley (P) 2x3.

NW Supply	100 400 0—5	6
Bleier's	114 100 0—7	8

WP—H. Burt. LP—J. Schmidt. TH—T. Jooss (N) 2x4. J. Kirkland (B) 2x4. D. Trinrud (B) 2x4.

Kaukauna '9' Bows, 3-2, to Wrightstown

WRIGHTSTOWN — Tom Geurts hurled a 5-hitter as the Wrightstown Junior Legion team squeaked by Kaukauna, 3-2, here Thursday.

Terry Kabat, with three hits in four trips and one run-batted-in, led the Wrightstown attack, while teammate Bob Schmidt chipped in with a double.

John VandeHey's home run accounted for the two Kaukauna tallies.

Geurts fanned seven and walked two, while losing pitcher Joe Schouten, who also went the distance, retired six on strikes and walked three.

PORSCHE SPOKEN HERE

SALES AND RESPONSIBLE SERVICE

Behm Motors, Inc.

730 E. Northland Ave.
APPLETON

For 'MONEY-IN-MINUTES' call

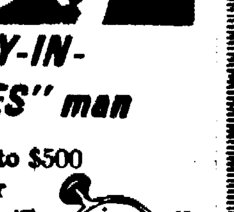

the "MONEY-IN-MINUTES" man

Borrow up to $500 on just your signature.

$5,000 for any good reason.

CITIZENS LOAN

326 East College Avenue
Appleton Phone 733-6669

HIRAM WALKER

Ten High is very good bourbon

- sip it slow and easy
- it's TRUE bourbon
- it's made by Hiram Walker
- it's 86 proof
- it's straight bourbon whiskey

Your Best Bourbon Buy

HIRAM WALKER & SONS INC., PEORIA, ILLINOIS

NEWSPAPERARCHIVE®.COM

Extra! Extra! There Is Worth While Reading In The Want Ads. You Can Buy . . . Sell . . . Rent Or Hire. Dial RE 3-4411 or PA 2-4243 Now

CLASSIFICATION INDEX

ANNOUNCEMENTS
CARD OF THANKS 1
IN MEMORIAM 2
FUNERAL DIRECTORS 3
CEMETERY LOTS 4
FLORISTS 5
LODGE NOTICES 6
SPECIAL NOTICES 7
SPECIAL EVENTS 7A
LOST AND FOUND 8
INSTRUCTIONS 9

AUTOMOTIVE
ACCESSORIES, PARTS 10
AUTO SERVICING 11
AUTO TRAILERS 12
AUTOMOTIVE WANTED 13
TRUCKS FOR SALE 14
AUTO RENTALS 14A
AUTOS FOR SALE 15
AVIATION—AIRCRAFT 16
AUTO INSURANCE 17
BIKES, MOTORCYCLES 18
BUSINESS SERVICE 19

EMPLOYMENT
HELP, FEMALE 20
HELP, MALE 21
HELP, MALE-FEMALE 22
SALES, MEN-WOMEN 23
EMPLOYMENT WANTED 24
HOME WORK WANTED 25

FINANCIAL
BUSINESS OPPORTUNITY 26
INVESTMENT PROPERTY 26A
BUS. OPPORT. WANTED 27
SECURITIES, MTGES. 28
MONEY TO LOAN 29
WANTED TO BORROW 30

MERCHANDISE
AIR CONDITIONING 31
GOOD THINGS TO EAT 32
DOGS, CATS, PETS 33
LAWN, GARDEN NEEDS 34
SNOW EQUIPMENT 34A
FLOWERS, S-RUBBERS 35
ARTICLES FOR RENT 36
ARTICLES FOR SALE 37
HEATING EQUIPMENT 38
PLUMBING SUPPLIES 38A
STORE SPECIALS 39
HOME FURNISHINGS 40
RUMMAGE SALES 40A
APPLIANCES 41
HI-FI, STEREO, T.V. 41A
WEARING APPAREL 42
MUSICAL MERCHANDISE 43
BOATS-ACCESSORIES 44
SPORTING GOODS 44A
CAMPING EQUIPMENT 44B
BUSINESS EQUIPMENT 45
BUILDING SUPPLIES 46
CONST. EQUIP.-TOOLS 47
FUEL, WOOD, OIL 48
WANTED TO RENT 49
WANTED TO BUY 50
COINS—STAMPS 50A
SWAPS (TRADES) 51
MOBILE HOMES WANTED 52
MOBILE HOME—SALE 53
MOBILE HOME—SUPPLIES 53A
MOBILE HOME—RENT 54

REAL ESTATE — RENT
ROOM AND BOARD 55
ROOMS FOR RENT 56
HOUSEKEEPING ROOMS 57
APARTMENTS, UNFURN. 58
APARTMENTS, FURNISHED 58A
GARAGES FOR RENT 59
HOUSES FOR RENT 60
TRAILER SPACE 61
RESORT PROP.—RENT 62
BUSINESS PROPERTY 63
FARMS AND ACREAGE 64
WANTED TO RENT 65

REAL ESTATE — SALE
HOUSES FOR SALE 66
HOME BLDG. OFFERS 67
TWIN CITY HOUSES 68
LOTS FOR SALE 69
GARAGES 70
BUSINESS PROPERTY 71
FARMS 72
ACREAGE 72A
RESORT PROP.—SALE 73
REAL ESTATE WANTED 74
BLDGS. MOVE, RAZE 74A

FARMERS' MARKET
LIVESTOCK 75
LIVESTOCK WANTED 75A
HORSES & ACCESSORIES 76
FARM SERVICES 77
FARM LOANS 78
LAND RENTALS 79
POULTRY—SUPPLIES 80
FARM EQUIP.—NEEDS 81
FARM MDSE. WANTED 81A
PUBLIC SALES 82
FARM—DAIRY PRODUCTS 83
FARM—SEED, PLANTS 84
AUCTION SERVICE 85

ANNOUNCEMENTS

Classified Ad Replies

At 9 a.m. today, there were replies at the Post-Crescent office in the following boxes. Please call at the Classified Counter for your letters promptly as those not called for within 30 days from date of last insertion will be destroyed.

S-67, S-89, S-60, S-97

IN MEMORIAM 2

IN LOVING MEMORY of persons no longer with you and your family. This Memoriam service is available through the Want Ad Department. For assistance in preparing a Memoriam Notice and costs, write Appleton Post-Crescent Want Ad Department or Phone 733-4411.

TRY POST-CRESCENT CLASSIFIED ADS!

MR. FARMER no need to come to town to sell your surplus machinery, livestock or produce. Just write or phone to start an Ad in the Farmer Market Section of the Post-Crescent Want Ads.

ANNOUNCEMENTS

SPECIAL NOTICES 7

RIDE WANTED — By girl to and from Neenah to Appleton, share expenses. Mon.-Fri. 7:30 - 4:30. Ph. 739-2940 after 5 p.m.

LOST AND FOUND 8

BILLFOLD LOST — Black, on the northeast side by Post-Crescent carrier boy, reward. Call Carl Hansen, 733-1763.

LOST — Dog in area of Route 1, Neenah. Male Beagle. Name "Patches." Please Ph. 725-4781 after 4 p.m.

AUTOMOTIVE

ACCESSORIES, PARTS 10

Spray Touch up Paint
All Cars All Years $1.98
DUNAWAY AUTO 734-8821

AUTOMOTIVE WANTED 13

CASH FOR YOUR CARS
BOB MODER AUTO SALES
1324 S. Oneida St. Phone 733-4548

SPOT CASH PAID
For Clean Used Cars
SAM MALOFSKY MOTORS
1850 W. Wisconsin Ave. Ph. 9-1136

TRUCKS FOR SALE 14

BARGAINS on Trucks — Dump, Pickups, Chassis and Cab, Wagons
BAUER TRUCKS & EQUIP.
2520 W. Wisconsin Ave. Ph. 4-5799

Used Trucks

1965 GMC 1½ ton
1963 CHEVROLET ½-ton Pickup
1962 CHEVROLET 2-ton, Van body
1962 FORD Econoline
1962 GMC ¾ ton Pickup
1961 FORD Econoline
1960 CHEVROLET ½-ton Panel
1957 GMC ½-ton pickup
1960 INTERNATIONAL 1-ton Dump
1952 GMC 5-yard Dump Trucks

FOX VALLEY TRUCK SERVICE
YOUR "GMC" TRUCK DEALER
2138 W. Wisconsin 733-7306

AUTOS FOR SALE 15

1965 MG — Red Midget. Convertible, excellent condition. $1650. Ph. 722-3225 after 4:40.

1964 CHEVROLET Bel-Air 4-Dr. Sedan, 6 cyl., with automatic trans., 35,000 miles, $1425. Contact Trust Dept., The National Manufacturers Bank of Neenah. 725-4371.

1964 RAMBLER — Classic "660", air conditioned, 1 owner, radio, stick, 28,000 miles, excellent condition, only $1295. Ph. 739-9471.

1965 CHEVROLET ½ STATION WAGON—4 Dr. Sedan; automatic, radio. First $850. 733-2547.

1963 MGB—Convertible. Call between 3:30 and 5 p.m. 734-1144

AUTOS FOR SALE 15

1962 CHEVROLET — Super sport V8, automatic. Excellent condition. 401 E. Lincoln, Little Chute. Ph. 788-1126.

1962 FORD FAIRLANE—2 Dr. V8. Stick, new engine, new tires. 733-5690 after 5.

1962 FORD CONVERTIBLE
Best offer.
Call 722-9652

1961 FALCON Futura, white with red leather bucket seats. Completely overhauled. $595. 734-5445.

MUST SELL!
1960 LINCOLN Continental Hardtop. Full power, factory air conditioning, like new. 1st $445 takes it. Call Oshkosh 235-9667.

1960 THUNDERBIRD—Power steering & power brakes, immaculate. $1095. Call 734-8269.

1959 FORD GALAXIE
Nice shape. $395
734-3801

1955 TRIUMPH TR3 — Best Offer. Tonneau, radio & Mischeins. Ph. 725-4484.

1957 thru 1964 Volkswagens—Karmin Ghias, 1960 thru 1964—1962 MGA, 1961 Porsche Roadster — P1800 Volvo — 1965 Austin Healy 3000.
DON'S SPORT CARS
Hwy. 45, Hortonville. Ph. 779-6922

Used Cars & Trucks
ZEH MOTOR SALES
1724 W. Wis. Ave. 734-3023

THIS FUNNY WORLD

"Now do you see why I can't take the boss home for dinner?"

AUTOMOTIVE

AUTOS FOR SALE 15

1962 CHEVROLET Impala 4 dr.
1964 Bel Air 4 dr.
1963 Bel Air 2 dr.
1963 CHEVY II wagon
1963 CHEVY II Nova Hardtop
1962 CHEVY II Nova convertible
1962 BISCAYNE 4 dr. motor overhauled
1960 CORVAIR Monza
1961 CORVAIR Monza

FORDS
1964 XL Hardtop
1960 Galaxie 4 dr.
1961 Galaxie 500 4 dr.

MANY BUDGET PRICED CARS TO CHOOSE FROM

Arrow Auto Sales
"Where Every Day's a Bargain Day"
742 W. College Avenue
Phone 733-4424
"Courteous Members To Serve You"
USED CAR LOT
Cor. College & Memorial Dr.

Savings Time

1965 MUSTANG 2 plus 2, 8 4-speed
1965 FORD 4-cyl., V8 auto. power
1965 FORD XL hardtop, power
1965 CHEVROLET Impala power
1965 CHEVROLET Impala hardtop
1965 FORD 4-Dr. hardtop, power (2)
1964 BUICK special 4-dr. power
1964 CHEVROLET Impala power
1964 CHEVROLET 4-Dr. 6 stick
1964 FORD Galaxie 4-Dr. V8, stick
1964 FORD Galaxie 8 Automatic
1964 FORD Mercury Automatic
1964 FORD hardtop 390 4-speed (2)
1964 FORD XL hardtop 390 4-speed
1964 PONTIAC 4-Dr. hardtop, power
1963 CHEVY II wagon automatic
1963 CHEVROLET 4-Dr. 6 automatic
1963 CHEVROLET wagon 6 stick
1963 FALCON convertible 6 stick
1963 FORD 4-Dr. 6 stick (3)
1963 FORD 4-Dr. 8 automatic (2)
1962 PONTIAC 2-Dr. hardtop, power
1962 DODGE 330 4-Dr. 6 stick
1962 FALCON 4-Dr. 6 stick
1962 COMET 4-Dr. 27,000 miles
1962 CHEVROLET Impala hardtop
1962 CHEVROLET wagon 6 stick
1962 THUNDERBIRD White, power
1962 FORD wagons, automatic (2)
1962 FORD 4-Dr. hardtop, power
1962 FORD 4-Dr. 8 stick
1962 FAIRLANE 4-Dr. 4 stick
1962 OLDSMOBILE F-85 4-Dr.
1962 CORVAIR 4-Dr. 4 stick
1961 THUNDERBIRD Blue
1961 CHEVROLET 4-Dr. 8 automatic
1961 FORD 8 automatic (4)
1961 FORD Wagons (2)
1961 MERCURY 4-Dr. 8 automatic
1961 ECONOLINE 3 seat bus
1961 OLDSMOBILE 4-Dr. 8 automatic
1960 BUICK 4-Dr. 8 automatic
32 - 60's, 59's, 58's, 57's
LES

Stumpf Ford
739-5850 from Fox Cities—No Charge
Sherwood Since 1921
Also open Daily Till 9 P.M.

OK'd USED CARS
CHEVY TRADE-INS
1965 Biscayne 4 dr. '6' std.
1965 Corvair 4 dr. Demo
1964 Impala Sport Sedan '6'
1964 Ford Galaxie 500 4 dr.
1963 Impala Super Sport
1962 Impala Sports coupe V8
1963 Biscayne 4 dr. 6, overdrive
1963 Ford Galaxie 4 dr. V8
1962 Chevy '2' 4 dr. 'glide
1961 Bel Air 4 dr. V8, stick
OVER 100 CARS & TRUCKS
GRIESBACH CHEVY
Hortonville 779-4122
Open Daily 'till 9 P.M.

SEE PETE
"The Working Man's Friend"
LINWOOD AUTO SALES
205 N. Linwood 734-3393
Appleton

VAN STEEN FORD
Your Friendly Ford Dealer
325 W. Washington. 733-6644

AUTOS FOR SALE 15

Air Conditioning

1964 PONTIAC Ventura 2-Dr. Hardtop.
1 owner, 29,000 actual miles
$2195

1964 OLDSMOBILE '98' 4-Dr. Hardtop.
Every Oldsmobile extra.
$2495

Convertibles

1963 CHEVY II Nova
6 stick, Burgundy with matching interior.
$1195

1962 PONTIAC Bonneville
Starlite black with red matching interior.
$1495

1962 BUICK Invicta
Ermine white with metallic blue interior.
$1495

1960 CHEVROLET Impala
V-8, Powerglide, power steering. All white.
$795

TURLEY PONTIAC
NEENAH MENASHA
Lot-1st & Hewitt 27 Main St.

Behm's Budget Cars
1956 PLYMOUTH Wagon $95
1956 DESOTA Sedan $95
1956 OLDSMOBILE 88 sedan $95
1957 PLYMOUTH sedan $95
1951 PLYMOUTH 2-Dr. $125
1956 PLYMOUTH wagon $245
1957 FORD 9 pass. wagon $345
1959 PLYMOUTH Fury coupe $575

BEHM MOTORS INC.
Northland Ave. at Meade St.
Phone 739-1126

1964 CHEVROLET Impala hardtop.
1963 FORD 4-Dr. sedan.
1964 PLYMOUTH wagon 6 pass.
1960 FALCON 4-Dr. sedan

Hietpas Motors
614 Draper St., Kaukauna 766-4246

GUSTMAN'S
300 Used Cars
GUSTMAN
Chevrolet & Oldsmobile
222 Lawe 766-3581 Kaukauna

1964 CHEVROLET Biscayne, 4-Dr. V8 overdrive, 1 owner, 35,000 miles $1595

VAN ZEELAND GARAGE
Little Chute 788-4131

JEEP — Sales & Service
WINNEBAGOLAND MOTORS
NEENAH 725-4346

AUTOS FOR SALE 15

NO REASONABLE OFFER REFUSED

1965 FORD Galaxie 500 4-Dr. hardtop, power steering, automatic, V8, (2) $2095.
1965 FORD Country Sedan wagon 6 cyl. automatic trans., radio $1995
1965 CHEVROLET Impala 4 dr. Hardtop. V8, power steering, extra nice. Factory Warranty. 2 to choose from AT ONLY $2195
1965 DODGE Polara 500 Convertible. Cream color. Full power. Like new $2795
1964 CHEVROLET Bel Air 4 dr. V8 automatic. Radio. Extra clean SPECIAL $1495
1964 FORD Galaxie 500 2 dr. hardtop. Excellent condition. All power $1795
1964 CADILLAC Convertible. Extra sharp. Power $2295
1964 CHEVROLET Impala 2 dr. and 4 dr. Hardtops. Very nice. $1795
1963 CADILLAC air conditioned. 2 Dr. coupe. Like new $2895
1963 BUICK LeSabre Convertible. Very clean $1495
1963 CHEVROLET Super Sport Bucket seats, automatic, on the floor. Power steering and brakes. Air conditioned. SPECIAL $1795
1963 OLDSMOBILE 2 door '88' 4 door. Power. Like new $1795
1961 CADILLAC sedan deville. Black $1495
1961 CADILLAC Convertible. Red, white $1595
1961 LINCOLN Automatic transmission, power steering, brakes, power seat, power windows, air conditioned. This car is sharp. Priced to sell at $1795
1960 DODGE convertible V8, automatic, power. Red $695
1960 PONTIAC Safari wagon. Sharp $895

10 Cars from $50 to $125
30 MORE TO CHOOSE FROM
SEE US FOR YOUR NEEDS
CAR CITY
FORD'S AUTO MARTS
1320 N. Lynndale Ave., Appleton
Ph. 734-9762 Easy Financing

DOWNTOWN APPLETON
(WHERE THE ACTION IS!)
1964 TRIUMPH TR-4 Convertible 4-speed. 15,000 miles $1595
1964 CHEVROLET Impala S.S. 327, 4 on the floor. $1795
1962 OLDSMOBILE '88' Convertible REDUCED $1445
1962 CORVAIR Monza 2-Door. Red, Bucket Seats, 4-speed. $895

"RED HOT SPECIAL"
1959 OLDSMOBILE '98' 4-Dr. Hardtop. Full Power, Tuned. Local one owner. New Olds Trade-In.
HURRY ON THIS ONE!!
$295
RECTOR OLDS
W. Washington OPEN
At N. Division Till 9:00

100% Warranty
1965 KARMIN CONVERTIBLE $1595
1964 VOLKSWAGEN Sun Roof $1295
1962 FORD Galaxie XL, hardtop $1495
1965 MUSTANG hardtop automatic $1995
1966 BMW Sedan $2975
1964 CORVAIR Monza hardtop, automatic $1495
1963 VOLKSWAGEN Sedan $1145
1962 CHEVROLET 6 sedan $995
1960 OLDSMOBILE 88 hardtop coupe $775
1958 VOLKSWAGEN $595
BEHM MOTORS, INC.
Northland Ave. at Meade St.
Phone 739-1126

BIDDLE SPECIALS
1966 WHITE ALPINE Was $2830 Now $2495
1965 E.R. Green Was $2655 Now $2395
1966 Blue Tiger Was $3669 Now $3242
1966 Red Tiger Was $3779 Now $3352
1966 Hillman Wagon Was $1795 Now $1595
1966 Black Minx Was $1995 Now $1750
1966 Green Minx Was $2021 Now $1775
STOP IN TODAY AND TAKE A RIDE AND SAVE $100.7 of $55555
BIDDLES
Hwy. 41 NEENAH OPEN TIL 9:00

AUTOS FOR SALE 15

"HAVE A SAFE HOLIDAY"
WITH A CLOUD BUICK DOUBLE CHECKED USED CAR

4-Dr. Hardtop. Power steering, power brakes. Immaculate. Like new. SAVE
1964 CHEVROLET Station Wagon, 6 cyl. Very clean $1795
1964 CORVAIR Monza 4-Dr. automatic, radio, bucket seats, one owner. Like new. SAVE
1964 OLDSMOBILE 88 4-Dr. sedan. Power steering, power brakes. Air conditioned. Like new. SAVE
1963 BUICK Electra 225 4-Dr. Hardtop. Power steering, power brakes, power seat. Air conditioned. Like new. SAVE
1963 BUICK Electra 225 4-Dr. Hardtop. Power steering, power brakes, power seat. Like new. SAVE
1963 BUICK LeSabre 4-Dr. sedan. Power steering, power brakes. Like new. SAVE
1963 CHEVROLET Impala 4-Dr. Hardtop. V8, power steering, extra nice. Factory Warranty. 2 to choose from AT ONLY $2195
1963 DODGE Polara 500 Convertible. Cream color. Full power. Like new $2795
1963 CHEVROLET Bel Air 4 dr. V8 automatic. Radio. Extra clean SPECIAL $1495
1963 FORD Galaxie 500 2 dr. hardtop. Excellent condition. All power $1795
1963 CADILLAC Convertible. Extra sharp. Power $2295
1963 CHEVROLET Impala 2 dr. and 4 dr. Hardtops. Very nice. $1795
1963 CADILLAC air conditioned. 2 Dr. coupe. Like new $2895
1963 BUICK LeSabre Convertible. Very clean $1495
1963 CHEVROLET Super Sport Bucket seats, automatic, on the floor. Power steering and brakes. Air conditioned. SPECIAL $1795
1963 OLDSMOBILE 2 door '88' 4 door. Power. Like new $1795
1961 CADILLAC sedan deville. Black $1495
1961 CADILLAC Convertible. Red, white $1595
1961 LINCOLN Automatic transmission, power steering, brakes, power seat, power windows, air conditioned. This car is sharp. Priced to sell at $1795
1960 DODGE convertible V8, automatic, power. Red $695
1960 PONTIAC Safari wagon. Sharp $895

CLOUD BUICK
2445 WEST COLLEGE AVE.
APPLETON, WIS.
739-6536

2ND Car SHOPPING?
1963 CORVAIR Monza 2-Dr. 4-Speed. Radio.
1963 CORVAIR Monza Convertible. 4-Speed. Radio.
1960 JAGUAR 4-Door. Air Conditioned.
1961 CHEVROLET 2-Dr. Hardtop V-8. Automatic
PLUS A GOOD SELECTION OF NEWER MODELS!!
AT
TUSLER PONTIAC
APPLETON
734-5477
Open Mon. thru Fri. Eve. 'till 9

OLDS
1965 OLDSMOBILE '88' 4-Dr.
1964 OLDSMOBILE '98' 4-Dr.
1964 PONTIAC Grand Prix
1962 OLDSMOBILE '88' hardtop
1962 BUICK LeSabre
1962 OLDSMOBILE '98'
1962 CHEVY II Wagon
1961 OLDSMOBILE '98'

Bob Rector OLDS
899 S. Commercial St.
Neenah 725-5088

AUTOS FOR SALE 15

Look For The
CREWMAN IN THE SKIPPER'S CAP
For HUGE Savings

1965 LINCOLN Continental 4-Dr. full power, air conditioning, one owner. Like new. SAVE
1964 CHEVROLET Station Wagon, 6 cyl. Very clean $1795
1964 CORVAIR Monza 4-Dr. automatic, radio, bucket seats, one owner. Like new. SAVE
1964 OLDSMOBILE 88 Convertible. Power steering, power brakes, power seat. Like new $2195
1963 BUICK Special 4-Dr. automatic, power steering, power brakes, power windows and power seat. Like new $1795
1963 FORD Galaxie 500 4-Dr. Radio, stick, one owner. Like new $1295
1962 FORD Country Sedan, station wagon. Radio, power steering, one owner. Clean $1395
1962 MERCURY Monterey 4-Dr. Hardtop. Power steering, power brakes. Radio. Like new $1495
1962 OLDSMOBILE 88 4-Dr. Hardtop. Power steering, power brakes. Radio. Like new $1795
1962 PONTIAC Catalina 4-Dr. Hardtop. Radio, bucket seats, one owner. Like new $1495
1962 OLDSMOBILE 88 4-Dr. Hardtop. Power steering, power brakes. Radio. Like new $1795
1962 MERCURY Monterey 4-Dr. Hardtop. Power steering, power brakes. Radio. Like new $1795
1962 MERCURY Station Wagon. Power steering, power brakes. Like new $1795
1962 CHEVROLET 4-Dr. 6 cyl. stick. Clean. One owner. From $195
1962 FORD Country Sedan, station wagon. Radio, power transmission. Like new $695
1961 RAMBLER Station Wagon. Automatic, radio, clean $595
1959 LINCOLN Premier 2-Dr. Hardtop. Full power, radio, automatic, air conditioned. Like new. Local car $795
1959 FORD Country Sedan, station wagon. Automatic, radio, red and white, very clean $595
1949 BUICK 4-Dr. Clean $95

AL RUDOLF
MOTORS INC.
Lincoln Continental, Mercury, Comet
2209 N. Ave. Ave. Used Car Lot
Ph. 734-5136 or 733-9481
Open 9 to 9 Mon. thru Fri.

R & R DODGE
Home of Dependable USED CARS
TODAY'S SPECIAL
1963 DODGE Custom '880' 9 pass. wagon. V8, automatic, power steering, luggage rack. Like new—lots of room in this one $1795
MANY, MANY MORE GOOD BUYS
1410 A Wisconsin 733-4681
Open evenings Mon. thru Fri. 'till 9

427 ENGINE
STREET OR DRAG
1963 FORD Galaxie XL 4 speed, 15 rubber and heavy duty suspension, Detroit locking axle, Sapphire blue original $4200.
NOW $1695
1963 FORD Galaxie 500, 2-Dr. hardtop, 4-speed. REAL SHARP.
BRILLION AUTO
756-2261 Week nites 'till 9 p.m.

1964 PONTIAC Bonneville hardtop
1964 CHEVROLET Impala 4-Dr.
1964 CHEVELLE Sport Coupe
1963 BUICK Special 4-Dr.
1962 FALCON wagon, "stick"
1962 CHEVROLET Convertible
1962 CORVAIR Monza
1960 FORD wagon 6 cyl. stick
1957 CHEVROLET V8 automatic
HAUPT AUTO
Open Mon., Wed., Fri. Eves.
2009 N. Richmond 733-6312

1966 CORVAIR Corsa Convertible
1964 CHEVROLET 4-Dr. '6'
1962 OLDSMOBILE 4-Dr.
1963 CHEVROLET Impala 4-Dr.
1961 BUICK LeSabre 4-Dr.
BUICK
VAN DYN HOVEN
1100 Lawe, Kaukauna 766-2534

1965 FORD Mustang
1964 BUICK Riviera
1964 OLDSMOBILE Cutlass Coupe
1962 BUICK Wildcat 4-Dr. Hardtop
ALSO 40 Other LATE MODELS
TEMS, New London 982-5512

WANT ADS ARE WANT ADS

Let the experts do it!
FOX CITIES BUSINESS SERVICE
DIRECTORY

This Week's Featured Service
UPHOLSTERING
REYNEBEAU UPHOLSTERY
Furniture Upholstered, Repaired. Car Trimming Convertible Tops.
333 W. Wisconsin Ave. 734-1066
ED REYNEBEAU
Owner

AIR CONDITIONING
TRANE Air Conditioning.
BETTER HOME HEATING & AIR CONDITIONING
817 W. Northland Ave. 733-2161

APPLIANCE REPAIR
APPLETON MAYTAG CO.
Maytag Parts. . .Factory Prices.
305 W. College. 733-2161.
WASHER & DRYER SERVICE
OVER 100,000 PARTS IN STOCK
GOOD HOUSEKEEPING SHOP
425 W. College Ave., 734-5667.

BUILDERS
ALL TYPES remodeling, cabinet, finishing work, dry wall, additions. Donald L. Perry, 733-3906.
COMPLETE CUSTOM REMODELING AND HOME BUILDING
CLARENCE SIEVERT 733-8098
QUALITY CONSTRUCTION—New homes, garages; remodeling & repair. Ed Renn. 766-4424
REMODELING, REPAIR, CABINETS as well as new home construction. HERMAN STROBEL General Contractor 734-1927
REMODELING & GARAGES
GERALD E. HERBST, Builder
PHONE 733-6379
WE BUILD TO SATISFY. Free estimates; Home building. Remodeling, kitchen cabinets 733-1544. Jos. Rupiper Contractor
ADDITIONS KITCHENS
Custom General Remodeling
"Romy" J. Griesbach Const. Co.
Phone 733-2716

CHIMNEYS
BLACK CAT CHIMNEY BUILDERS
Cleaning. Repairing. Lined for gas. Over 35 years experience.
734-0335 Appleton

EXCAVATING
ALL TYPES — Basement, trenching 4 in. to 4 ft. wide.
Jim Schneider Ph. 734-4760.

FLOOR SANDING
EXPERT WORK—Free estimates, no job too large or small.
RALPH'S FLOOR SANDING SERVICE. Black Creek 984-2373.

KEYS
Keys Cut to Order
Vinderson Paint 411 W. College

MASONS
BLOCK WALLS — DRIVEWAYS
BASEMENT FLOORS, CHIMNEYS, ETC. PHONE 733-7229.
CEMENT DRIVEWAYS, SIDEWALKS, Landscaping, lawn rolling. Weed cutting. Rototilling.
D & G ENTERPRISES 734-9642

PAINTING
PAINTING
Experienced. Ph. 733-4082

ROOFING, INSULATION
GET OUR PRICES before you buy insulation, roofing and siding.
NORMAN BROTHERS
Phone 722-7071
GOLD BOND
ROOFING & SIDING CO.
1004 S. Oneida St., 733-5706

SEPTIC TANKS
CONCRETE SEPTIC TANKS
Sales and Installation
VAN HANDEL SAND & GRAVEL
734-1272 or 733-4272

SERVICES OFFERED
CATERING for picnics, social functions, funerals. Karras Catering for professional help. 739-1122
DIAMOND CORE DRILLING—Will drill holes 3 to 14" in diameter, 20" deep thru concrete, poured walls or spancrete. Free estimates. 788-2224
DRIVEWAY EXCAVATION . . . for concrete, gravel or asphalt.
JIM SMITH Ph. 734-3497
PLUMBING FREE ESTIMATES
Complete job or labor only
Ph. 734-5755
TELEPHONE ANSWERING SERVICE — DESIGNED TO PLEASE YOU. Hours 8 a.m. to 5 p.m. Mon. thru Fri., Sat. until 12 noon. Low monthly rates. For more information call MANPOWER, INC., Ph. 734-1452

SHOE REPAIR
SAVE HALF ON SHOE BILLS and you get fast, fair & friendly Shoe Service, over 20 years experience. Drive in parking.
WISCONSIN AVE. SHOE REPAIR
314 West Wisconsin Ave.

IT'S HARVEST TIME all the time for the businessmen who use the Want Ads in the Post-Crescent

THE APPLETON AUTOMOBILE & TRUCK DEALERS
Listed Below
WILL BE CLOSED . . .
Sat., Sun. & Mon., July 2, 3 & 4
To Allow Their Employees an Extended Holiday Weekend . . .

Arrow Auto Sales	Sam Malofsky Motor Co.
Behm Motors, Inc.	Rector Olds
Cloud Buick	Tusler Pontiac
Bauer Truck, Inc.	Kolosso Auto Sales
Al Rudolf Motors	R&R Dodge, Inc.

GIBSON'S
"IN THE TRI CITIES SINCE 1919"
CHEVROLET-CADILLAC TRADE-INS

APPLETON LOT
935 W. Wisconsin Ave.
739-1221

MENASHA LOT
9th at RACINE ST. 722-7153

"ALWAYS LONG ON TRADES"

1966 CHEVROLET & CADILLAC DEMONSTRATORS
• VERY LOW MILEAGE
• NEW CAR GUARANTEE
SAVE UP TO . . . $1500

OK

'65 CHEVROLET Bel Air 4-Dr. V-8 engine, Powerglide, radio . . . $1895
'65 CHEVROLET Super Sport Coupe, 8 cylinder, 4 speed transmission, Charcoal Beige . . . $2495
'64 CORVAIR Monza Coupe, 18,000 miles, 4 speed transmission . . . $1395
'64 CHEVROLET Bel Air 4-Dr. Sedan, Burgundy & white . . . $1595

USED CADILLACS—LIKE NEW
'64 '62' 4-Window Sedan. Color . . . Red. Full power . . . plus air conditioning. 34,500 miles.
'61 DE VILLE SEDAN. Color . . . Black. Full Power. 55,650 miles.
'61 SEDAN '62' Series. Color . . . White. 42,000 miles. Full power.

'64 RAMBLER 4-Dr. Automatic transmission . . . $1395
'63 CHEVROLET Biscayne 2-Dr. 6 cylinder, standard shift . . . $1095
'62 MERCURY Meteor 2-Dr. V-8, automatic transmission . . . $995
'60 THUNDERBIRD Convertible. Color . . . blue, full power, LIKE NEW . . . $1295

NEW 1966 CHEVROLET ½ TON PICKUPS As Low As $1695

CHECK THESE ADVANTAGES . . .
• A Selection of Over 100 Cars to Choose From
• Two Area, Well Lighted Lot
• Open Every Night 'Til 9
• 100% Used Car Warranty
• Direct Auto Bank Financing
• No Administration — All Used Trades

CONVERTIBLES
'65 CHEVROLET Convertible, Nearly Out Warranty
'64 BUICK Electra Convertible, Like New
'64 CADILLAC Convertible, Full Power
'63 CHRYSLER 300 Convertible, Sharp Green
'63 CORVAIR Convertible, Excellent Rust
'63 CHEVROLET Convertible, Red Skin White Top

STATION WAGONS
'66 CHEVROLET 9 Passenger, V-8, Powerglide
'65 CHEVROLET Wagon, V-8, Powerglide
'61 CHEVROLET Wagon, Overdrive Transmission
'59 BUICK Wagon, Full Power
'61 FALCON Wagon 6, 4-Dr. Standard
'59 CHEVROLET Wagon, Powerglide
'64 CHEVROLET Wagon, V-8, Powerglide
'65 FORD Country Squire Wagon, Full Power
'61 BUICK Electra Wagon
'61 FORD Country Squire V-8, Automatic, Power Steering
'61 PLYMOUTH Wagon, V-8, Automatic
'57 CHEVROLET Wagon, Full Power

COUPES and SEDANS
'66 CHEVELLE Malibu Super Sport 396
'64 CORVAIR Monza Coupe
'64 BUICK Wildcat Sport Coupe, Full Power
'62 BUICK Electra 225, Full Power
'62 CADILLAC 4-Dr. Hardtop, Mint Green
'65 CORVAIR Monza Coupe
'64 CHEVROLET Biscayne 2-Dr. 6 Cylinder
'63 BUICK LeSabre, Full Power
'63 CHEVROLET Impala 4-Dr. V-8, Powerglide
'63 CHEVROLET Impala Sport Coupe, Excellent Condition

"GIBSON FINANCES AT BANK RATES"
OPEN EVERY EVENING . . . EXCEPT SUNDAY

NewspaperARCHIVE.com

Northwestern Awards 5

16 Fox Cities Students Get Bachelor's Degrees

Bachelor's degrees have been awarded to 16 Fox Cities students attending schools across the country.

Edward F. Hooper, son of Mr. and Mrs. F. E. Hooper, 517 [illegible] St., Neenah, received a [illegible] science degree in economics and was commissioned a second lieutenant in the army at Rensselaer Polytechnic Institute, Troy, N. Y.

Mrs. [illegible] Rosin [illegible] daughter of Mr. and Mrs. [illegible] S. Douglas St., Appleton, received a bachelor's degree in [illegible] from Belmont College, Nashville, Tenn.

James P. [illegible] son of Mr. and Mrs. [illegible] 708 [illegible] Appleton, received a bachelor's degree in [illegible] and geography from Wisconsin State University-Superior and was commissioned [illegible] in Bloomington.

Carl Martin [illegible] son of Mr. and Mrs. Carl S. Martin, 777 E. [illegible] St., Neenah, received a bachelor of arts degree from Northland College, Ashland.

William DeNoyer, 709 S. Morrison St., Little Chute, received a bachelor of arts degree from the University of Wisconsin.

Peter E. Barsman, 118 E. Harding Ave., Appleton, received a bachelor of science degree in aerospace engineering from Kansas University, Lawrence.

William W. Buhanan, son of Mr. and Mrs. M. A. Buchanan, 561 E. Grant St., Appleton, received a bachelor of fine arts degree in advertising design from the Layton School of Art, Milwaukee.

Mrs. Carole S. Tuckis, daughter of Mr. and Mrs. Bernard Langenberg, 1124 N. Owaissa St., Appleton, graduated with honors from the University of Wisconsin, School of Nursing. She has accepted employment in the pediatrics department at University Hospital, Madison.

Two Appleton students have received bachelor degrees from the University of Michigan, Ann Arbor. Howard E. Cohodas, son of Mr. and Mrs. Arnold Cohodas, 1331 S. Outagamie St., majored in economics; Bruce M. Chudacoff, son of Mr. and Mrs. Lester Chudacoff, 230 E. Glendale Ave., graduated with distinction in political science.

Thomas R. Liethen, 1412 Oakcrest Drive, Appleton, received a bachelor of architecture degree from the School of Fine and Applied Arts, University of Illinois, Urbana.

Five bachelor degrees have been awarded to Appleton students by Northwestern University, Evanston, Ill. Mrs. Alice Parks, formerly of Appleton, received a bachelor of science degree in journalism. Bachelor of arts degree went to Charlene Christiansen, 572 Chain Drive; Thomas J. Hayes, 305 E. Roosevelt St.; Sharon Martinek, 1444 W. Prospect St., and Linda R. Stevens, 72 Garden Court.

Former State Woman Found Guilty of Murder

FLORENCE, Ariz. (AP) — A former Janesville, Wis., woman was convicted here Wednesday of second-degree murder in the shotgun killing of her husband.

Mrs. Becky Madden, 40, Phoenix area socialite, faces a sentence of 10 years to life in prison, the penalty for the crime.

The jury of six women and six men deliberated more than [illegible] hours. Sentence will be imposed Aug. 2 by Superior Court Judge Robert Roylston.

The judge ruled out manslaughter as a possible verdict before giving the case to the jury.

[illegible] attorney, was killed by a single shotgun blast March 25 at the couple's home near Apache Junction. The couple was in the final stage of divorce [illegible]

Man Arraigned After Upper Peninsula Bank Holdup of $32,000

SUPERIOR (AP) — [illegible] Superior has ordered [illegible] held [illegible] charges stemming from a $32,000 holdup of a Marquette County bank.

Baghdad Near Normal After Attempted Coup

BEIRUT, Lebanon (AP) — [illegible] reported from Iraq [illegible] President Abdul Rahman Baghdad has returned to normal [illegible] a brief but bloody coup attempt.

Rebel pilots flying Soviet-built MiG jets hurled rockets at the presidential palace in Baghdad Thursday and 50 rebel tanks rooted in on the radio station, the arrivals said.

Baghdad radio reported the presidential guard firmly resisted the attack, apparently suffering heavy casualties in a four-hour battle.

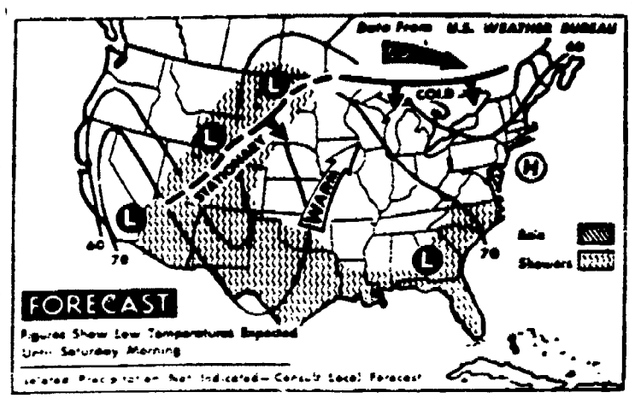

Tonight's Weather Will be rainy over parts of the Plains, Rockies, Gulf Coast states and south Atlantic Coast states. Temperatures will continue to be very warm from the Rio Grande through the Plains, Gulf Coast, Mississippi Valley, Ohio Valley, Tennessee Valley, south Atlantic Coast and Great Lakes. (AP Wirephoto Map)

Temperatures Around Nation

By THE ASSOCIATED PRESS

	High	Low	Pr.
Albany, cloudy	85	55	
Albuquerque, clear	80	61	
Appleton, clear	93	64	
Atlanta, rain	88	69	.14
Bismarck, rain	91	68	T
Boise, clear	87	58	
Boston, cloudy	85	65	
Buffalo, cloudy	87	59	
Chicago, clear	90	71	
Cincinnati, cloudy	95	70	
Cleveland, clear	86	58	
Denver, cloudy	87	60	.06
Des Moines, clear	90	70	
Detroit, clear	88	64	
Fairbanks, cloudy	77	56	.01
Fort Worth, clear	94	73	
Helena, cloudy	74	52	.22
Honolulu, cloudy	88	75	
Indianapolis, clear	92	69	
Jacksonville, cloudy	78	72	9.86
Juneau, cloudy	60	47	
Kansas City, clear	89	73	
Los Angeles, cloudy	81	64	
Louisville, cloudy	94	72	
Memphis, cloudy	92	72	
Miami, cloudy	81	72	1.83
Milwaukee, clear	84	64	
Mpls.-St.P., cloudy	94	71	
New Orleans, clear	88	68	
New York, cloudy	96	73	
Okla. City, clear	98	68	
Omaha, clear	89	68	
Philadelphia, cloudy	94	65	
Phoenix, clear	100	73	
Pittsburgh, clear	90	65	
Ptlnd, Me., cloudy	84	60	
Ptlnd, Ore., rain	72	54	.08
Rapid City, clear	96	60	.15
Richmond, cloudy	92	65	
St. Louis, clear	94	73	
Salt Lk. City, rain	93	65	T
San Diego, cloudy	71	62	
San Fran., cloudy	66	53	
Seattle, rain	67	52	T
Tampa, cloudy	82	77	.40
Washington, clear	95	72	
Winnipeg, cloudy	88	65	.06

(T—Trace)

Kiwanis to Learn of Goodwill Industries

KIMBERLY — Daniel Adams will speak on the operation of Goodwill Industries at a Kiwanis Club dinner meeting at 6:15 p.m. Wednesday at the Darboy Club.

Plans for a Sunset Point Park steak fry will be discussed. Myron Huth will serve as program chairman.

Chicago Livestock

CHICAGO (AP) — (USDA) — Hogs 3,000; butchers steady to 25 higher; 1-2 190-230 lb butchers 25.50-25.75; mixed 1-3 190-240 lbs 25.00-25.50; 2-3 240-270 lb 24.00-25.00; mixed 1-3 350-400 lb sows 20.00-21.00; 2-3 500-550 lbs 17.50-18.50.

Cattle 4,000, slaughter steers 50 to 75 higher; prime 1,200-1,350 lb slaughter steers 26.50-26.75, high choice and prime 1,150-1,350 lbs 25.75-26.50; choice 1,000-1,350 lbs 25.00-26.00; mixed good and choice 24.50-25.00, two loads high choice and prime around 1,000 lb slaughter heifers 25.25, choice 800-1,000 lbs 24.00-24.75, mixed good and choice 23.00-24.00; utility and commercial cows 17.00-18.50; utility and commercial bulls 21.00-24.50.

Sheep 100, not enough of any class for a market test.

Vital Statistics

Today's Deaths

Miss Emma Armstrong, 93, 124 E. Factory St., Seymour.

Mrs. Hattie Joosten, 85, Town of Vandenbroek.

Glenn R. Kriesel, 17, route 1, McCarthy Road, Appleton.

Amos Luedtke, 78, 810 Caroline St., Neenah.

Lawrence H. Malueg, 38, route 1, Black Creek.

Leo C. Short, 60, route 1, Chilton.

Walter C. Wickesberg Sr., 79, route 2, Black Creek.

Deaths Elsewhere

Mrs. Frank Smudde, 67, Burlington, formerly of Shiocton.

Today's Births

Appleton Memorial:

Son to Mr. and Mrs. Ronald Hubert, 1403 E. Amelia St., Appleton.

Daughters to:

Mr. and Mrs. Robert L. Klapper, 1384 Mission St., Black Creek.

St. Elizabeth:

Son to Mr. and Mrs. Benedict Meixl Jr., 435 Wasnington St., Neenah.

Daughter to Mr. and Mrs. Walter Pauls, 508 W. Parkway Blvd., Appleton.

Theda Clark:

Son to Mr. and Mrs. Dennis Furst, 813 S. Commercial St., Neenah.

Kaukauna Community:

Daughter to Mr. and Mrs. Ronald Merbach, 320 E. 18th St., Kaukauna.

Sons to:

Mr. and Mrs. Merle Hammond, 218 W. Fifth St., Kaukauna.

Mr. and Mrs. LaVern Zuleger, 134 W. Taylor St., Kaukauna.

Calumet Memorial:

Daughters to:

Mr. and Mrs. Glen Conrad, Kiel.

Mr. and Mrs. Leon Groeschel, Breed Street, Chilton.

Mr. and Mrs. David Matthies, Kiel.

Mr. and Mrs. Sylvester Petrie, Elkhart Lake.

Mr. and Mrs. Gerald Steenport, route 2, Chilton.

Son to Mr. and Mrs. Harold Thiel, route 2, Hilbert.

Births Elsewhere

Son to Mr. and Mrs. Burl Johnson, Menominee Falls. Maternal grandparents are Mr. and Mrs. Ray DeBruin, 308 W. 11th St., Kaukauna.

Marriage Licenses

Outagamie County — Clerk Mollie Pfeffer has issued licenses to:

Lewis E. Clark, 1409 N. Bennett St., Appleton, and Pamela J. Kersten, 1415 N. Bennett St., Appleton.

Paul J. Karls, Stockbridge, and Janet M. Hansen, 420 Whitney St., Kaukauna.

Waupaca County — Clerk Robert Backer has issued licenses to:

William M. Highsmith, route 2, Fort Atkinson and Mary J. Hales, 4070 Grove St., Manawa.

Wayne F. Schroeder, 113 Pine St., Waupaca and Carole S. Anderson, 102 Lake St., Waupaca.

Lawrence L. Awve, route 3, New London and Bonnie L. Fuerst, 414 E. Quincy St., New London.

Winnebago County — Clerk Dorothy L. Propp has issued licenses to:

John Frank Embs, 521 W. Nevada Ave., Oshkosh, and Linda Shea Genz, 3265 Omro Road, Oshkosh.

David H. Humskil, 820 DePere St., Menasha, and Connie G. O'Dell, 628 10th St., Menasha.

Continue Search For Calumet Drowning Victim

SHERWOOD — Dragging operations continued late this morning for the body of David Haen, 20, Route 3, Kaukauna youth who dissappeared while swimming in the High Cliff Park area of Lake Winnebago Wednesday night.

Calumet County sheriff's authorities said the searching operation resumed early todz. Private boats were dragging the lake about 6 a.m. and an airplane was scanning the area as early as 5 a.m.

Coast Guard units from Menasha, Sheboygan and Fond du Lac were expected to join the search some time during the day, officials said.

Seymour Livestock

Cattle lower, canners and cutters $15-$17, utility $17-$18.50, Holstein heifers $18-$22, bulls $18-$23.

Calves higher, choice to prime $32-36, good to choice $29-$32, standard to good $27-$29, throwouts 27 and down.

Hogs, private treaty, no yardage or commission: Butchers 190-240 pounds $23.50-$24.25, sows $15-$19, boars $13-$13.50.

Good dairy and beef type heifer and bull calves up to $12 cents per pound over veal price depending on weight and conformity.

Special: No sale Monday, July [illegible]

Chicago Mercantile

CHICAGO (AP) — Chicago Mercantile Exchange — Butter firm; wholesale buying prices ¾ higher; 93 score AA 66¾; 92 A 66¾; 90 B 66; 89 C 64¾; cars 90 B 66¾; 89 C 65¾.

Eggs steadier; wholesale buying prices unchanged to 1 higher; 70 per cent or better grade A whites 33; mixed 32½; mediums 27, standards 30; dirties unquoted, checks 24.

Milwaukee Livestock

MILWAUKEE (AP) — Thursday's cattle market closed steady to .50 lower; good to choice steers 22.50 - 24.50; good to choice heifers 21.50 - 23.50; standard Holstein steers 20.00-22.00, standard dairy heifers 20.50-21.00; utility cows 18.00-18.50, canners and cutters 16.00-18.00, commercial bulls 23.00-23.50, utility 21.00-23.00.

Calves: Thursday's market closed steady to 1.00 higher, [illegible] calves 32.00-36.00, good 30.00-32.00, common 26.00-30.00, culls 22.00-26.00.

Hogs: Thursday's market steady to 25 lower; lightweight butchers 23.00 - 24.75, heavyweights 22.00 - 23.00, light sows 18.50-20.50, heavies 17.00-18.00.

Sheep and lambs: Thursday's market closed steady, good to choice 22.00-24.00, culls 15.00-17.00, ewes 5.00-7.00, bucks 4.00-5.00.

Chicago Potatoes

CHICAGO (AP) — (USDA) — Potatoes arrivals 53, on track 191, total U.S. shipments 533, new supplies moderate; demand fair, market steady; carlot track sales, California long whites 3.25-3.40, California round reds 3.00, old — track trading insufficient to quote.

New York Stock Quotations

At 12 o'clock Noon, New York Time
Furnished by Wayne Hummer and Co., State Bank Bldg.

[illegible]

Investment Trusts, Misc. Quotes

Investment Trusts			Misc Quotes		
Bost. Fd.	9.31	10.17	W. D.	11½	12
Chem. Fd.	16.49	18.25	N. Cent. Air	5¾	6
Eaton Howard			Nuclear	18½	18¾
Bal. Fd.	11.85	12.88	N. Ill. Gas	36½	36¾
Stk. Fd.	15.75	17.11	Bergstrom	15¼	17½
Fnd. Fd.	18.69	20.21	Olin	51½	121½
MIT Gr.	11.04	12.07	Comb. Lks.	18	Bid
Nat. Inv.	[illegible]	7.30	Wis. P&L	20¾	20¾
Puritan	12.75	13.62			
St. Am. Sh.	11.95	12.94			
Well. Fd.	13.71	14.95			
W.S. Fund	7.36	8.07			

Food Prices Down, Services Up in Index

Study Indication That Inflationary Trend Slowing Down

By SAM DAWSON
AP Business News Analyst

NEW YORK (AP) — If your diet has been running strongly to pork, poultry, eggs, cucumbers and green peppers, your pocketbook should be fatter. But if you have taken on a new mortgage, needed some house repairs, and made more trips to the doctor, dentist or hospital, as well as to the barber or beauty shop, your pocketbook probably is flatter than ever.

That is what the average citizen is likely to get out of a study of the latest report on the government's consumer price index. Prices of the foods named declined so much in May that the drop almost offset the rise in the services named, along with higher costs for any new furniture, women's clothing or cigarettes you may have bought.

Breathing Spell

Many a citizen may have been unaware of this breathing spell in the rapid race toward a higher cost of living.

But to statistics-conscious Washington, the bend in the index chart of the Labor Department's consumer price index is welcomed as another sign that in May, at least, the inflationary forces that were storming a head early in the year were being brought into line.

The drop in some food prices was due to the weather, when the growing season arrived.

In the case of pork the price drop was credited to a farm cycle—more little pigs having been going to market after a period of slow pork production.

Not all food prices dropped, of course. Grapefruit jumped 7 per cent in cost, with weather getting the blame. Weather can send some prices up and some down, favor production of some things and blight others.

Hear Complaints

Both farmers and food processors have been sensitive of late to complaints about rising prices. The farmer points at the relatively small percentage of the retail price tag that he gets for his efforts. The food processors point to the rising costs of preparing, transporting and retailing food, and say their profits are comparatively small.

The shopper just pays and wonders. But the Federal Reserve Bank in Dallas has been studying the spread in price. It says that the labor portion of the food marketing bill was about 45 per cent of the total, or almost $22 billion, in 1964.

These were latest figures available from the Department of Agriculture.

From all indications the total bill has risen since, but the bank says the labor cost as a percentage has held fairly stable over recent years.

Food Processors

The number of workers engaged in food processing and marketing has grown to nearly nine million. The bank says the growth is due to the steady rise in the volume of products marketed, the increase in services available per unit, and a cut in average hours worked.

In the last 10 years marketing costs have increased 43 per cent, while raw food costs have risen 31 per cent. The bank says the spread between farm and retail prices has increased because of additional services involved and now demanded.

It says: "The conveniently packaged, highly standardized, and almost completely prepared commodity on display is the end product of a fast-changing food industry that sells much more than food with each unit."

That may not make your food bill any more pleasant to pay, but that's how the industry explains higher prices.

And if that cost of living curve really isn't climbing quite so fast now as a few months back, take heart. Maybe you can avoid those goods and services that never seem to slow down when the index does and get lucky with the ones that offer a price break now and then.

Obituaries

Emma Armstrong

124 E. Factory St., Seymour

Age 93, passed away at 6:45 p.m. Friday at her home. She was born March 27, 1873 in the Township of Seymour. Miss Armstrong is survived by one sister, Ida, Seymour; also by nieces and nephews. Two brothers preceded her in death. Funeral services will be held at 10 a.m. Saturday at St. John Catholic Church, Seymour with the Rev. Joseph A. Labno officiating. Interment will be in the parish cemetery. Friends may call at the Muehl Funeral Home, Seymour after 7 p.m. Friday. Rosary will be prayed at 8 p.m. Friday at the funeral home.

Mrs. Hattie Joosten

Vandenbroek, Wis.

Age 85, passed away at 4 a.m. Friday morning after a long illness. She was born in the Town of Vandenbroek July 18, 1880 and was a resident of the Town of Grand Chute most of her life. She was a member of the St. Elizabeth Society of St. John Catholic Church of Little Chute. Survivors are two daughters, Mrs. John (Martha) Van Groll, Appleton and Mrs. Richard (Ann) Vander Heiden, Rt. 2, Kaukauna; two sons, Henry, Rt. 4, Appleton and Francis, Rt. 3, Appleton; two sisters, Miss Katherine Vosters and Mrs. George (Jane) Stein, both of Appleton; 14 grandchildren; 1 great-grandchild. Funeral services will be held at 9 a.m. Monday at St. John Church, Little Chute with interment in the parish cemetery. Rev. Martin Vosbeek will officiate. Friends may call at the Verkuilen Funeral Home, Little Chute after 2 p.m. Sunday where the rosary will be prayed by the St. Elizabeth Society at 6:30 and parish rosary at 8 p.m. Sunday.

Glen Kriesel

Rt. 1, McCarthy Road, Appleton

Age 17, passed away at 10:40 p.m. Thursday. He was born September 14, 1948 at Rt. 1, Neenah and had been a resident of this area his entire life. He was to have been a senior at Hortonville High School next fall. Glenn is survived by his parents, Mr. and Mrs. Marvin M. Kriesel; three brothers, Dale, Larry and David; one sister, Connie, all at home; his grandparents, Mr. and Mrs. Alvin Kutzleb, Rt. 2, Hortonville; Mrs. Herman Schleve, Rt. 2, Tigerton. Funeral services will be held at 1:30 p.m. Tuesday at Trinity Lutheran Church, Ellington with the Rev. Robert Carter officiating. Interment will be in the parish cemetery. Friends may call at the Wichmann Funeral Home from 2 p.m. until 10 p.m. Sunday. There will be no visitation on Monday. Friends may call at the church after 10 a.m. Tueseday until the hour of the service. A memorial fund is being established.

Amos Luedtke

810 Caroline St., Neenah

Age 78, passed away Friday morning after a brief illness. He was born December 9, 1887 in the Town of Clayton and farmed in the Town of Clayton until 1952 when he moved to Neenah. He was a member of the Immanuel Church of Christ Neenah. Mr. Luedtke is survived by one niece, Mrs. Elmer Pansey, Neenah; three nephews, Carlton and Vincent Luedtke, both of Neenah; Roy Luedtke, Rt. 1, Larsen. His wife Caroline preceded him in death. Funeral services will be held at 2 p.m. Tuesday at the Immanuel Church of Christ with the Rev. Harvey E. Norenberg officiating. Interment will be in the Wolf River Cemetery, Fremont. Friends may call at the Westgor Funeral Home, Neenah after 4 p.m. Monday until 11 a.m. Tuesday and after 12 noon at the church until the hour of the service. Prayer service will be held at 8 p.m. Monday at the funeral home.

Lawrence H. Malueg

Rt. 1, Black Creek

Age 38, passed away Thursday afternoon in Chilton following a long illness. He was born July 3, 1927 in the Township of Cicero, Outagamie County, he had been a resident of Seymour until the time of his illness. Mr. Malueg is survived by his father, Mr. Emil Malueg, Rt. 1, Black Creek; two sisters, Mrs. Frank (Alvina) Otrodovec, Rt. 1, Gillette, Mrs. Everett (Violet) Bradley, Appleton; five brothers, Charles and Emil, Jr., both of Suring, Emanuel, Seymour, Earl, New Mexico, Donald, Rt. 1, Black Creek. Funeral services will be held at 1 p.m. Saturday from the Muehl Funeral Home, Seymour with the Rev. Joseph Pedigo officiating. Interment will be in the Pound Cemetery, Pound, Wis. Friends may call at the Muehl Funeral Home, Seymour after 7 p.m. Friday until the hour of the service.

Walter C. Wickesberg, Sr.

Rt. 2, Black Creek

Age 79, passed away Thursday evening in Appleton after a long illness. He was born April 22, 1887 in the Township of Black Creek, Outagamie County. On December 25, 1917 he was married to Mable Sharp in Black Creek and farmed his entire life in the Township of Black Creek. For many years he was the Director of the Clover Dale School. Mr. Wickesberg is survived by his wife; three sons, Dallas, Rt. 1, Black Creek; Walter, Jr. and Richard, both of Rt. 2, Black Creek; six daughters Violet, Vivian, Mrs. Wilmer (Gladys) Beyer, Mrs. James (Mary Ellen) Shepard, all of Appleton; Betty and Marjorie, both at home, two brothers, Launce T., Black Creek; Glenn, Rt. 2, Black Creek; two sisters, Mrs. Floyd Locke and Mrs. Erben Krueger, both of Appleton; 11 grandchildren. Funeral services will be held at 2 p.m. Saturday at the Black Creek Methodist Church with the Rev. Donald Dinsmore officiating. Interment will be in Highland Memorial Park. Friends may call at the Muehl Funeral Home, Black Creek after 7 p.m. Friday until 12 noon Saturday and then at the church until the hour of the service.

Which Would You Pick As Star Of New Steve Roper Story?

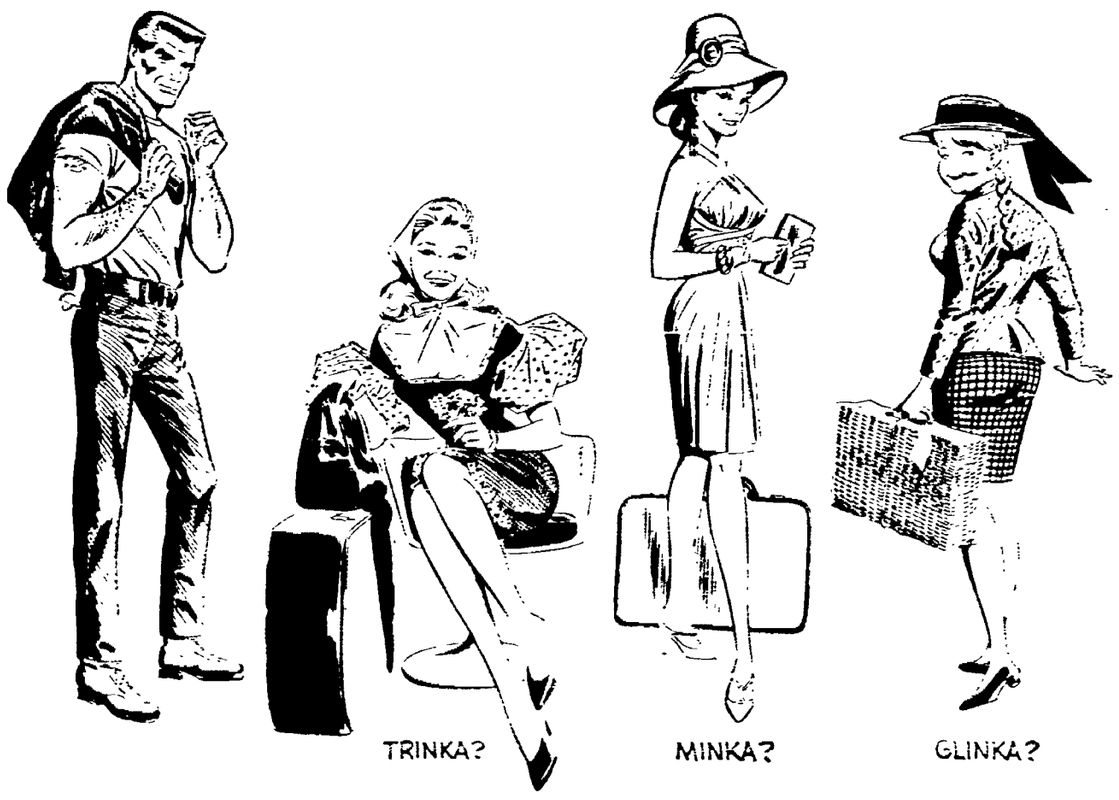

Allen Saunders and Bill Overgard, talented creators of Steve Roper, conferred about a casting problem. Heroine of new series is Mike Nomad's cousin from "the old country."

Problem: What should she be and look like? Sultry? Sweet? Blond? Brunette? The final selection narrowed down to the above sketches. Which one would you finally choose? See the new series Monday, July 11 and see how you come out with the artists' conceptions.

New Series Starts in Comic Section Monday, July 11

Test Your Casting Ability and Follow Steve Roper's Adventures Every Day in

THE Daily Sunday POST-CRESCENT

The GOOD family newspaper

NewspaperArchive.com

THE HEART OF JULIET JONES

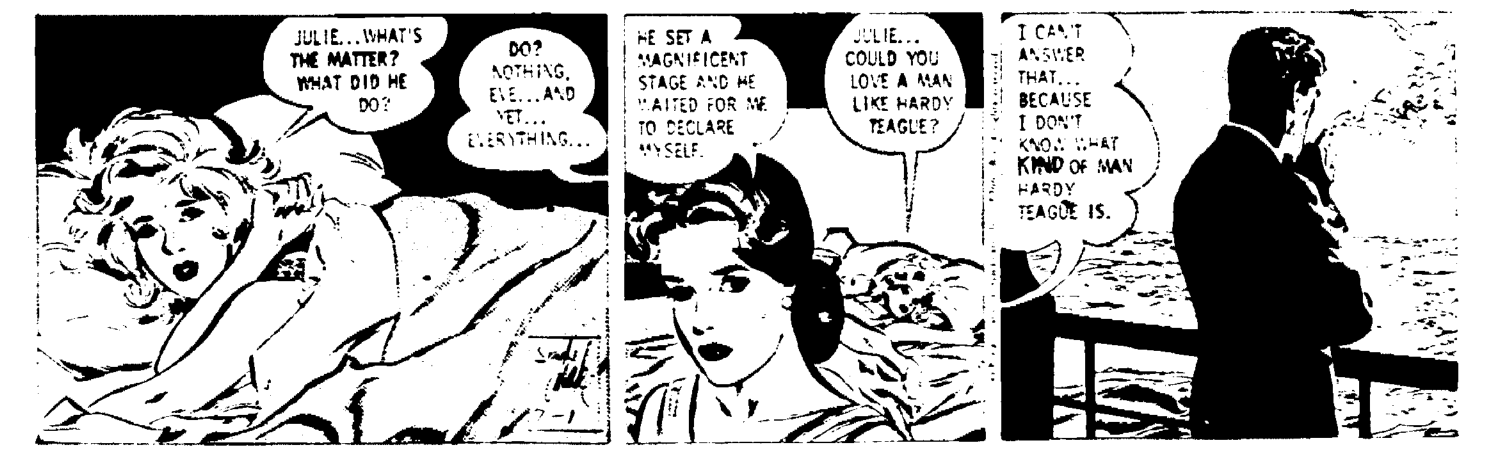

By STAN DRAKE

REAL ESTATE—RENT

APARTMENTS, UNFUR. 58

APPLETON DELUXE 2 BEDROOM
Garage. Adults. Ph. 725-3897

AVAILABLE NOW
Large new deluxe 2 bedroom lower apartment Mason St near Wisconsin Ave $120 plus utilities. Call 722-6466 or 734-9902.

AVAILABLE NOW!
DeLuxe 2 bedroom upper apartment. Division St. Appleton Many extras. Heat and water. $125. Call 725-3443

EIGHTH ST., W. 1116½—2 bedroom apartment, garage, heat & cold water. $65. Ph. 788-4525.

FAMILY LIVING
3 Bedroom Town House
APARTMENTS
1½ baths — Separate basements — front and rear exit doors — playground area — off street parking — one block to bus line. Open by appointment. Phone 739-1291
HOPE INVESTMENTS INC.
133 E. Wisconsin Ave. Appleton

LAWE ST., S. 902½ — Upper 3 rooms, bath. Separate oil heat, inside entrance, garage. Hot water furnished. $60. 733-6012 or 734-3693.

MASON ST., N. 1620 — Homey 2 bedroom apts. Heat & water furnished. Available now. 734-2922

NEENAH — So. W. Modern lower 2 bedroom apartment. $115 month. Call 722-7861.

NEENAH—Upper 3 rooms, bath, separate utilities, furnished if desired. 722-9345.

NEENAH—2 bedroom upper, garage, own utilities. Janitor service. Melrose Ct. 722-9161.

OAK ST. — Upper 1 bedroom modern apt. Heat and water furnished. Adults. $80. 733-3046.

SILVERCREST DR.—New 2 bedroom; air conditioned; carpeted; stove; basement; adults. 733-3208

WASHINGTON ST., W. 812—Upper 2 bedroom. Heat, water furnished. Call 733-3796 before 9 a.m.

2 BEDROOM LUXURY APT
Available July 15. $135. 739-1766

APARTMENTS, FURN. 58A

ELDORADO ST. E.—1 girl to share completely furnished apt., TV, Dryer, all utilities. $30. 734-6048.

GIRLS 4 ROOMS & BATH
733-5315 or 733-2957

GLAMOROUS LIVING
July 1 we will have a furnished 1 bedroom air conditioned and carpeted apartment in the CARRIAGE HOUSE. Off street parking.
STEINBERG AGENCY
Ph. 733-2393 Eves. 733-5780

KAUKAUNA—136 E. Second St. Completely furnished. 2 bedroom apartment.

MEMORIAL DR. — Furnished new apt all utilities. Employed adults. 734-2058

NORTH ST., E. 202—1 girl to share apt with 4 other girls; $22 a month; ph. 733-1390

PACIFIC ST., E. 308
2 room furnished apt.

PROSPECT AVE., 316 W. —Studio apartment. Ceramic tiled bath, glassed-in patio, all utilities. Adults Aug. 1st occupancy. 722-6140.

HOUSES FOR RENT 60

APPLETON — South side. Several new homes. One year lease or land contracts. KRAUSE REALTY 739-6249.

COLLEGE AVE. E.
3 bedrooms. New home. $150. Lease. 734-6932.

RESORT PROP.—RENT 62

—FISHING—SWIMMING—
—CAMPING—HUNTING—
NEILSON'S BREEZY POINT RESORT
Summit Lake, Wis.
Modern Housekeeping Cottages
Frigidaires-Bed Linens-Electric
Gas-Showers-Inside Toilets
Write for our low rates

LAKE WINNEBAGO — Cottage for rent on East Shore. Ph. 725-3416 if no answer 722-8523

WAUPACA—Cottage sleeps 5, all conveniences, beach, boat, July & August. $65 a week. 733-0514

BUSINESS PROPERTY 63

FIRST FLOOR OFFICES—½ block off College Ave. parking within 75 ft. CARL ZUELZKE 118 S. Appleton 739-1166 eve. 733-2298

FOR RENT OR SALE—WAREHOUSE, over 7,000 sq. ft. located on railroad siding, close in. Immediate possession.
GEO LANGE AGENCY
106 N. Oneida St. 733-4949

MENASHA — Hwy. 47. Commercial building, 35x70, 1 yr. old. Display front, gas heat. Available now. Call 722-3184.

STEEL BUILDING — in Menasha. 7200 sq. ft., with 20' clear span walls. Write P. O. Box 12, Menasha, Wisconsin.

STORE FOR RENT—105 S. Appleton, just off College Ave. suitable for downstairs offices also. Spector's Jewelry Store. 734-7188.

510½ W. COLLEGE AVE. 1,400 sq. ft., modern - air conditioned, office space. Reasonable rental. Chudacoff Real Estate.

900 SQ. FT. office space at 115 N. Douglas St.
HAROLD P. MEIERS 733-9317

WANTED TO RENT 65

FURNISHED APARTMENTS NEEDED — For students. Call City College of Cosmetology, 739-4313

GARAGE
"Wanted To Rent" 733-6348

HOVE — Telephone Co. employe wishes to rent 3 bedroom home for occupancy Aug. 1. Will consider lease. Ph. 739-2345

WOULD LIKE NICE 3 or 4 BEDROOM home with formal dining room. Can be older home. Prefer Appleton area. We will respect your property. 788-4905

REAL ESTATE—SALE

HOUSES FOR SALE 66

Appleton
2 Bedrooms, dining room, unfinished upstairs, oil heat, 2 car garage. 917 W. Oklahoma. To settle estate!!

Freedom
2 Bedroom Brick 4 years old. Oak trim, built-ins, 2 car garage. Near church and schools $17,900

Town of Vanden Broek
2 Apartments, 5 years old, 2 bedrooms each. Large lot. Now rented. One mile north of Little Chute $14,900

Van Hoof & Van Hoof
REAL ESTATE
Little Chute
788-3543; Eves. 788-2149

BY OWNER
2 year old 3 bedroom ranch type home on 2 acres of land. Carpeted living room, beautiful large kitchen, 1½ baths, 2 car garage. Located 4 miles E. of Winneconne corner of GG & Skeleton Bridge Rd. Write L. Angell, R. 4, Oshkosh or phone Winneconne 582-7130 after 5:30

Buying A Home
Consult McCLONE
Phone 734-4574
CJM REALTY
Chester J. Meiers, Builder-Broker
Dial 733-8581

COUNTRY LIVING
HIGHWAY 45—1 mi. north of New London. 25 acres, very good buildings, barn, shed, chicken house, silos; 4 bedroom home, many shade trees.
READFIELD — 100 acres, approx. all under cultivation 4 bedroom home, good barn. Will sell all, or part.
A GOOD year around 2 bedroom home, or second home for the fisherman. 294 ft. river frontage. County Tr. X just out of New London $14,300
STIEBS JOHNSON
REAL ESTATE BROKERS 739-3015

DENNISON ST., E. 633—3 bedroom ranch; attached garage; double lot; quiet street. Help finance. $16,900. 734-0944.

Ed Krause's
HOUSES
are such nice homes
LEASE OPTIONS
We have several good new 3 and 4 bedroom homes on the south side, that can be rented or purchased on land contracts. Also over a hundred listings of homes, farms, and businesses to choose from.
MEMBER Listing Exchange Inc.
KRAUSE REALTY CO.
739-6249 Day or Night

FOR SALE OR RENT
3 bedroom ranch home on east side of Appleton—10 years old—Buy like rent terms available.
DON RADTKE - Realtor
New London 982-3762

FIVE BEDROOMS
Brand new, kitchen built-ins, westside, near schools. $22,900.
FOSTER SCHOOL
Very neat 3 bedroom, 1 and bath on first floor. $13,590.
FOUR BEDROOMS
1½ baths, very large living room and dining room, loads of cupboards, suburban west. $17,500
LONG, WIECKERT & KAREL
Eve. Ruth Larson Ph. 733-8550
1011 W. College Ave., Ph. 734-1447

FOURTH ST., W. 1427—2 story 3 bedroom older home; carpeting, drapes, garage; near Jefferson & Xavier. By owner. 734-5549

Glenwood Acres Area
LOCATED ON E. GLENDALE — Deluxe Executive 3 bedroom home; offering extra large living room and dining room; family room plus office or den. Central air conditioning unit, basement completely finished. 2 car garage, automatic door opener. This home, although a few years old, appears as elegant and modern, as those built today at far higher cost.
MILTON J. FISCHER
REALTY Phone 733-6969

House for Sale by Owner
NW side: 1 year old, 1½ story, 4 bedroom home. Ph. 733-4500.

IMMEDIATE OCCUPANCY — Like new 2 story duplex. Den, rec room, ...too. Let one side pay for your house. A sound investment at $28,900
CITY PARK. 2 story, 4 bedrooms. Large rooms. $400 down, balance like rent $12,500
WEST SIDE—8 room home. Large shady lot. Garage. ONLY $10,500
WIESE REALTY
739-1128 ANYTIME

JUST REDUCED
4 room Cape Cod on South side, only 6 years old. All oak trim, tiled bath, two car garage. MLS 686D $15,800.
BUBOLZ HOEPPNER REALTORS 739-5502
Mitchell 766-4522
May 766-1416
Hoeppner 733-0112

HARDING DR. E. 1019 — Southside, 4 bedroom brick ranch, built-ins, rec room. Ph. 734-1978.

HONKAMP REALTY
739-1229
KAUKAUNA—For sale by owner: 3 bedroom ranch home on wooded lot, attached garage. 1116 Oviatt St. $13,900. Ph. 766-3476

KIMBERLY — 4 bedroom home across from park; 1½ story. Phone 788-2607

KIMBERLY — 3 bedroom ranch on ½ acre land, 1 mi. south of Kimberly. Ph. 788-4247

KIMBERLY—New 1½ story, aluminum siding; oak cabinets & trim. Concrete street, walks & lot included. $15,900. $550 down payments $114 per month includes taxes. Fred Driessen, Kimberly 788-2661

KIMBERLY
2 bedroom expandable under construction. Oak trim, aluminum siding. Improved street. Full Price $14,500
ED BAUMGARTEN 788-4992

LIKE NEW 3 Bedroom Ranch
Near Sacred Heart, 2 car garage, cement drive, built-ins ONLY $18,500
Member Listing Exchange, Inc.
MUELLER REALTY
734-6607 - 734-8966

Located In BEAUTIFUL
COLONY OAKS
This new 4 carpeted bedroom, living room, dining room, family room with fireplace, self-cleaning GE oven, centrally air conditioned home; with 2½ car garage attached, plus den or study and additional features $36,500
Shown By Appointment By Calling
MILTON J. FISCHER
REALTY 733-6969

MLS 454D 3 bedroom ranch with lots of closets extra deep lot, double garage, laundry room upstairs, full divided basement with powder room $16,200
MLS 727D 2 bedroom home with large lot fully improved Northeast location, $11,000
SCHWARZBAUER
REALTORS Office 733-7389
George 733-7389 Gladys 722-7294

WANT ADS ARE WANT AIDS

A BARGAIN
WEILAND AVE. — 3 bedroom ranch. If you like lots of closets and built-in storage this is the house to see. Land contract available.
MARQUETTE ST., MENASHA—1½ story close to schools and churches. Priced for quick sale Land contract available.
VICTOR TIMM
Agency 734-9369
WILL TRADE
Member
LISTING EXCHANGE INC

AIR Conditioned
Yes, the whole home is air conditioned. There are 3 bedrooms and this home has been remodeled and is in excellent condition. Carpeted living and dining rooms. Garage. In convenient north side location. FHA approved price of $15,100. MLS 72-D
CARL
ZUELZKE
118 S. Appleton. Ph. 739-1166
Carl Zuelzke 733-2298
Don Zuelzke 733-1372
M. Sensenbrenner 734-2367

ART SANTKUYL AGENCY
Kimberly 788-4264

"BEAT THE HEAT"
in this air-conditioned 3 bedroom and den ranch, 2 baths. Attached garage. Carpeting and drapes. Price reduced to $21,900
DARREL L. HOLCOMB
REALTY 734-3276
If no answer call 739-4747
MEMBER OF
Listing Exchange Inc.

LONG, LOW
Handsome 3 Bedroom ranch with formal dining, family room, split 2½ baths, patio and attached garage in attractive new neighborhood. 888D $25,800

620 S. FAIRVIEW
Is an attractive, well maintained 2 Bedroom home with full dining room and modern kitchen, plus a perfect front porch for summer sitting. 648D $11,500

BYTOF
REALTY REALTORS
Member—MLS
536 N. Richmond St.
Ph. 739-1252
Evenings Phone
Roy Jacobsen 739-6059
George Rehbein 733-7050
Herman Rodencal 733-0004
John McGowan 733-5189
Lucille Heller 734-7802

McKINLEY ST., E. 708 — Nice home on quiet street. Attached garage, 1½ baths, divided basement. Can help finance.

MODEL HOME
In Colony Oaks
"Appleton's new prestige address" New FIVE bedroom home, the Monterey, design by SCHOLZ, in the classic tradition. Your inspection will reveal the charm, and warm feeling exuding from truly elegant appointments. This is the home that speaks with quiet eloquence of the tastes of its owners. There is so much to see: master bedroom suite with dressing room, 2½ baths, formal dining room, family room with rough hewn beamed ceiling, traditional fireplace, patio.
PRICE $41,000
Including Lot, Carpeting Drapes
Shown most anytime by appointment
The address: 1316 Monclaire Court
Roy J Griesbach 733-9141
Custom Builder Real Estate

NEAR HUNTLEY SCHOOL — Gracious 4 bedroom bi-level home. Aluminum siding. Family room. Carpeted. 1½ baths. On limited traffic street. Owner transferred. Sacrifice. $23,500. 734-2929.

NEAR LINCOLN, WILSON & SR. HIGH—3 bedroom colonial completely air conditioned. Low taxes. $17,300. 733-2841 or 734-0873

New Listings
Green Bay Road
An older five room and bath home located on a large wooded lot overlooking the Fox River. Needs some improving but a good value at $8,200.
South Jackson
Four bedroom and den home near Madison Jr. High. One bedroom on the first floor. Attached garage. New oil furnace. $11,900.
KENNEDY
Realtors
formerly
CARROLL & CARROLL
121 N. Appleton 734-4529
Evenings
H. Schroth 733-2272
A. Manier 733-2129

NEW QUAD-LEVEL
3 bedrooms, living and 2 bedrooms carpeted, dining room, patio doors and covered patio, built-ins, 2 full baths, 2 car attached garage, family room with fireplace — partly finished bedroom or game room $22,500
733-3874

NORTH WEST LOCATION
New 4 bedroom with family room, fireplace & large 2 car garage. Buy early & choose your own interior decorating colors. We trade & arrange financing. Member Listing Exchange Inc.
JIM GRESL REALTY
Phone 733-5719

OPEN
For Inspection
MONDAY, WEDNESDAY & THURSDAY
4 to 8 P.M. ...or by appointment
610 and 614 MARCELLA AVE.
Combined Locks
3 Bedroom Ranch Homes
Oak trim, cabinets and floors. Curb, Gutter, Street and Lawn
IMMEDIATE OCCUPANCY
PRICED TO SELL!!
Let us help you with financing!!
STIEBS-JOHNSON
REAL ESTATE BROKERS 739-3015

OWNERS MOVING
16 months old 3 bedroom ranch. Many extras including family room behind attached garage. 150x250' lot off Hwy. 74 in newly developed area. 757-5803

PRICED TO SELL
3 bedroom ranch; divided basement, oil heat, attached garage. Only $14,950.
ALTENHOFEN REALTY
733-0523
MEMBER Listing Exchange Inc

Rollie Winter
Agency 739-1412
OVER 100 HOMES-LOTS-FARMS
Businesses For Sale
Sell or Buy - A Member of
LISTING EXCHANGE INC.

ROWE
AGENCY Realtor
114 W. Glendale, 739-4489
Offering a good selection of better than average homes in all price ranges
See SENSE REALTOR
Member Multiple Listing Service
614 N. Oneida St. 734-5714

SHIOCTON—4 bedroom; 1½ acre land; gas heat; land contract. BUNNELL REALTY Shiocton 986-3880

SOUTH STORY ST. — 4 bedroom colonial, 2 car garage. SCHMIDT AGENCY Office 734-1704, Res 733-6511

SITTING IN A GARDEN
Once in a while a home comes along that has all the charm and distinction that only a quality home and choice landscaping can provide. We have just listed such a home. It has 3 Bedrooms, fireplace, built-in range, refrigerator and is immaculate inside. $27,800

BYTOF
REALTY REALTORS
Member—MLS
536 N. Richmond St.
Ph. 739-1252
Evenings Phone
Roy Jacobsen 739-6059
George Rehbein 733-7050
Herman Rodencal 733-0004
John McGowan 733-5189
Lucille Heller 734-7802

TODAY'S BUY
An 'Oldie'—but just right for the handyman. 4 bedrooms plus den, and dining room. Walking distance to downtown. Newly re-wired. MLS C-7 $8,000

COLONIAL CHARM
You'll like everything you see in this new listing. Real Colonial style, with central stairway, 4 bedrooms, formal dining plus family room and many other features. Northeast near Doctors Park. You must see this one. MLS C-6 $32,500

MUST SELL
Owner ready to move. 1½ story with 2 bedrooms down, and one large bedroom up. Large lot for the children and dad's garden. All kinds of financing available. MLS 591D $14,200

DE NOBLE
AGENCY REALTOR
514 E. Wis. Ave. Appleton
Phone Office 734-5749
EVENINGS
Leigh Hill 734-7418
"Member Multiple Listing"

Trade In Your Present Home or We Arrange Other Financing
WEST SPENCER ST.—Close in 3 bedroom. ...one carpeted. Paneled, carpeted living room, modern kitchen. Full basement, bath, gas heat. ...forced air. 2 car garage $11,400
BRIARCLIFF DR. — Colony Oaks new split-level!!! 4 carpeted bedrooms, kitchen with built-ins, dining room, formal carpeted dining room with patio doors to sun deck. 2 full baths. Paneled family room. Carpeted living room with 10 ft. bookcase. 2 car attached garage. Concrete drive. ONLY $28,900
NEW 3 Bedroom Ranch, 1½ baths. All rooms are spacious. Paneled family room with corner fireplace. Also patio doors. 2 car attached garage. Buy now. ...pick your own inlaid, carpeting and colors.
WOLF'S
Member Listing Exchange, Inc.
Real Estate & Construction
1406 E. Wisconsin Ave
Lloyd L. Wolf, Broker
739-5911 or 734-8331

TRADE
Yes, you can trade your home — Look at this carpeted 4 bedroom Colonial, and make us your offer. Drive by 1236 E. Pershing St. — the lawn and shrubs are in, and it has trees. Priced to sell at $31,900. Make an offer.

DuChateau
Real Estate REALTOR
[illegible]
John 733-2058 Larry [illegible]
Don DuChateau [illegible]

VILLAGE OF FREEDOM $12,500
Retirement home; acre of suitable for truckfarming, or riding horses.
MLS 593D KIMBERLY [illegible]
Must be sold. Vacant 2 story, 4 bedrooms. Carpeting, tiled basement, garage.
JARCHOW REAL ESTATE
1339 W. Spring St 733-8445
LaVerne Stingle 734-[illegible]

WM. J. KONRAD JR
2 bedroom home $5,500
Real Estate Insurance Loans
123 S. APPLETON. Ph. 733-2112

(2) NEW LISTINGS
LET'S
SHOW YOU THESE!
N.E. APPLETON: 2 year old 3 bedroom ranch and a garage type $50.00 rental. Large lot 80 x 247. Hot water heat. Rec room. Z-44 $19,500
COMBINED LOCKS — NICE RANCH: 3 bedroom, 4 year old ranch, 2 car attached garage. Built-in range, nice landscaped lot. Concrete drive, street and curb in. Priced right at $19,000 930D
Petrie Realty
619 E. Wis. Appleton 733-0757
Jerry 733-5554 Geo 722-6106

4 bedroom ranch
In low tax area, hot water heat, built-in stove, fireplace and family room, laundry room PRICE $25,900 722-9496

WANTED
One Lovely Wife
To enjoy the comfortable roominess of this modern split level. Quality was the first consideration in the building and four year grooming of the spacious four bedroom sparkling white home trimmed with stone. A natural fireplace adds a cozy note to the living room and enjoy the garden view from the inviting dining room. Pleasant easy-to-work-in kitchen with everything built-in and a spot-proof breakfast room for your little eager eaters. Four luxury-size bedrooms. Two bathrooms and a powder room. Family room with fireplace, a favorite spot for family fun and informal entertaining. A den that's a homework haven for Dad and the kids or an office at home for a busy executive. Two car attached garage. MLS 821D $38,500
A graceful combination of classic formality and convenient split-level living. Be our guest make an appointment today.

$16,900 GETS YOU...
Three extra large bedrooms, family room, recreation room, bath, powder room, attached garage and a well landscaped yard all wrapped up in a comfortable eye-appealing family home. MLS 750. You'll appreciate the extra value. SEE IT NOW!
NORMAN W.
HALL
Norman Hall—Frank Gutreuter
Realtors —Insurers
825 W. Wis. Ave. 734-1497
Al Griese 739-3882
Janet VanAsten 734-0376
Toby Roth 725-6229

TO SETTLE ESTATE
2 bedroom ranch. 124 Joseph St., Kimberly. 734-5377 or 766-2738

HOME BLDG. OFFERS 67

ALWAYS QUALITY
STERLING CONSTRUCTION CO.
Ph. 733-6618

BONS CONSTRUCTION
QUALITY BUILT HOMES
Ph. 734-8721

CUSTOM HOME BUILDERS
ART WACHTENDONK
734-7332

JOHN PERPICH
CUSTOM HOME BUILDER
PHONE 734-6539

QUALITY BUILT HOMES!!
A C SEIDLER
Phone 734-3994

TWIN CITY HOUSES 68

ATTRACTIVE FINANCING
1 year old, 3 bedroom, traditional ranch 4 blocks from Coolidge School, Neenah. Vaulted ceilings, attached garage. $900 down, $113 monthly plus taxes.
E & R
CONSTRUCTION COMPANY
722-6466

Belaire Drive
Town of Menasha — 1½ story, older 3 bedroom home. 100' X 200' lot $10,500
WESSENBERG
REALTY 722-5443 anytime

BEST OFFER OVER $18,500 TAKES IT!
Was $19,300: spacious 1½ story; 3 large bedrooms; 2 full baths, dining room—family room; lots of carpeting; 2½ car garage; screened porch; 959 Grove St., Neenah. 725-4051

BUY DIRECT
PRICE JUST REDUCED
3 bedrooms — 2 full baths. Large (26x15), paneled den opening to screened porch 480 sq. ft. of paved patio. Lot (100x125) tastefully landscaped. Living, dining rooms, kitchen, dinette, powder room, 2 car garage. Extras. Ph. 725-1546

Comfortable Ranch
111 ALCOTT DR., NEENAH, 2-yr. old three-bedroom ranch—A block to school and shopping. Full basement. Double garage.
KELLY REALTY
Ann Kelly 722-[illegible]

DENHARDT AVE. NEENAH
4 bedroom, 1½ story home. Full basement. All good sized rooms. Approx. 8 yrs. old. Aluminum siding, garage, nice yard. $14,500
Call For Appointment
STIEBS JOHNSON
REAL ESTATE BROKERS 739-3015

VA ACQUIRED HOMES
$300-$450 Down
[illegible] years to Pay
[illegible]
STROBEL AGENCY
[illegible]

FOUR BEDROOM HOME
[illegible]

HERZFELDT
REALTY NEENAH
722-1363

IMMEDIATE OCCUPANCY
1488 North Street, Glenview Park —New two bedroom expandable raised ranch with paneled recreation room. 80 X 157 lot. Ceramic bath and vanity. $450 down. $105 monthly includes taxes $14,875

1461 Glenview Dr., Glenview Park. 3 blocks west of Springroad School. Large wooded lot. New three bedroom ranch with double entry bath, large kitchen, family room, "extra" room for den, office or nursery, formal entry, professionally decorated landscaping, new decorator drapes and rods, range and refrigerator $950 down, $125 monthly includes taxes $19,275

E & R
CONSTRUCTION COMPANY
722-6466
Stanley J. Bye 725-[illegible]
W. W. Witt 734-9902

TWIN CITY HOUSES 68

Jefferson Park Area
Near 2 story near St. Mary's on 3rd St., Menasha. 3 bedrooms and bath up, 1 bedroom, living room, new carpeting, dining room, kitchen down. Full basement. Gas forced air heat. $14,900
VERSTEGEN REALTY
722-8185 725-3542 788-2142

Jim Tembelis
REALTY 722-0039
1149 Appleton Road Menasha

LAKE WINNEBAGO
2 bedroom lake home located on Fireland 3, Rt. 1 Menasha with small 1 bedroom cottage at rear of 60' lot. $12,000. For information call 733-3565 or Trust Department The National Manufacturers Bank of Neenah 725-4071

LOW DOWN PAYMENT
546 OAK, NEENAH—3 bedrooms, formal dining, den, full basement, new heating plant, 2 car garage. Excellent location. $300 down. $83 mo. principal, interest & taxes.

930 RIVERLAWN, NEENAH — 13½ X 16' modern kitchen, carpeted living room, full basement, large wooded lot, garage, 2 bedrooms. $400 down. $90 mo. principal, interest & taxes.

394 ELM, MENASHA—12' X 24' living room, 3 large bedrooms, formal dining, new heating plant, new wiring, new water heater. Garage is almost new. Home is in good condition. $450 down, $105 mo. principal, interest & taxes.

153 CURTIS, NEENAH — Ideal retirement home, 2 bedrooms, cute kitchen, new 24' X 24' garage. Pretty as a doll house. $350 down. $82 mo. principal, interest & taxes.

WE SERVE WELL
TO SERVE AGAIN —
MAY WE SERVE YOU!
SOMMER AGENCY
REALTORS 725-4853
Dave Sommer 725-4478
Loran Hurley 722-7861
Marie Brinkerhoff 722-0234

NEENAH
TWIN VALUE for the investment minded. 3 bedrooms in one apt. & 2 the other. You will hit the jackpot here — Beautifully decorated, and top quality. Excellent Neenah location. Brick & frame exterior. You'll be amazed when you inspect this.

TO QUALIFIED BUYERS—With $900 down you can be the proud owner of this brand new 4 bedroom Colonial with 1½ baths. All aluminum exterior and oak woodwork throughout. 2 car attached garage. Monthly payments $117 plus taxes & insurance. (MLS 709). No closing costs.

CLOSE TO ST. GABRIEL'S—1½ story, 3 bedrooms, 1½ baths. Carpeted living room. 2 car garage. Owner transferred — move right in $16,200

TOWN OF MENASHA—3 bedroom ranch — interior completely redecorated. Living room has fireplace & large dining L. Kitchen has built-ins. 2 car garage. Nice neighborhood. About 1500 sq. ft. of living area.

MENASHA
MINUTES TO ALL SCHOOLS—4 large bedrooms with 1½ baths. Kitchen has built-ins. Finished rec room in basement. 2 car garage. Under $20,000. (MLS 744M)

3 BEDROOMS, CLOSE TO ST. JOHN'S & BETHEL on wooded lot. Large living room with fireplace & formal dining room. For quick sale — $13,700. Call Bob.

QUALIFIED VETS — $350 will move you into this 4 bedroom home with 1½ baths. Monthly payments $80 plus taxes & insurance. (MLS 766M)

CHEAPIE — 2 family home on Appleton Road. Easy to convert for the single family. $8,900

OH YES — WE HAVE new 3 bedroom ranches, and some real nice lake property. Call us—anytime.

L. LOEHNING
REALTY REALTOR
520 S. Commercial, Neenah
725-4806
Betty Brockman 725-4705
Ann Coerper 722-5191
Bob Kranz 725-3510
Larry Loehning 725-4806
Multiple Listing Service Member

NEENAH
Neat 2 bedroom home, 2 car garage, family room, basement MLS 743N $15,200

4 bedroom expandable on Doty Ave. Formal dining, fireplace $14,900

MENASHA
4 or 5 bedroom Colonial near Menasha High. Basement & garage. MLS 482M $17,400

[illegible]

TOWN OF MENASHA
[illegible]

CHARRON REALTY
[illegible]

NEENAH
[illegible]

Fredrick-Tanguay
Realtors
316 Main St., Neenah
PHONE 725-4512
Kathleen Kanitz [illegible]
Bill Held [illegible]
Norm. Fredrick [illegible]
Earl Tanguay [illegible]
Multiple Listing Service Member

NEW RANCHER
$100 DOWN
NEENAH SOUTH—[illegible] rooms, tiled bath, patio, [illegible] poured [illegible]
HIDDE BUILDERS
Call 725-3640 anytime

NORTH MENASHA: Drive by and buy. [illegible] St. All brick [illegible] bedroom [illegible] garage [illegible]
KRAUSE REALTY CO. 739-6249

AD TO ACTION Phone 733-4411

TWIN CITY HOUSES 68

NEENAH — 208 Elmwood Ct. Roomy 2 bedroom expandable top condition. large lot
TARGET REALTY 722-8659

NEENAH—[illegible] W. Caroline St. [illegible] bedroom ranch home. Call after 5 722-[illegible]

SEE THESE TODAY
FAIRVIEW ROAD $16,500
Very neat 2 year old ranch. 3 large bedrooms, 2 acres of land. Midway between Neenah and Appleton. F-2
LONDON ST. $17,500
3 Bedroom ranch. 2 car garage. A [illegible]
SMITH-PILGREEN
Construction and Realty Inc.
REALTORS
Member
Listing Exchange Inc.
Office 739-6281
E. KRENKE Hortonville 779-6295
G. PILGREEN 734-2284
L. KERN 733-5002

QUICK OCCUPANCY!
$300 DOWN
$100 MONTH
Cozy 3 bedroom ranch. Opportunity for responsible party.
W. W. WITT REALTY
734-9902

Southeast Neenah
Two Story Colonial Home with four bedrooms. Spacious carpeted Living room and carpeted Formal Dining room. 1½ Baths. Full poured basement. 2" car attached Garage. Large well-landscaped lot. Close to Coolidge Grade School. Priced in mid-twenties.
Shown exclusively by
Louis H.
HAASE AGENCY
"Home of Quality Homes"
Realtors 725-2737
211 N. Commercial, Neenah
Louise Branagan 722-1642
Emil Biljan 722-2620
Tony Winters 722-0066
Wanda Fuller 725-2445
Louis Haase 722-0918
Bob Hanley 722-0437

TRI-CITY REAL ESTATE
Buy - Sell - Rent - Build
Lewis & Zimmerman, Brokers
725-3269 722-6123

$800 DOWN
$95 monthly, plus taxes, buys this new 3 bedroom ranch, 1 block from Hoover School, Neenah. Oak floors, cathedral ceilings, period architecture. Immediate occupancy.
E & R
CONSTRUCTION COMPANY
722-6466

$7,500 TO $50,000
Is the price range of over 100 homes we have on display for your leisurely inspection in our office. Stop in and pick out your next home!
We are open until 5 p.m. and evenings by appointment.
Town & Country
REALTORS
447 S. Commercial, Neenah
Phone 722-2621

LOTS FOR SALE 69

A LOT OF LOTS
City of Menasha All Sizes.
Excellent locations
PELTON AGENCY 722 2551

All Improved City Lots
$2500 and up Park Plaza Subdivision Near New S. Side Sr. High School. Terms Available $100 down-$25 per month. Dial 733-2602 ANYTIME
H. G. MEIERS REALTY

BALLARD ROAD—1 mile north of Appleton. Large restricted lots HAROLD VAN HANDEL 734-1272

CHOICE LOTS
On N. ULLMAN ST.
FOUNTAIN REAL ESTATE
Ph. 733-0414 or 734-9754

HILLCREST ACRES
Town of Menasha, large restricted lots. Abutting 18 acre park. Priced from $2,500, all improvements
JAMES H. LEWANDOWSKI
BROKER 722-7329

REAL ESTATE—SALE

LOTS FOR SALE 69

APPLETON — East Side. Several 78X110 lots at $3750. 10 per cent down, $30-MO
Law Realty 733-8777

CITY & COUNTRY LOTS
E. L. GEHRT REAL ESTATE
Phone 725-5521

LAKE WINNEBAGO
85' front lake lot with filled Concrete sea wall. Several large trees. Offered at less than $100 per front foot. Terms available. FREDRICK-TANGUAY - REALTORS INC. 725-4512

LAKE LOTS 10 minutes driving distance N.W. of Appleton. Swim, Fish and canoe in your own back yard. Sewer & water installed. Schools and shopping only 2 and 3 blocks from the front door. LAW REALTY 733-8777

LAKE LOT
Town of Menasha 50x200 ft. East Shore of Lake on Lake Shore D.
JOSEPH — DOERFLER REALTOR
[illegible]

LOTS
[illegible] Southeast Appleton $3500 and up [illegible] REAL ESTATE
733-6765 [illegible]

LOTS
North Shore Lake Winnebago
AEBORG REALTY 734-3611

LOTS—99 to 330' frontage. Appleton's N. side. $50-$75 down. Dial [illegible] Peter G. Aendt Real Estate 733-6361

LOTS UNLIMITED
[illegible] Our Specialty
D. J. STRATTON Broker 734-7848

McDONALD ST., N. —Building site [illegible] Start your building immediately. Dale Realty [illegible] or 722-[illegible]

MENASHA — [illegible] sites, Park St. [illegible] and Butte des Morts Drive [illegible] available.
DiLORETO REALTY 725-2152

NEENAH Glenayre Park — Beautiful restricted lots $4500 up PRESTIGE REALTY 725-4566

NEENAH — Choice lots for sale. AW. D. BROWN AGENCY 725-5464

TELULAH ST. S.
Lot 62 x150' all improved
Phone 788-5110

N. GREENVILLE SUB-DIVISION —½ acre lots as low as $500. Streets paved; community water available; trees planted; near Catholic church & school 757-5318

RESTRICTED LOTS
TOWN OF GREENVILLE 146 X 180. Low down payment and small monthly payments
Wiese Realty 739-1128 Anytime

The Trees and Squirrels
are here. All the lot needs is you. Other lots available VICTOR TIMM AGENCY 734-9369

WOODED HOME SITES—1½ acres & up 6 miles from Appleton. Michael G Jolin, Broker. Phone 734-8824

"WOODEN SHOE ACRES"
N. Neenah 15 per cent July discount $1,350 up Monthly terms. R. J. MAYER Broker 722-0727

BUSINESS PROPERTY 71

FOR SALE
2 story cement block building Commercial — Near Valley Fair. Ph. 733-9840.

FARMS 72

FINE SELECTION OF FARMS
R. A. Thiel, Broker
Chilton, Wis. 849-2225

H. J. JENNERJOHN
Auctioneer and Realtor
Hortonville office 779-4543
Appleton Res. 757-5520

WAUPACA REALTY CO.
6 mi. N. of Waupaca on Hwy. E
Ogdensburg, Wis., Ph. 715-243-2564

80 ACRE Farm just north of Hortonville. Large 5 bedroom home, barn, machine shed. No personal. DALE REALTY 733-6717

120 ACRES — At Seymour with 7 room modern house, barn, silo and crops $32,500
A. H. STORMA
Seymour Realty & Auction Man
Tel. 833-6414 Answering service
744 N. Main, Seymour, Wis. 54165

80 ACRE FARM — With house and barn, near Big Falls, Waupaca County. 8,000 pines planted, some Xmas tree size, excellent deer hunting. Price, $4,000. Ph. 725-1475

ACREAGE 72A

WOODED HOME SITES—1½ acres & up 6 miles from Appleton. Michael G Jolin, Broker Phone 734-8824

13½ ACRES. All or part. 20 miles from Appleton. On good town road, wooded. [illegible] Investment or home site property. Mike Jolin Broker P.O. Box 254 Appleton. Ph. 734-8824

1 to 5 ACRE PARCELS — Some wooded, 5 mi. N. of Appleton Phone 733-5719 after 5 p.m.

RESORT PROP.—SALE 73

CATTLE RANCH
658 acres of rescue rolling grassland & evergreens. Six miles of good fence & buildings & corrals for cattle or buffalo. Dude ranch, boys camp, or trailer camp. Facilities for private lake. Land contract to suitable buyer. Write Box W-7, Post-Crescent.

CHUTE LAKE, OCONTO COUNTY —Lots for sale. Inquire Howard Eslien, Oconto Falls, 414-846-2727. On weekends at Chute Lake phone 715-276-4307

Central WIS. LAKE & RIVER
Howard H. Bestul, Realtor
Iola, Wis. Ph. 715-445-3217

LAKE WINNEBAGO — Attractive 6 room brick home, on 4½ acres; 3 blks from Columbia Park. Furnished if desired; reasonable for quick sale. W. Gilchrist, R. 1, Malone, Wis.

LAKE & RIVER CABIN SITES
Write for free maps
CAMPFIRE LAND CO
Dept. 36, P.O. Box 254, Appleton

REAL ESTATE—SALE

RESORT PROP.—SALE 73

LAKE WINNECONNE
TWIN HARBORS- Beautiful lake & channel lots. Sand beach. $70 a front ft. including sewer, water & natural gas.
JAMES P. COUGHLIN AGENCY
Winneconne Ph. 582-4420

LAKE PROPERTY — See Art Doede, Broker, Resort, Wis. Ph. 715-677-4347

LAKE MERCER - MINOCQUA — 2 bedroom year round cottage. For details call 722-2330

OCONTO COUNTY — Main Oconto River. 3,000 feet of choice river frontage, all within the Flatrock area, widely known for its trout fishing, white water, very scenic, gentle sloping, wooded shores, large & small game area, easy access, electric. This is the finest frontage on the Main Oconto river or its branches. First time ever offered. 1 hour from the Valley, 35 miles N.W. of Green Bay. Sold only in deep acreage lots with frontage on the River. Terms available.
Ted G. Otte, Auctioneer & Realtor
Gillett, Wis. [illegible]

SHAWANO LAKE — [illegible] On South Shore, furnished cottage for $12,500. Meets Real Estate, Phone 833-[illegible] Seymour, Wis.

SURPRISE LAKE — LITTLE PICKEREL LAKE—100 ft. lots located [illegible] miles north of Tigerton on Highway 45. Owner will be at property Sunday July 3rd and Monday, July 4th from 1 to 5 P.M. Watch for signs. RONDOU REALTY [illegible] Green Bay, Wis.

15 ACRES — or more to the lot. Nicely wooded high land on Little Wolf River. Henry Wrolstad, R. 1, Iola. Ph. 445-2646

REAL ESTATE WANTED 74

LOT WANTED — Suitable for home site. Write Box W-[illegible], Post-Crescent. Mary Jaeger

FARMERS' MARKET

LIVESTOCK WANTED 75A

COWS WANTED — Springers and Heifers, all ages. Gerald Geenen, Phone 788-[illegible]

CRIPPLED COWS AND HORSES WANTED — For mink and dog food. Highest price paid. Clem Romenesko 734-7772.

WANTED — Cows and heifers, springers. Also bred heifers and open heifers. Any size. We also buy complete herds.
GONNERING BROS. LIVESTOCK
Ph. 788-3332 or 733-6791

WANTED — Dairy, Beef & Feeder cattle. Also herds. Horses for work or mink feed
Arnold Ticks, 757-5856

HORSES & ACCESSOR. 76

PUREBRED — Beautiful Chestnut; saddle bred. Very smart & gentle. Reasonable. Ph. 757-5983

FARM LOANS 78

MONEY - To loan on improved
FARM PROPERTY
WM. J. KONRAD Insurance Agcy
123 S. Appleton

FARM EQUIP.—NEEDS 81

Farm Tires
6.00x16 6 ply $12.52
7.50x16 8 ply $19.95
Plus Tax
SCHMIDT OIL CO. 739-6131

FERGUSEN - 7 ft. mower $75
3 Point - 5 bar rake $65
AC Roto baler $110
Self-Propelled windrower $275
Ready Made Alf. Brome $25 ton
Lakeside Farm at Harrisville
Ph. Westfield 296-2045

OLIVER—Super 55 Industrial tractor with back hoe & industrial loader. Perfect. Ready to go. Valders Implement Inc., Valders, Wis. 775-4633.

Used Hay Tools
1 Side Mounted John Deere Mower
1 John Deere Hay Conditioner
1 New Idea trailer mower
12 Ft. Owatonna
SEVERAL OTHER GOOD USED HAY CONDITIONERS
VAN ZEELAND IMPLEMENT
Kaukauna 766-4747

FARM—DAIRY PROD. 83

HAY—11 acres on Railroad St. & Kimberly. Alfalfa & timothy; good; $12 an acre. Call 788-4702.

STANDING HAY—For sale by the cutting or the season. Southwest corner of Highway 41 and Spencer Road. Approximately 25 acres. Call Robert Hoeppner, 3-0112 for information.

STANDING HAY—13 Acres
6 Miles N. of Appleton
733-5719 after 5 p.m.

STANDING HAY—22 acres.
Near Zittau
Call 836-2469

STANDING HAY—22 acres mixed alfalfa. Harold Heckel, 3404 N. Meade. 734-7937

AUCTION SERVICE 85

FRANK VAN VEGHEL & SON
Auctioneer Realtor
De Pere, Wis. Ph. EDison 6-4660

GEORGE NUSKE Real Estate
Shawano PH. 526-2816
Clintonville PH. 823-2113

JIM NOLAN
REAL ESTATE BROKER
Marion, Wis. Ph. 754-3291

Coming Auctions

JULY 2, 1:00 p.m. — Real Estate Auction Sale on the Irishman Shanty Tavern & Living Quarters, loc. 2½ mi. W. of Gillett, Wis., on Hwy. 22 to County Trk. U, then 1 mi. W. on U to County Trk. P, then ½ mi. S. in the Platt of Mosling. Sale Conducted by Geo. E. & Geo. R. Nuske

JULY 7, 11:00 a.m.—Registered Cattle & Machinery on the farm of Robert J. Allen, loc. 9 mi. W. of Green Bay on old hwy 29 & 32 to Willequette's Ballroom (formerly Holzem's), then N. to Evergreen Ave., then ½ mi. E. on Evergreen Ave. Sale Conducted by Van Veghel & [illegible]

USE THIS CONVENIENT WANT-AD ORDER BLANK

To Order Your
POST-CRESCENT WANT-AD
By Mail

Publish my ad as follows:
Publish for__________Days
Cash ☐ Charge ☐
Amount Enclosed (if cash)______
Starting Date__________

LOCAL CASH RATES

Lines	*8 Days	5 Days	3 Days	1 Day
3	5.28	4.20	3.14	1.27
4	6.78	5.44	4.08	1.66
5	8.16	6.60	4.98	2.04
6	9.79	7.92	5.98	2.45
7	11.43	9.24	6.98	2.86
8	13.06	10.56	7.97	3.26
9	14.68	11.88	8.97	3.67
10	16.32	13.20	9.96	4.08
11	17.95	14.52	10.96	4.49
12	19.58	15.84	11.94	4.90

50c EXTRA FOR BOX NUMBER

Name__________Address__________

—HOW TO DETERMINE THE COST OF YOUR AD—

Count an average of 22 letters or spaces per line and refer to rate schedule above for cost. Name address and phone number, if included in ad, should be counted as words. If box number is desired, add one line to estimate of lines required.

SAVE $$$ ON THE 8-DAY PLAN*
If ad is cancelled, charge is made only for days used.

—WRITE AD BELOW—

Mail to Want-Ad Department
APPLETON POST-CRESCENT, Appleton, Wis.

NEWSPAPERARCHIVE®.com

AUTOMOTIVE

AUTOS FOR SALE 15

'66 Pontiac

CATALINA 4-DR.

[illegible]

BRAND NEW
IMMEDIATE DELIVERY

$2995

TURLEY

NEENAH MENASHA

[illegible]

AUTOMOTIVE

AUTOS FOR SALE 15

Come In
and
BROWSE
AROUND

Look at your leisure, during this Holiday at our large display of Select Used Cars.

Then come and see us on Tuesday for that BETTER DEAL On a Fine Used Car!

SAM
MALOFSKY MOTOR CO.

Open Mon. Wed. Fri. Eves.

[illegible]

MANY OTHERS TO CHOOSE FROM
[illegible]

Van Lieshout Motors

[illegible]

NEENAH-MENASHA MOTORS, Inc.
[illegible] NEENAH

AUTOMOTIVE

AUTOS FOR SALE 15

A-1 CARS

1965 FORD Galaxie 500 4-Dr.
1965 FORD Galaxie 500 LTD
1964 FORD Custom 4-Dr.
1964 FORD Galaxie
1964 DODGE Wagon
1964 LINCOLN Continental
1964 CHEVROLET Wagon
1963 FORD Galaxie
1963 CHEVROLET Biscayne 4-Dr.
1963 FORD Galaxie 500 4-Dr. (2)
1962 CORVAIR 700
1961 FORD Galaxie
1961 FORD Country Sedan (2)
1961 BUICK Electra
1960 CHEVROLET Bel Air 4-Dr.
1960 FORD Country Sedan
1960 CHEVROLET Impala hardtop
1960 FORD Galaxie 4-Dr.
1959 FORD Country Sedan 9 pass.
1959 CHEVROLET Bel Air 4-Dr.
1959 MERCURY Monterey 4-Dr.

Coffey Ford

Kaukauna 766-4629

Excellent Selection
LAUX MOTOR CO
[illegible] W. Wisconsin Ave. 739-1212

ALLEN AUTO ARENA
For Quality Used Cars
[illegible] RE 3-7452 Open Eves

Complete Selection
TRI-CITY MOTOR CO
[illegible] W. Wis. Ave. Ph. 734-5247

KOLOSSO AUTO SALES
Studebaker Sales & Service
Cor. Franklin & Division 739-2074

Steer a course for
Seymour and see
the Mercury
"Hospitality Crew" at
STATHAS
FORD AND MERCURY

We'll Save You Money
during our
Big Pre-4th of July Sale

'66 MERCURY S-55 2-door hardtop. Fully powered including 6-way seats, power windows; bucket seats and console. Factory suggested list, $4123.09. Our Special Sale Price $3395

'66 MERCURY Comet 4 door sedan. Economy 6 with standard shift. Less than 100 miles! Factory suggested list $2315.78. Our Special Sale Price $1995

'66 RAMBLER Ambassador '990' 2 dr. hardtop. Automatic trans., radio, white sidewalls, wheel covers, 6,000 miles. Factory suggested list $3170.60. Our Special Sale Price $2495

'66 MERCURY Parklane 4 door breezeway sedan. Beautiful black onyx and fully powered Driven by Mrs. R. G. Stathas. Factory suggested list, $4021.21. Our Special Sale Price $3295

'65 FORD Galaxie 500 4 door hardtop in Caspian blue with power! Executive driven. Less than 6,000 miles. Factory suggested list, $3593.95. Our Special Sale Price $2595

'65 FORD Galaxie 500 LTD 4 door hardtop. Fully powered. Sold new for $3997.63. Our Special Sale Price $2795

'65 FORD GALAXIE size 4 door. 150 H.P. 6 cylinder engine. Cruise-o-matic transmission, radio, [illegible] white wall tires, wheel covers. [illegible] Our Special Sale Price $1795

'65 MERCURY Monterey breezeway, 4 door sedan. Fully powered. Sold new for only $3683.22. Our Special Sale Price $2495

'65 OLDSMOBILE 4 door hardtop. Fully powered including 6-way seat and windows plus factory air conditioning. Sold new for $4732.31. Our Special Sale Price $2995

'65 FORD Galaxie 500 2 door hardtop. 200 H.P. V-8 with automatic transmission and radio. Save hundreds of dollars and buy this for Our Special Sale Price $2495

'65 CHEVY Nova II 4 door sedan. Economy "6" with standard shift and radio. Save now on Our Special Sale Price $1795

'64 T-BIRD hardtop fully powered. A white beauty with beige bucket seats, console and swing-away steering wheel. Our Special Sale Price $2495

'64 MERCURY Montclair 4 door hardtop. Fully powered. White with black and red interior. Our Special Sale Price $2095

'64 FORD Galaxie-size Town Sedan with V-8, automatic transmission, radio and power steering. Our Special Sale Price $1495

'64 MERCURY Montclair 2 door hardtop with automatic transmission, radio, power steering, new whitewall tires. A turquoise beauty with all black vinyl interior. Our Special Sale Price $1995

'64 CHEVROLET Impala 2 door hardtop, V-8 with full power. Silver blue finish. Our Special Sale Price $1895

'64 DODGE 4 door. Economy 6 with a standard shift and radio. Red as the red from any firecracker! Our Special Sale Price $1295

'63 CHEVROLET Monza convertibles (2). Both 6 cylinders with 4-speed transmissions and radios. Drive home your choice of a black one or a white one. Our Special Sale Price $1095

'64 RAMBLER Club Coupe 6 cylinder with stick shift and radio. An ideal economy second car. Our Special Sale Price $1095

'64 CHEVROLET 4 door sedan. 6 cylinder with automatic transmission and radio. A bronze beauty! Our Special Sale Price $1495

'63 BUICK Electra 4 door hardtop. Full power including 6-way seat and windows. A light beige "dream" car that almost smells new. Our Special Sale Price $2195

'64 MERCURY Comet 4 door sedan. Economy 6 cylinder with automatic transmission. Sahara beige. Our Special Sale Price $1395

'62 FORD Galaxie convertible with full power. White exterior with red vinyl interior. Our Special Sale Price $1195

'63 MERCURY breezeway 2 door hardtop. Power steering, radio, Super V-8 coupled with 4 on the floor. A jet black onyx beauty. Our Special Sale Price $1595

MOST OF THE ABOVE CARS CARRY
THE BALANCE OF NEW CAR WARRANTY
PLUS AN OUTSTANDING
SELECTION OF 136 NEW MERCURYS, FORDS,
COMETS, MUSTANGS, FORD TRUCKS AND
LIKE-NEW SAFE-BUY A-1 USED CARS

FINANCING IS NO PROBLEM HERE!

* We Arrange Our Own Financing
* All Transactions Confidential
* Trade-ins Accepted—Boats, Housetrailers or what have you? We're ready to deal!
* Low Monthly Payments to Suit the Individual Budget!

"Skipper" Joe

STATHAS
Ford & Mercury, Inc.
Hwy. 54
Seymour, Wis.
Phone 739-4607
Open Evenings
Till 9

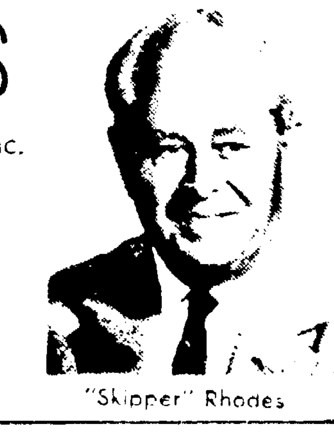

"Skipper" Rhodes

STRICTLY BUSINESS By McFeathers

"We don't call it a coffee break. It's a work-place meeting."

Whatever you call it, a Post-Crescent Want Ad gets the work done. Call 733-4411. Neenah-Menasha 722-4243 or Oshkosh 231-4621.

AUTOMOTIVE

AUTOS FOR SALE 15

35 Late Model
Cars To Choose From
BOB MODER
1325 S. ONEIDA Ph. 733-4540

1965 PONTIAC Catalina 4 Dr. standard shift, radio, 31,000 miles, capri gold finish. $2150
SASNOWSKI PONTIAC
Kaukauna 766-2616

BIKES, MOTORCYCLES 18

BRIDGESTONE CYCLES — New & Used; Sales, Service & Parts, 10 per cent down, 24 months to pay. JUNCTION SERVICE STATION 1635 W. Spencer Appleton

CYCLES—Used from $140 — New from $199.50
HARLEY DAVIDSON SALES
2125 N. Richmond 733-2258

1966 YAMAHA SPORT CYCLE
Spring sale on various models priced as low as $250.
BIDDLES
Hwy. 41 Neenah, Fond du Lac

1965 ALL-STATE MOPED Motorbike. Excellent condition. Call 725-2925

1965 HONDA DREAM 300.
Call 722-6956
After 6 p.m.

RENT A RIDE — Bicycle built for 2. 75 cents per hour; over Sun. & holidays $3. Gambles, Valley Fair 733-2372

"Suzuki" S-6 Hustler
LIVES UP TO ITS NAME!!
Drag Strip Winner in 250 and 305 Class at KK SPORTS ARENA. See Them Now at...
MOTOR SPORT INC.
4114 N. French Rd. 733-8373

1957 HARLEY DAVIDSON 74
Good condition.
Hortonville 779-6990 or 779-4214

1966 SUZUKI 250 2 weeks old. SAVE
1966 BRIDGESTONE 175 twin. SAVE
1965 HONDA 305 super sport
1965 HONDA 160. All like new!
STUMPF FORD, Sherwood 739-5850

1965 SUZUKI
250 CC.
Call 725-5409

EMPLOYMENT

HELP, FEMALE 20

NOTICE . . .

Designations as to sex in our Help Wanted columns are made only (1) to indicate bona fide occupational qualifications for employment which an employer regards as reasonably necessary to the normal operation of his business or enterprise, or (2) as a convenience to our readers to let them know which positions the advertiser believes would be of more interest to one sex than the other because of the nature of the work involved. Such designations **shall not be taken to indicate that any advertiser intends or practices any unlawful preference, limitation, specification or discrimination in employment** practices.

HELP, FEMALE 20

BARTENDERS (Female)—Over 22. Will train. Ph. Oshkosh 231-5230 Mon. thru Fri. 9 a.m.-4 p.m.

BEAUTY OPERATOR—Experienced. Full time. Trudi's Beauty Spot, Kimberly. 788-4382 766-4416

BOOKKEEPER-TYPIST
Experienced bookkeeper desired. Must be good typist. Excellent opportunity. For interview appointment call Mr. J. A. McCullagh between 7:30 A.M. and 4:00 P.M. at 722-1574.
Equitable Reserve Association

DENTAL ASSISTANT — Neat, dependable, must type. Write Box W-5, Post-Crescent.

HOUSEKEEPER — To live in & care for elderly woman. $130 a month. Give references. Write Box W-4, Post-Crescent.

NIGHT WAITRESS
Must be over 35
Call 739-6093 after 5 p.m.

NEEDED
A tender heart from the Valley Little Chute-Kaukauna area to care for adult invalid and her home. Hours, 8:30 a.m. to 3:30 p.m. weekdays and 9 a.m. to 12 noon Saturday. For more information phone 788-1225. Ask for Sue.

LADIES: We have openings on the 2nd shift. Linen Supply, F. W. Means Co., 225 N. Douglas St. No phone calls.

SECRETARY ASSISTANT — [illegible] medical office experience helpful but not necessary. Please send resume to Box W-2, Post-Crescent.

TEACHERS — 2 needed for St. Margaret Mary School, Neenah. [illegible] Father [illegible] 722-9642 or Sister Edmund [illegible]

TYPIST NEEDED—Physicians Office, Doctor's Park. Part time. Write Box W-11, Post-Crescent.

WAITRESS—Part time for Fri. p.m., private parties, weddings. Must furnish own transportation. The Forester, Hwy. 41 & W. Spencer St. 734-1921 after 7 p.m.

Waitresses Wanted
Must be over 18, part time evening work. Apply in person only. See Ken at SAMMY'S PIZZA PALACE

HELP, MALE 21

AUTO TECHNICIAN
Fox Valley GM dealer is seeking an experienced qualified man who will trade quality workmanship for top wages, excellent working conditions and many fringe benefits. This is an excellent opportunity for an honest, sincere person with a desire to better himself. All replies confidential. Write Box W-9, Post-Crescent giving qualifications.

BAKERY HELP — No experience necessary. Apply DUTCH OVEN bakery, 143 W. Wis. Ave., Neenah.

Clothing Salesman Wanted
Experience preferred but not essential. KOBUSSEN CLOTHING, 301 W. College Ave.

EMPLOYMENT

HELP, MALE 21

CARPENTER
For residential work.
Ph. 734-1843 after 6 p.m.

CARPENTER — Residential work, must be experienced. Ph. 733-2202 after 5 p.m.

HANDY MAN AND YARD MAN— Retired or semi-retired, 7:30 a.m. to 4:30 p.m. Apply Holiday Inn.

HELP, part-time
For handling baled hay.
Carl Hughes, 722-8554.

JUNIOR DESIGN DRAFTSMAN— With creative ability 2-5 years experience, will be working with layout design, detailing of equipment including mechanisms, Weldments, castings, plate fabrication, electronic & hydraulic systems, elementary wiring diagrams, & automated machines.

GRADUATE ENGINEER — 3-5 years experience: will be working with electronic & hydraulic systems, mechanisms, castings, weldments, & plate fabrication. Must be able to follow through on new projects as well as production maintenance including automated machinery.

RESPONSIBLE JOB—Opening with medium size industrial firm of good growth & expansion, employing several hundred people in N. Eastern Wis. cities. 50,000 population, good schools, available housing. Apply in writing through: ENGINEERING, P.O. Box 708, Appleton, Wis. 54911

MAN — For work in parts dept.
No experience; will be trained. See Parts Manager, Gibsons, 131 S. Superior, Appleton.

MAN—Part time, either mornings or afternoons in Hardware Dept. Outagamie Equity Co-op, 320 N. Division St. See Mr. Brikowski

MECHANIC
trained tune-up technician—all makes, experienced background mandatory. Top wages, insurance, vacation, uniforms. Phone for appointment Mr. Griffin 739-6381 R&R DODGE 1610 W. Wis. Ave.

PARKING METER SUPERVISOR —To supervise collection of parking meter coins and parking meter and parking ramp maintenance. He must have good mechanical aptitude and ability to keep accurate records and report. A written and oral examination will be held to determine qualifications. Apply Personnel Office, City Hall, Appleton.

PLANT ENGINEER
The Riverside Paper Corp., Appleton, Wis. has need for an experienced plant Engineer with service obligations completed.

This small progressive organization will be a real challenge for the right man. Responsibilities will lie in the fields of plant, equipment & utilities maintenance & operation. Engineering of contemplated expansion program will be necessary.

The man we want will have experience in paper mill, converting or the process industries. Please submit resume to: Personnel Director
Riverside Paper Corp.
APPLETON, WISCONSIN

Production
Foremen
1st shift
2nd shift
3rd shift

We are looking for aggressive men with experience in supervision, but will consider men with capacity to learn. An excellent opportunity for men to grow with a fast moving organization.

For complete details about the job, benefits and potential, please contact Personnel Dept.

Standard
Kollsman
Industries
Inc.
[illegible] Oregon St.
OSHKOSH, WIS.

WANTED!!
YOUNG MAN
FULL TIME
for general cleanup work and Body Shop Helper. Must be 18 years old or older, have driver's license and be neat appearing.
THIS POSITION IS AVAILABLE IMMEDIATELY"
APPLY —
GIBSON CO.
AUTO BODY SHOP
at 211 W. College Ave.
ASK FOR Wally Schmalz
BODY SHOP FOREMAN

WASH & POLISH BOY — Young man interested in cars. Must have drivers license. Full-time employment only. (NO SUMMER JOB.) Apply in person. BOB RECTOR OLDS, 899 S. Commercial, Neenah.

YOUNG MAN—To work in grocery department full time. Apply Rougeau Super Value, 2731 N. Meade St. Appleton

Want Ads are Everyone's Ads

EMPLOYMENT

HELP, MALE 21

OPPORTUNITY BEGINS
AT
ALLIS-CHALMERS

Where progress has created satisfying careers for over 500 employees. Generous insurance, promotional, wage, and recreation programs cause our people to state: "We like it at A-C!"

Find out now how you can become a member of the Allis-Chalmers family. Current openings exsist for:

MACHINE SHOP INSPECTOR
ASSEMBLER-MECHANICS
MACHINE OPERATORS
Welders
WELDER-FITTERS
MACHINE SHOP LAYOUT

Apply Personnel Dept.

ALLIS - CHALMERS
APPLETON PLANT
401 E. South Island St.
Appleton, Wisconsin
An Equal Opportunity Employer

MAN — For full time retail milk route. Modern Dairy, Kaukauna. Ph. 766-4515.

HELP, MALE-FEMALE 22

BARTENDER WANTED — Must be neat, friendly and reliable. Ph. 739-5194.

DISHWASHER — 4-11; full time; over 21. Apply in person: HOLIDAY INN, HWY. 41, Appleton

MAN OR WOMAN OFFICE MANAGER and mobile home sales combined. Write giving personal resume to Box W-12, Post-Crescent.

SALES, MEN-WOMEN 23

ATTENTION
EVENINGS FREE?
Sell toys party plan for PLAY-HOUSE CO., no delivering or collecting, no cash investment, experience not necessary. For interview call Betty Hooyman, 733-0104 or write 902 N. Division St., Appleton.

AUTOMOBILE
SALESMAN
Young aggressive man to join our staff, selling Select Used Cars, and New Ramblers. Salary and commission, commensurate with ability. Apply in person to Mr. Malofsky
SAM
MALOFSKY MOTOR CO.
1350 W. Wis. Ave. Appleton

BEELINE FASHIONS
Needs well-groomed women to show new fall line of family apparel. Party plan. No collecting or delivery. Call collect 739-7115.

CHEMICAL SALES
PERMANENT—FULL TIME
We offer you an established territory, salary plus guaranteed commissions, car & expenses. Can you offer us a degree in Chemistry or Chemical Engineering? Send resume to Mr. Michaels, Benlo Chemicals Inc., 1907 S. 89th St., Milwaukee, Wis. 53227

INSURANCE
AND
SPECIALTY SALESMEN
If you are tired of prospecting, large aggressive national concern in direct sales requires 3 to 5 more aggressive men who are not satisfied with present earnings. If you feel that you have the ability to close sales we have the following to offer, which should enable you to earn in access of $10,000 yearly.
A — Good qualified leads daily, no canvass.
B — Good guaranteed draw to start.
C — No waiting for commissions earned.
D — Sell well accepted products. See general manager, 107 N. Douglas St.

MAKE MONEY in your spare time selling Avon. If you have 4 hours a day to spare from your home. Territory open in Village of Freedom. Call 734-0078

PROCTER & GAMBLE
DISTRIBUTING CO.
Has a sales opening for intelligent young person selling to retail grocery trade. Some College Training & Field Selling experience desirable. Monthly salary, expenses paid, car provided, opportunity to earn substantial bonus & participate in profit sharing, disability & life insurance plans. Thorough training on the job.
Write details to: Box W-13, Post-Crescent.

ROUTE SALESMAN—For nationally advertised Wonder Bread. Guaranteed salary plus commission, paid vacations, holidays, off days, health and welfare program. Opportunity for young man over 21, high school or college graduate to advance to top management. Apply 2015 Minnesota St., Oshkosh

SALESMEN
Would you rather earn a shaky $35? per week or a sure $87 salary in direct selling? Call 739-5537

SALESWOMAN—Part or full time. Earning $50 guaranteed salary with commission potential to $120 per week for 40 hour week. Direct sales by appointment only representing leading stores in the city. Write Box W-3, Post-Crescent giving personal resume & qualifications.

$140 A WEEK
GUARANTEED TO START
Only neat appearing, ambitious married men seeking a good sound future in direct sales need apply. Write P.O. Box 431, Green Bay or phone Green Bay 494-6478 to arrange for personal interview

EMPLOYM'T WANTED 24

MAN MARRIED
Military completed. Business College graduate. Experienced in finance business. 722-7134.

FINANCIAL

BUS. OPPORTUNITY 26

CITGO has an Appleton Service Station for lease. Training and retirement program available. Ph. days, 734-1436; eves. 733-4604.

DELIVERY SERVICE FOR SALE —Covering Fox Cities. Local cartage, Wis. Public Service Authority included. Ideal for 2 young men. Priced right. Dial 734-0023 after 6 p.m.

TAVERNS - Business Property
RESCH REAL ESTATE
Ph. New London 982-3650

FINANCIAL

BUS. OPPORTUNITY 26

DRIVE-IN
and restaurant in Freedom Area —Money maker!
NEW LONDON
Bowling Alley and Bar
ERNST WIECKERT REALTY
Rt. 1 Appleton 757-5854

FRUIT MARKET STAND—2 acres corner Highways E & A Waushara County, Wis. Building 18x24. Sleeping quarters. A-1 business in 1965. Value at $2500. Harold F. Petersen, Realtor, Waupaca, Wis. Ph. 258-2221.

HARDWARE — Lumber & Plumbing Business. Established over 40 years. Selling because widow unable to handle business. 20 miles north of Green Bay. Rich farming & small town area, excellent family operation. Price includes inventory, trucks, buildings & tools. Most reasonable at $25,000. Terms.
Ted G. Cota, Auctioneer & Realtor
Gillett, Wis. 855-2583

MOTEL — By owner. Modern 10 units located on 2 major U.S. Hwys. Write Box W-6, Post-Crescent.

RESTAURANT For Rent
Complete with equipment
RUTH'S DAIRY QUEEN Restaurant
W. Wis. Ave. Call 734-3262

TAVERN BUILDING — 30x60 includes barroom, dance hall, pool room & living quarters with 4 bedrooms. Nicely wooded lot. Plus new 4 bedroom ranch home & 12 acres of land; borders on 2 hwys. Offered by PAGE REALTY. Ph. 722-2410; please call after 4 p.m.

VILLA RESTAURANT— 107 E. Second St., Kaukauna. Good established business; owners want to retire. Ph. 766-9890 or home 766-3194

INVESTMENT PROP. 26A

WORRY FREE INVESTMENT
OSHKOSH TOWN HOUSES

First Offering. New 3 bedroom 1½ bath town houses. Builder just released to us these two beautiful buildings of 6 apartments per building on the west side of Oshkosh, Wisconsin. These are close to the State University, High School, shopping center, churches and entertainment.

Cash return, equity buildings, and tax shelter too!!! These units will carry exceptionally high rates of occupancy as they are large well located and well planned, with over 1,000 sq. ft. per apartment. Asking only $165,000.

Call or write
Carl Sengstock Realty, Inc.
133 East Wisconsin Avenue
Appleton, Wisconsin
230-0230 in Oshkosh
739-1291 in Appleton

SECURITIES, MTGES. 28

FOR SALE—A $10,000 1st mortgage, guaranteed by Campfire Land Co., bearing 7 per cent interest. Mike Jolin, Broker, 734-8824 or 733-4357

MONEY TO LOAN 29

Peoples Credit Corp.
123 S. Appleton St., 733-5573

Save Money on
YOUR NEW CAR

Amount Finance	24 Payments	36 Payments
$1,000	$45.84	$31.95
1,300	59.58	41.95
1,550	71.04	49.57
2,000	91.67	63.89

1st NATIONAL BANK
of Appleton
Member, Federal Deposit Insurance Corporation
Ph. 739-4141

MERCHANDISE

GOOD THINGS TO EAT 32

Homemade Brats $.49. Wieners $.69
Black Angus Beef halves, quarters
We Sell Any Amount to Anyone
COENEN PACKING 734-5524

DOGS, CATS, PETS 33

BRITTANY SPANIEL PUPPIES— AKC registered. 153 Gruenwald Ave., Neenah. 725-5374.

MINIATURE SCHNAUZERS
Registered. Reasonable 739-2396

PEKINGESE — Pomeranian, mixed Beagle puppies. ANIMAL WELFARE Shelter. 722-9544.

TOY FRENCH POODLES (2) female. Reg. Imported British stock. Reasonable. Call 725-2318.

LAWN, GARDEN NEEDS 34

ATTENTION. . "A-1" TOP SOIL $10 for 6 yard load. . special prices on more than one load.
JIM SMITH Ph. 734-3497

A-1 LAWNMOWER REPAIRING
All Types, rotary, hand, reel. Expert sharpening, any make. Free pick up and delivery. ED CALMES & SONS IMPLEMENT CO., 712 E. Summer St. 734-1951

A-1 BLACK GROUND
Shredded. No lumps, no waste. 11 yds. $20 6 yds. $12
Crushed stone-fill ground.
VAN HANDEL SAND & GRAVEL
734-1272 or 733-4272

A-1 BLACK DIRT
Well Fertilized. 733-7229

BLACK DIRT — Custom sod cutting - Sod for Sale - Grading - Marsh Hay. KEN SCHMALZ LANDSCAPING 733-8223

Complete Landscape Service
D. L. Schmalz Lawn Builders 788-4811

COMPLETE landscaping and sodding — trees — GILLESPIE GARDENS 734-6009

EXPERT SHARPENING & REPAIR
Steam cleaning Complete Tune-up
Reel, Rotary, Hand Mowers
FREE PICKUP & DELIVERY
APPLETON LAWN MOWER
1224 W. Wis. Ave. 734-3027

GO WHERE THEY GROW
HARDY FOR THIS AREA
Shade Trees, Shrubs, Evergreens, Rose Bushes, Fruit Trees and plants, Vines, Flowering Ornamental Trees.
LANDSCAPING SERVICE
VAN ZEELAND NURSERY
—OPEN DAILY—
Hwy. 96 788-1051
Betw. Little Chute-Kaukauna

HAND LAWN MOWER — Heavy duty; excellent condition. 18" reel blades. $10. Available at Lion Lake cottage. Call 733-2720 afternoon & evenings.

LAWN MOWERS — 15 used rotary; 1 Craftsman riding, 1 Jacobson self-propelled, 3 other Jacobsons. I buy used rotary mowers. 2708 E. Wis. Ave., Appleton. Ph. 739-3777.

New
SIMPLICITY
and
INTERNATIONAL CADET
Lawn & Garden Equipment
Used Cub.
Garden Tractors, Lawn Mowers
GRIESBACH EQUIPMENT
1334 W. Wis. Ave. 733-8521

ARTICLES FOR RENT 36

CRIBS—Beds, Tables, Chairs, Dishes, Silverware
UNITED RENT-ALLS 739-1843

LAWN TATCHERS & Sweepers makes your lawn healthy. Floor sanders, waxers and polishers.
SINDAHL PAINT & HARDWARE
519 W. Wis. Ave. 733-1525

ARTICLES FOR SALE 37

AUTO SEAT COVERS—Quality fiber $10. Saran prints or plastic, $15. Jet spun rayon, $19. 788-1116.

CREOSOTE OIL, 1, 5, 15 gal. sizes. Also Woodlife, penta. All paint and wood protection products
Geo. J. Hoffer Glass Co

KEEP your carpets beautiful despite constant footsteps of a busy family. Get Blue Lustre. Rent electric shampooer $1. Northside Hardware

KILN DRIED SHAVINGS — Bulk. Delivered Arthur E. Reetz, P.O. Box 376, Shawano, Wis.

RETINA REFLEX "S" — Camera outfit, 3 lenses, filters, etc. Reasonable. Ph. 734-0577 after 5 P.M.

WALK IN COOLER DOOR
With frame & hardware.
72" high, 36" wide. 733-9795

YOUR BEST BET A Want Ad

MERCHANDISE

HEATING EQUIP. 38

Bard Heating and Cooling
Free estimates. Ph. 722-3653
MENASHA SHEET METAL

STORE SPECIALS 39

"A-1" Appliance
and TV Buys
McKinley Sales, Inc.
531 W. College Ave., 734-7166

0 0 0 0 0 0 0 0
Appleton Appliance Co.
"IS NOW OPEN"
At Their New Location
2315 EAST NEWBERRY
(KIMBERLY ROAD)
"APCO"
Your Gas Appliance Dealer
PHONE 733-8744
0 0 0 0 0 0 0 0

ATTENTION
COTTAGE OWNERS
Excellent selection of furniture and appliances at reasonable prices. Also spring and summer clothing.
GOODWILL BUDGET STORE
Hwy. 47 N. of Menasha, 734-2687
Also Madison, Milwaukee & Racine

Big Buys
REFRIGERATOR . . 15 cu. ft. used Coronado 2-Dr. Good as new $149
REFRIGERATOR . . G.E. 15 cu. ft. Less than one year old. $199.95
REFRIGERATOR . . Kelvinator . . Good condition $37.95
RANGES, Gas and Electric $9.95
RANGE. . 30" Coronado 30" with griddle and glass oven door. . . buy for just $6 per month.
WASHING MACHINES . . . $17.45 and up
PORTABLE TV, G.E. $29.95
LIVING ROOM SET. . . . good for cottage $25
POWER MOWER, Reel type. $15.95
Gambles Valley Fair

CLOTHES LINES - 2" pipe.
BARON PLUMBING SUPPLY
1344 W. Wisconsin Ave. 734-2746

DRUCKS ELECTRIC
234 Main St., Menasha
722-6441
FRIGIDAIRE -MAYTAG -GE
MONARCH—HOOVER
"Genuine Factory Parts"
-GUARANTEED SERVICE--
Factory Trained Service Men!
H. C. PRANGE CO

KAUKAUNA BARGAIN CENTER
Buy, Sell and Trade. New, Used
215 W. Wis. Kaukauna 766-2412

Outside House Paint
SPECTACULAR
Save More than 50 Per Cent
TAMMS
LINSEED OIL HOUSE PAINT
3.99 Gal.
High-lustre premium grade with finest lead, zinc, titanium formula and 60 per cent linseed oil vehicle!
6 modern colors and primer!

Save 50 Per Cent!
TAMMS
LATEX HOUSE PAINT
3.99 Gal.
Provides fade-resistant, durable low sheen finish of lasting beauty for wood, masonry, asbestos surfaces!
12 modern colors and primer!
White not available.

SCHLAFER'S
115 W. College Ave.
Appleton, Wis.

SALE
LADIES HATS
$1.99
DAB'S HATS
310 W. COLLEGE AVE.

SCHLITZ BEER
Ask For It At Your Favorite Spot

HOME FURNISHINGS 40

Antique Sale
Complete contents of FINE old 1850 Estate: Furniture, Crystal, China, Lamps, Silver, Paintings, Porcelains, Toys, Rare books, Ornaments, Light fixtures, Dolls, 1890 clothing, garden furniture. Many other items too numerous to mention.
Two day sale begins at 10 a.m. to 5 p.m. Saturday & Sunday, July 2 & 3.
Place — 2005 14th Ave., Menominee, Mich., across the river from Marinette, Wis.

Brand Names—Save Up To ½
FURNITURE SECONDS 733-5065
729 W. College 12-9 Daily

Buy A Brand New
Beautiful living room sofa and chair. Upholstered in nylon fabric for $169 and get a Walnut BEDROOM SET for only $20 ADDITIONAL which includes DRESSER - CHEST - MIRROR and BOOK CASE HEAD BOARD
Terms Available
RAILROAD
FREIGHT SALES
Behind Appleton Pharmacy
307 W. Washington St.
Warehouse 739-2331

DOUBLE HOLLYWOOD BED — also studio couch with arms and 1 chair. Ph. 733-1205.

KITCHEN SET — $25. Red and grey stuffed chair, $35. Call 204½ N. Bennett St. Ph. 739-6049.

PORT & RAIL CARGO SALES
Rugs & Furniture
New cargo just arrived from Tampa, Florida.
$2 Lamp shades, now 19c
$1.10 yd. carpet padding - 38c
$129 3 piece bedroom set - $66
$109 studio couches - $38
$549 Divan set - $149
$12.95 Caprolan carpet - $3.87 yd.
$465 3 rooms furniture - $244
Corner of U.S. 10 & 57 across from Wickes. Open daily 9 to 9 and Sun. afternoons.

GOOD USED FURNITURE
Small drop leaf table, 2 chairs. 3 large dinettes with chairs. Several 2 and 3 piece bedroom sets . . . some used . . . some like new. Repossessed 8-piece used dining room suite, 3-piece sectional, also sofa. . . good condition. . . reasonable.
Gabriel Furniture & Pilgrim Shop
201 E. College

TOP TRADE-IN ALLOWANCES
New or New Living Room, Bedroom and Kitchen Sets.
VERKUILEN FURNITURE
Little Chute 788-1541

USED FURNITURE BARGAINS
Daily 12-5, Fri. 9-9 733-5065
H & H RESALE, 1016 N. Oneida

RUMMAGE SALES 40A

RUMMAGE SALE — 1003 N. Drew St. Wed. thru Sat. Clothing, white uniforms, tools, misc.

RUMMAGE SALE — Men's, Women's, Girl's Clothing. Sat. 9 a.m.-12 noon. 331 W. 6th St.

APPLIANCES 41

APPLIANCES — Used
WIS. MICHIGAN POWER CO.
Customer Service Centers
Appleton Neenah Weyauwega

DRYERS, WASHERS
RANGES, REFRIGERATORS, Used.
Used TVs. All styles
HOME APPLIANCE CO.
307 W. College Ave. 733-4406

CANCELLATIONS AND CORRECTIONS accepted to 8:30 a.m. for ADS WHICH HAVE APPEARED AT LEAST ONCE

MERCHANDISE

APPLIANCES 41

Avoid the Rush
$20 will hold your COLOR TV for Fall Delivery!! SHOP NOW AT. . .
Trudells, Valley Fair

ELECTRIC RANGE — 30" Norge, almost new, will sacrifice. Ph. 788-3110

FREEZERS. New Firestone uprights and chest types. Starting at $199.95
FIRESTONE STORE
634 W. Wisconsin Ave.

REFRIGERATORS . . . from $25 and up
LAUNDROMAT . . . used $49.50
DRYERS . . . good selection, $39.50 up
LANGSTADT'S INC.
233 E. College Ave. 734-2645

REFRIGERATOR
Frigidaire 8 cubic feet, $40.
Ph. 725-3608.

RENT WASHER AND DRYER
Combination, $10 per month after small delivery charge. "WE" service and maintain. "YOU" have proper hook-up. Can be purchased.
VAN VREEDE TV & APPLIANCE
Little Chute 788-4143

RENT A WATER SOFTENER
for less than 10c a day.
GRIESBACH Servi-Soft, 757-5440.

VIKING FREE ARM
Automatic, repossessed. $5 per month or $175 Cash.
HOUSE OF VIKING 733-1785

WATER SOFTENER — Fully automatic, fiberglas, 300 lb. brine tank, brand new, $155. 757-5819.

WEARING APPAREL 42

FORMAL & BRIDAL GOWNS
For Rent -- Lovely Selection
By appointment 734-6754

MUSICAL MERCHAND. 43

RENT A PIANO for Summer Months $33.90. . moving included
HEID MUSIC 308 E. College

USED SPINETS (4)
Pianos, several new models reduced. Also Baldwin organs.
Open from 9 a.m. to 9 p.m.
LAUER'S
1358 W. Prospect Ave., 733-8914

20 USED SPINET & CONSOLE
PIANOS—PRICED FROM $249
HOOPER MUSIC INC.
HWY. 141 & 10 Manitowoc
Open 9 to 9 and Sundays

BOATS-ACCESSORIES 44

BOAT Fiberglassing Cloth and Resin Tapes, Cements, Boat Sundries. Any quantity. Free instructions. Best Prices. Dealers invited. GEO. J. HOFFER GLASS CO., 613 W. College.

BOAT, 18 H.P. motor, trailer. 712 - 11th St., Menasha
After 4 P.M.

BOAT — 16 ft. Cruisers Inc. 35 h.p. Evinrude motor, Mastercraft trailer. All in good condition. Call 725-6479.

CABIN CRUISER 18 ft. Newly painted, 35 H.P. Motor. Call 722-4530 or Oshkosh 582-4640.

FOR SALE
Just in time for the big July 4th weekend. 23' Trojan cabin cruiser. Ph. 722-5691 after 4:30 for details & very low price.

RUNABOUT — 15 ft. aluminum boat Sea Maid and boat dolly for Lake Winnebago. 439-1609.

STAR CRAFT BOATS
MERCURY MOTORS
TEE-NEE TRAILERS
Used Motors in Stock
KARL'S CORPORATION
Stockbridge 439-1212

Summer Clearance
UP TO 20% OFF
all new 14' to 18' boats
VALLEY MARINE MART, INC.
MENASHA 722-6379

TROJAN — 25 ft. Cabin Cruiser, hardtop express, 215 interceptor engine. All excellent condition. Slip rental available, will take trade and-or cash. $3000. 733-1093

14' DUMPHY BOAT—25 h.p. Johnson motor and trailer. 766-5245 or Inq. 218 Elm St., Kaukauna after 6:30 p.m.

CAMPING EQ'PMENT 44B

ATTENTION CAMPERS!
E-Z Kamper; Sales, Rentals
COTTER CT. CAMPING CENTER
1522 N. Oneida St. Ph. 733-4161

CAMPER CITY
Travel Trailer Special. 4-sleeper . . heater, range, gas lite and gas refrigerator $1195
Wheel Camper Hardtop, 6 - 8 sleeper. The finest made. See these at
1325 N. Richmond St. 733-2072

CLEARANCE SALE
of 1966 STOCK Models
BABB CAMPER SALES & RENTAL, 1901 S. Carpenter
739-4087 or 733-5880

COLEMAN TRIM-LINE CAMPER TRAILER RENTALS
Sleeps 6 or 8 people. Sets up in minutes.
Complete with Stove
$45 a week $10 holds your reservation
PRANGES BUDGET CENTER
Sporting Goods 2700 W. College Ave.

TRAVEL BLAZER FROM
13 to 27 Ft.
TRAVEL CAMP Collapsible with hardtop. ALSO TRADE WINDS AVAILABLE
HICKORY LANE PARK & SALES
Little Chute off old 41 788-4561

1966 STARCRAFT STARMASTER DeLuxe Camping Trailer, fully equipped. Call 722-4936.

WANTED TO BUY 50

GOOD USED GAS FURNACE WANTED
CALL 722-4686

OLD WOODEN DUCK DECOYS WANTED
Call 722-7075

MOBILE HOME—SALE 53

CIRCLE ACRES
4601 E. Wis. Rd. 734-9090

NORTHLAND MOBILE HOMES
Hi-Way 29 East Shawano, Wis.
526-5969

NEW AND USED
8, 10, 12 & 20, 24 Wides
Also Travel Trailers 13-24 ft.
HICKORY LANE PARK & SALES
Little Chute off old 41 788-4561

NOW! - Summer Discounts
on all new travel trailers.
[illegible] NOMAD $995
BIG SELECTION
Lowest Prices on all new 10, 12, 24 wide homes. Some cottages available.
SCHULTZ MOBILE HOME SALES
Hi-Way 10 S. of Appleton at Midway Rd. 734-4094

SUMMER
Clearance Sale
Includes all 20 wides, 12 wides, 10 wides and travel trailers.
APPLETON HOMES Inc.
[illegible] W. Wis. Ave. (Int. Hwys. 47 & 10)
Phone 734-5007

1962 Schult 10x52', 2 bedrooms. $3,400. Ph. 739-5289 mornings or evenings.

MOBILE HOME—SUP. 53A

REPAIR PARTS & SERVICE for all Mobile Homes, Furnaces, 2 full time service trucks, 24 Hr. Answering Service. 733-7282.
TRI-CITY MOBILE HOME SERVICE
1 mile S. of Appleton on Highway 10 at Midway Rd. 5-5 p.m.

REAL ESTATE—RENT

ROOMS FOR RENT 56

APPLETON ST. N. — Spacious rooms for men, parking. Ph. 739-7044 after 5 p.m.

CLOSE TO DOWNTOWN
Rooms for girls. 734-2155

LARGE SLEEPING ROOM
With twin beds, kitchen privileges; parking. 734-0564

APARTMENTS, UNFUR. 58

AVAILABLE NOW
1 or 2 bedroom apts. Heat; hot & cold water; air-conditioning, garbage disposal; stove; refrigerator included. Adults only. For appointment 735-4109

APARTMENTS NEENAH
Florist Garden Apartments
2 & 3 bedroom available
Manager on premises. 725-1926.

NewspaperARCHIVE.com

THE POST-CRESCENT

VOL. LXXIII No. 31 | 24 Pages and 8-Page Tabloid | APPLETON-NEENAH-MENASHA, WIS., FRIDAY, JULY 1, 1966 | ASSOCIATED PRESS WIRE SERVICE | Price Ten Cents

"Survivors Tell A Grim Story"

45 injuries for every traffic death in 1965

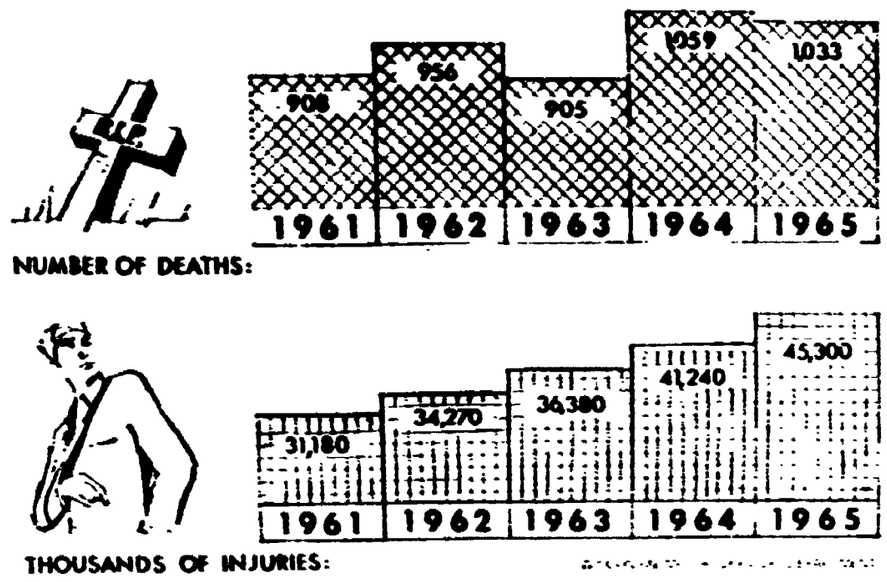

This Chart Shows the steady rise in traffic accident injuries in Wisconsin—a less publicized but present danger of careless motoring—as well as the number of highway fatalities. It was prepared by the Wisconsin Motor Vehicle Department to promote safe driving during the July 4 weekend.

Johnson Reaffirms Pledge To 'Stand Firm' in Viet Nam

Rural Appleton Youth, Oshkosh Man Die in Lake

Glen Kriesel, 17, Jack Measure Drown Near Waupaca

WAUPACA — The bodies of an Oshkosh man and a rural Appleton teen-ager were recovered Thursday night from Stratton Lake, ten miles southwest of here, after both drowned.

Glenn R. Kriesel

The victims were Jack H. Measure, 42, 1623 Kentucky St., Oshkosh and Glen Kriesel, 17, son of Mr. and Mrs. Marvin Kriesel, route 1, Appleton.

Waupaca County Sheriff Loren Frazier said the pair went swimming with about 10 other persons, including Kriesel's parents about 10 p.m.

A member of the group drove

Turn to Page 6, Col. 2

Children Found Dead

Tragedy Repeated as Mother Is Charged With 3 Drownings

FAIRFIELD, Maine (AP) — Three young children were found drowned in their rural home Thursday, in what was almost a duplication of a tragedy 12 years ago when their mother was committed in the drowning of her first three children.

Police said they would seek a murder warrant today against the mother, Constance Fisher, 37.

The bodies were found by the father, Carl Fisher, 45, when he came home from work. In March, 1954, he had come home from work, from the same job, to find the first three children dead.

Both times he found his wife unconscious. The first time the children were 6 years, 4 years, and 11 months old. This time, the children were 6 years, 4 years and 9 months old.

Police Guard

Mrs. Fisher was taken to Thayer Hospital in Waterville Thursday night, where she regained consciousness. A hospital spokesman said she appeared to be in good condition. She was under police guard.

Police Chief Frederick Gould said three pill boxes were found empty Thursday. He said Mrs. Fisher had taken an overdose of medication. He also said a note was found, but did not disclose its contents.

Twelve years ago, Mrs. Fisher attempted suicide, officials said, by drinking hair shampoo. She left a note then, saying she had killed the children because "God told me to do it," and saying, "They are in heaven, safe from evil."

She was charged with murder then and committed to the State Hospital in Augusta. A grand jury refused to indict her after the hospital reported she was insane.

A hospital spokesman said today that Mrs. Fisher was released March 6, 1959, and that there apparently was no indication of any potential recurrence of her illness.

The father told police he returned home from his job in the car shops of the Maine Central Railroad in Waterville about 5 p.m. Thursday.

He found his 9-month-old daughter, Nathalie Rose lying face down in about one and one-half inches of water in the bathtub.

Found Others

Fisher ran about a quarter of a mile to the nearest home with a telephone, the home of Howard Wood, to summon help.

He and police then found Kathleen Louise, 6, and Michael Jon, lying under blankets in a bed. He found his wife on a bed. All were downstairs. The upper section of the one and one-half story home was sealed off, police said.

An autopsy by Dr. Irving Goodof, Waterville pathologist, showed the three had drowned. Dr. Maurice Philbrick, county medical examiner, placed the time of death at about 7 a.m. Thursday.

The father was reported in seclusion with friends.

Lying In Tub

On March 8, 1954, Fisher came home from the car shops to his apartment in Waterville to find the door locked.

He broke in to find his son, Richard, 6, lying face down in a bathtub. Four-year-old Daniel was dead in his bedroom and Deborah, 11 months old, lay in her crib in the parents' bedroom.

He found his wife, then 24, under a bed.

Dr. John C. Patterson, current superintendent of the State Hospital, but not at the time of Mrs. Fisher's release, said the records showed that the hospital applied for her release on the basis of her having been well for some time.

He said the release was approved by the State Superior Court.

President In Midwest For Talks

DES MOINES, Iowa (AP) — President Johnson has served notice on Hanoi that the United States is in Viet Nam to stay — until an honorable peace can be negotiated.

And as long as Communist leaders refuse to talk peace, Johnson warned, U.S. air raids will continue in North Viet Nam.

"Let me be absolutely clear," the President told a $100-a-plate Democratic dinner Thursday night. "I want the leaders of North Viet Nam to know exactly where we stand."

"We would rather reason than fight," he said. "We are using our power in Viet Nam because the Communists have given us no other choice."

Johnson climaxed a fast-paced tour Thursday of Nebraska and Iowa — a trip with heavy political overtones — by asserting that this country has never run from its duty nor skipped out on an ally, and does not intend to start now.

Vowing that as long as he is President "we will stand firm," Johnson said as long as the North Vietnamese "persist in their aggression against South Viet Nam, we will resist that aggression.

'Cannot Escape'

"As long as they carry on the war, we will persevere. They cannot wear us down. And they cannot escape paying a very high price for their aggression."

If the North Vietnamese leaders "will only let me know when and where they would like to ask us directly what can be done to bring peace to South Viet Nam," Johnson said, "I will have my closest and most trusted associates there in a matter of hours.

"There need be no agenda," the President added. "There need be no previous understanding of what will and will not be discussed. There need be no commitments on either side. There need only be a room and a table and people willing to talk respectfully."

"This is the one way to stop the fighting," Johnson said. "It is one way to end the killing in the South and the bombing in the North."

In other Viet Nam developments Thursday:

The United States told the

Turn to Page 6, Col. 7

U.S. Pilots Smash Another Fuel Dump Near Haiphong

Infantry Reports Ambush Near Cambodia Thwarted, 300 Killed

SAIGON, South Viet Nam (AP) — U.S. pilots smashed another North Vietnamese fuel depot today as they continued the air campaign to keep fuel from the tanks of trucks hauling men and supplies to the Communists in South Viet Nam.

A U.S. spokesman said Navy pilots put all their bombs "right on the target area" in an attack on the Dong Nham storage depot 15 miles northwest of Haiphong. He said it contained an estimated 14,000 metric tons of fuel.

On the ground, American infantrymen pushed a badly battered Viet Cong unit back toward the Cambodian border after an ambush that backfired on the enemy 60 miles northwest of Saigon.

A U.S. spokesman said American counterattacks, artillery barrages and air assaults killed nearly 300 of the enemy in the An Loc area. By late afternoon contact was broken and the 271st Viet Cong regiment was reported streaming toward its Cambodian haven a short distance away.

Today was the eighth day of raids in the past two weeks on fuel storage facilities in North Viet Nam. Since June 3, attacks have been made on about 14 different such stoarage sites in North Viet Nam, particularly around Hanoi.

Column of Smoke

Despite considerable adverse international reaction to the bombings on the doorstep of Hanoi and Haiphong Wednesday, the United States went ahead with its campaign to reduce the flow of aid to the Viet Cong in the South. The spokesman said the Skyhawks, Phantoms and Intruders from the carrier Constellation left a column of black smoke rising high into the sky from the Dong Nham fuel depot.

During another attack, over the North Vietnamese Panhandle north of the 17th Parallel, enemy fire shot down an Air Force F105 Thunderchief. The pilot bailed out into the Gulf of Tonkin northwest of Dong Hoi, and a rescue helicopter picked him up 40 minutes later.

It was the 273rd American plane reported lost over North Viet Nam.

The Strategic Air Command's B52s staged three raids in South Viet Nam Thursday, twice pounding a suspected guerrilla headquarters near the coastal city of Quang Ngai and once hitting a Viet Cong concentration area in the Zone C jungle 58 miles northwest of Saigon.

Coast Shelled

Other U.S. planes flew 384 support and combat sorties in the South, some of them also aimed at fuel dumps. A spokesman said there were 40 secondary explosions, indicating hits on fuel or ammunition.

Four 7th Fleet warships shelled the coast north of Saigon. Spotter pilots reported excellent results, the spokesman said.

The action around An Loc began with a Viet Cong attack Thursday on a 700-man reconnaissance battalion of the "Big Red One" on Highway 13 about 50 miles north of Saigon. The

Turn to Page 6, Col. 1

No Paper on 4th

The Post-Crescent will not be published on Monday, the Fourth of July, in order to give employes a chance to spend the holiday with their families.

Lunar Explorer Soars From Cape

CAPE KENNEDY, Fla. (AP) —Lunar Explorer, a complex flying physics laboratory, rocketed today toward an intended 4th of July orbit about the moon, seeking scientific secrets that could make the lunar highway safer for future astronauts.

The three-stage Delta rocket, spewing a serpentine tail of white smoke, vauleted away from a Cape Kennedy launching pad at 12:02 p.m. (EDT) to start Lunar Explorer on its planned 246,000-mile, 74-hour journey to the vicinity of the moon.

Surrounded by Legislators and conservationists, Gov. Warren P. Knowles Tuesday signed the bill creating a new, powerful water quality control agency. Standing at left is Gordon Bubolz, Appleton, chairman of the Wolf River Basin Regional Planning Commission. Richard M. Billings, Neenah, assistant vice-president of Kimberly-Clark Corp., is at far right (AP Wirephoto)

Payload Dropped on Village

Five Vietnamese Die In Accidental Bombing

SAIGON, South Viet Nam (AP) — Three U.S. fighter-bombers accidentally jettisoned antipersonnel bombs on a Vietnamese village today killing five Vietnamese civilians and wounding 43.

A U.S. military spokesman said the wounded were evacuated to hospitals at once by American helicopters.

As he explained it three F100 Super Sabre Jets were on their way back from air strikes to the Bien Hoa base, 14 miles northeast of Saigon. They still carried some antipersonnel ordnance which had not been used in the strikes.

Following normal practice, the planes attempted to jettison their unused ordnance in a dumping area, specially set aside for this purpose, 13 miles northwest of the base.

The three planes failed to jettison their bombs over the ordnance area and pulled away. As they pulled away, the ordnance dropped off on the village of Tan Uyen. Six containers of special antipersonnel weapons fell on the village and they came from all three planes.

The antipersonnel containers are a special type of bomb unit which explode and hurl shrapnel over a wide area. They have been used for some time by U.S. planes in both North Viet Nam and South Viet Nam, but details are classified as secret.

A first aid motor convoy and helicopters were rushed to the village immediately after the accidental jettisoning.

The spokesman said he had nothing further at present that could explain how all three planes made the mistake, but an investigation team was looking into it.

It seemed possible the containers were jarred loose as the planes did a sharp pullout together, inasmuch as they were flying in formation.

TODAY'S INDEX

Comics	B 4
Editorials	A 4
Country Life	Tabloid
Obituaries	B 8
Sports	B 5
TV Logs	A 8
Theaters	A 8
Vital Statistics	B 8
Weather Map	B 8
Women's Section	A10
Regional News	B 1

Ceremony at Green Bay

Knowles Signs Bill to Promote Fight Against Water Pollution

BY RAY PAGEL
Post-Crescent News Service

GREEN BAY — With speech and pen, Gov. Warren Knowles filled the starring role at his water pollution conference here Thursday.

He promised to vigorously fight pollution, but stressed that he is not pushing any panic buttons.

He put his signature to the bill that has been acclaimed as the nation's most comprehensive and powerful anti-pollution legislation and named a seven-man board to direct administration of the new agency.

Another bill is to be signed today to provide for the preservation of a portion of the scenic Wolf River as a "wild river."

The signing ceremony climaxed a speech-packed day at the Hotel Northland. Gov. Knowles had called the conference to assemble fact and opinion on water quality status and goals in the Fox River and Green Bay areas.

"It is my pleasure," declared the governor, "to sign the bill that gives us the best working anti-pollution tools in the nation."

Bubolz Present

The ceremony consumed a handful of ballpoint pens. Knowles presented them to state legislators who had come to witness the signing. One also went to Gordon Bubolz, Appleton, chairman of the Wolf River Basin Regional Planning Commission.

The governor called for realism and reason in the pollution fight.

"There has been too much panic about pollution. Those who emphasize that our lakes and streams are cesspools and running sewers are doing the cause more harm than good," he declared.

"We've got to talk on the positive side, or we will hurt and damage Wisconsin's image. We need to emphasize that while we do have some problems, we are on top of them and will do something about them."

Much of the talk at the conference concerned reports on water quality and current pollution abatement efforts in the Green Bay drainage basin.

State Surveys

T. F. Wisniewski, Madison, director of the State Committee on Water Pollution, told of surveys that have been made prior to the issuance of formal orders to remedy conditions.

"The first survey and report on the Fox River was made in 1948, with pulp and paper waste

Turn to Page 6, Col. 1

Green Bay-Preble Merger Study To Begin in P-C

"The Green Bay-Preble Affair," the first of a six-part series on annexation and consolidation battles and the power of positive thinking in bringing them to a rational conclusion, starts in The Sunday Post-Crescent.

The series, running daily through next Sunday, was researched and written by William C. Carey, veteran governmental affairs and special assignment reporter, who spent the past week obtaining firsthand information and interviews from people, places and things affected by the major merger of Green Bay and the Town of Preble in November, 1964.

More than 30 years of bickering between the city and town, which matched it in size, ended through the efforts of citizen committees that laid the groundwork for the consolidation that is making for a Greater Green Bay metropolitan area.

Carey previously covered the six-year Milwaukee vs. Brown Deer annexation dispute, and the court battle between Fond du Lac and the Town of Fond du Lac. With annexations in the active and talking stages through the Valley, the Post-Crescent deems the series most appropriate.

Mississippi to Lose Taxes

Bootleg Business Over As Liquor Ban Is Lifted

By JOHN HALL

JACKSON, Miss. (AP) — Mississippi, the first state to ratify national prohibition in 1918, today ended the last statewide ban on liquor in the United States with an ironic touch.

One bootlegger—a man of unknown years who goes by the name Red Hydrick—is flatly disgusted with the change. Hydrick is probably the best-known bootlegger in central Mississippi.

Although liquor became legal at 12:01 a.m., it won't really be legal until a county votes itself wet—which will take at least 16 days.

Gov. Paul B. Johnson has vowed strict compliance with statewide enforcement of prohibition until such referendums are held. It was Johnson who called for legalization earlier this year, terming prohibition a farce.

Red Hydrick sat in his bootlegger shack on the banks of the muddy Pearl River in Rankin County across from Jackson late Thursday night, surveyed the bare, unpainted wooden shelves, two empty bourbon bottles, and rasped:

"I've been in this building 27 years and I've gone through hell. There has been a lot of money taken in the front door of this shack, but through the hazards of this racket, there has been a lot go out through the back door."

Closing Up

Hydrick, like all the other illegal sellers of bonded booze, was closing up.

He's made no plans for the future. Most bootleggers are going along with the 16-day dry spell because the new Alcoholic Beverage Control Board has vowed that anyone caught selling during the interim won't get a legal license.

Beer has been legal in the state for years—on a local option basis. And beer is all that will be allowed until counties vote themselves wet.

Thus, for a time, Mississippi's $36-million annual illegal liquor business has been halted. Under the old system, the state collected nearly $1 million annually in a black-market tax on booze.

Hot, Dry Weather Continues in Valley

Fox Cities — Fair and warm tonight. Low near 66 degrees. Saturday, fair and continued hot. High near 94. Light southerly winds. Precipitation probability, 2 per cent tonight and 10 per cent Saturday.

Appleton — Observations at 10 a.m. today for the preceding 24 hours. High temperature, 93. Low, 64. Barometric pressure, 30.05 and steady. Relative humidity, 44. Dew point, 56. Clear skies. No precipitation.

Sun sets at 8:41 p.m., rises Saturday at 5:13 a.m. Moon rises today at 8:14 p.m. Full Moon July 2. This month begins with Saturn and Venus as morning planets. They will be joined, later in the month, by Mars and Jupiter. Mercury, setting earlier each night, is now the only planet in the evening sky.

NewspaperArchive.com

Your Money's Worth

There Are Many Places Elderly Could be Used

BY SYLVIA PORTER

Millions of older Americans who are now officially retired are able and willing to work — at least part time — and to perform a tremendous range of badly needed services.

Yet the efforts we are actually making to provide jobs for the elderly are painfully limited and half-hearted. It's time, as one expert says, to stop the small-scale approach.

What should be done?

In the past few weeks I have perused over thousands of pages of evidence, testimony and recommendations on jobs for the elderly. Here are highlights that stand out.

Porter

1) The Office of Economic Opportunity, which has recently launched a limited number of highly successful projects employing elderly Americans, should greatly expand such projects. For example, this spring's short-lived "Medicare Alert" campaign, in which 14,500 older workers tracked down millions of other elderly citizens to inform them about Medicare doctor insurance might be continued to perform many other services.

2) The OEO's "Foster Grandparents," which employs older Americans to work with underprivileged children in institutions, should be greatly expanded. There are more than 20,000 abandoned institutionalized children but to date there are only about 1,100 "Foster Grandparents." The elderly could also help relieve the nationwide shortages of tutors and other school helpers.

3) In August, 1965, President Johnson announced a massive project to train elderly Americans as "home health aides" to perform a variety of tasks to help fill the gap of an anticipated 50,000 workers because of Medicare. Today Medicare is in effect but not a single home health aide has been trained. Tens of thousands of additional orderlies, kitchen assistants, nurse aides, etc. will be needed in hospital clinics and nursing homes under Medicare. Again, older Americans obviously could help fill this need with only a minimum of training.

4) Older workers also could serve as "handymen" in rural areas, making regular visits in pick-up trucks to other elderly citizens, performing such services as repairing broken window panes, patching roofs, helping plant small gardens, transporting those in need to the doctor or local anti-poverty agencies.

Homes Dilapidated

As evidence of this need, an estimated 2½ million U.S. homes now occupied by elderly citizens are now classified as "dilapidated" or in otherwise seriously deficient condition.

5) Two bills now moving through Congress call for a new "Senior Service Corps" providing elderly citizens across the nation with a wide variety of paying jobs in all these areas and in a wide variety of other community services. Such a Corps could be an imaginative answer to many of the employment-income problems.

6) An imperative is greatly expanded opportunities for short-term training, basic education, special employment and job counseling services. A key point is that two-thirds of the retirees who wish to continue working want part-time jobs.

And perhaps most fundamental of all is the need for an overhaul of all of our attitudes toward arbitrary retirement. As the National Commission on Technology, Automation and Economic Progress reported recently to the President, "The idea of a fixed retirement age makes little sense in a society so diverse in its work and skills."

In the words of Labor Secretary Willard Wirtz, we must break away "from the sterile view of man that fixes a time to learn, a time to earn and a time to die."

(All Rights Reserved)

$170 Stolen From Store's Cash Till

Ralph Boettcher, manager of J. C. Penney Co., Wednesday reported to Appleton police the theft of $170 from a cash register at the store.

The money was stolen from a locked register drawer, Boettcher said, sometime between noon and 5 p.m. Tuesday.

This is a careless driver!

But if you were involved in an accident with him, it would do little good for you to say, "It was his fault!"

To blame him for his carelessness would do little to erase the memory of what might be the most tragic event of your life . . . really tragic because it could have been avoided.

He has been repeatedly instructed in rules of safety . . . instructed by those who love him very much. But he cannot be trusted to remember, nor can he be blamed for forgetting.

If you are a licensed driver, the law expects you to remember and it blames you for forgetting.

You must remember that careful driving at reduced speeds during the busy July 4th weekend is of utmost importance in guarding the lives of your family, your friends and other drivers and passengers.

PLEASE BE A CAREFUL DRIVER · · ·
SAVE THE 4TH FOR FUN!

See One of These Safety-Minded Insurance Firms TODAY!

Keep Our Children Happy, Carefree and ALIVE
DRIVE SAFELY
HOME MUTUAL INS. CO.
APPLETON

INSURANCE REAL ESTATE
BUBOLZ HOEPPNER Agency
739-5301

HARTJES INSURANCE
Life Auto Home
Business Bonds
Robert N. Hartjes
Special Agent for Massachusetts Mutual Life Insurance
111 E. Main Little Chute
Ph. 788-2881

NORTHWESTERN MUTUAL LIFE INSURANCE CO.
General Agency Offices
317 E. College Ave.
Appleton
Phone 739-1155

MASSACHUSETTS MUTUAL LIFE INSURANCE COMPANY
Springfield, Massachusetts / Organized 1851
THE APPLETON AGENCY
Val M. Janschutz
General Agent
Valley Fair 734-2617
681 W. Foster St.

GAROT-CHRISTMAN AGENCY, Inc.
Good Counseling
Good Coverage
Edward C. Flood
Vice Pres. & Dist. Supv.
Edward Martens, Jr.
John E. Van Groll
Evan Geske
Robert Merkel
Gordon Williamson
Richard Grabe
619 E. Wisconsin Ave.
Dial 733-2334

THE KOFFEND-STACK AGENCY
Insurance Underwriters Since 1880
In Appleton State Bank Bldg.
219 E. College Ave.
733-8535

HAEN Insurance Agency
"All Types of Insurance"
766-1751
105 W. 3rd St.
Kaukauna

METROPOLITAN Life Insurance Co.
R. R. GROVES
J. D. HOFFMANN
R. A. HOOYMAN
"Our New Address"
315 W. Wisconsin Ave.
Appleton

Cliff Wydeven Agency
Insurance—Bonds
Dependable Service
Ph. 788-2833
216 N. Main St.
Kimberly

DRIVE SAFELY OVER THE 4th

EQUITABLE RESERVE ASSOCIATION
Home Office
116 S. Commercial St.
Neenah — 722-1574
"Life and Health Insurance for Your Planned Security"
Established 1897

DRIVE SAFELY OVER THE 4th

INTEGRITY MUTUALS
Where careful drivers insure their right to drive at very low cost.
"Our 33rd Year"
Phone 734-4511
526 W. Wis. Ave.
APPLETON
Complete Insurance Coverage For Business and Home Owners.

Paper Industry One of First to Fight Pollution

K-C Official Says Firms Took Early Abatement Steps

GREEN BAY — The pulp and paper industry is leading in practical industrial pollution abatement, Richard M. Billings, Neenah, assistant vice president of Kimberly-Clark Corp., said today.

Billings spoke here at the Governor's Conference on Fox River and Green Bay Pollution.

"We of industry recognize that sections of all four major rivers which empty into Green Bay have been receiving heavier discharge loads than they can effectively handle," Billings said.

He added that recognition of stream overloading is not something that has "burst on us suddenly, called to our attention by public emphasis on the subject. This is a problem on which we have been hard at work — and we are gaining on it."

Started Early

"It is a very good thing we started early," he asserted. "If we had not started working on this problem years ago, the many and highly effective recent stream improvement installations now operating on these rivers would still be long years away fro mcompletion, instead of operating in 1965 or 1966, or approaching start-up by 1967."

The paper industry did not wait until 1965 to do something effective about its waste discharges to the streams, Billings said. The results attained in recent years are the fruits of the industry's many years of research and development, he added.

Billings pointed to two large abatement installations started this month as examples. Scott Paper Co.'s Oconto Falls evaporation and burning plant for spent sulphite liquor completes a $2 million construction program underway since 1963.

Green Bay Packaging, Inc.'s $1.1 million fluidized bed reactor for burning spent liquor is being dedicated today. He cited other largbe-scale installations completed within the past two years or scheduled for completion by next year by 10 other major mills on the Fox, Oconto,

Turn to Page 3, Col. 2

A New Boat Landing has been built on the Embarrass River in the Embarrass Village park. The area leading to it and the surrounding roads in the park were to be blacktopped this week by the Waupaca county highway department. (Laib Photo)

Medicare Program Enters Four Valley Counties Quietly

Welfare Departments Report No Early Morning Inquiries

BY FERN SMITH
Post-Crescent Staff Writer

Implementation of Medicare in Wisconsin as provided by Bill 621 S began quietly today in four counties of the Fox River Valley.

Welfare offices of Winnebago, Outagamie, Calumet and Waupaca counties reported no inquiries during opening office hours today.

Officials also reported a lack of the necessary instructions necessary to complete the new forms correctly.

Gov. Warren Knowles signed the Medicare bill Tuesday. There had been rumors that he would veto the measure.

The problem concerning forms occurred because of the late signing of the bill, and thus nothing could be done in the State Department of Public Welfare to print the details of Wisconsin's program under Medicare, no specific instructions with the necessary application blanks could be sent to county offices and no completely accurate questions could be given to the hundreds of questions which assailed each department throughout the state.

Interpretation of the bill which went into effect today is time consuming and involves mountains of work on formulas for determining eligibles and reimbursements.

Dr. George Keith, deputy director of the State Department of Public Welfare, believes that Wisconsin's new program is one of the most forward going in the country and will benefit adequately those in need.

"We are tooling up for the program and blame no one for the short time we have been given to implement the Wisconsin Medicare program," he said. Two days from the time the law was passed to putting it into effect gives us no time to interpret and instruct."

"There will be a big shift from general relief assistance under the new law. We are taking first things first as much as we can to work out the many ramifications and complexities," he said.

"People who pay the bill do not want their bureaucrats to spend money on whim, fancy and caprice — and we are working with that in mind," Keith added.

Intent of Law

"Before the month ends, we feel certain that most of the answers will be given to counties, the persons who are eligible will have their needs filled and the intent of the law will be in motion," he said.

Under the new law, effective today, seven primary changes — far more extensive than the federal Medicare program go into effect. They are:

1. Aid will be provided to dependent children when the breadwinner is unemployed. This portion of the bill was reportedly the reason for the big delay in Gov. Knowles' office. Sources say pressures were brought upon him because of this portion of the bill.

2. The 90-day waiting period for persons eligible to receive aid to dependent children will be removed — it is now available as soon as eligibility is established.

3. Income limits for eligibility have been set at $1,800 for a single person, $2,700 for two persons and $500 per dependent.

4. Old age assistance will be provided for patients in mental hospitals.

Dental, Health Care

5. A comprehensive dental care and health care program will be provided for children of low income families.

6. The maximum grant for old age assistance and disability assistance will be based on minimum budget needs, removing the abitrary maximum of $75.

7. An earned income exemption of the first $20 and one half of the next $60 will be provided in determining monthly grants to families on public assistance.

Norman Whitford, director of the Winnebago County Welfare

Turn to Page 3, Col. 6

Appleton Stores Cash Altered Money Orders

Money orders, with the amount illegally changed from $10 to $90 have been received at two business places in Appleton.

Complaints filed with the police department by Park 'N' Market Tuesday and Mike's Town and Country on Monday.

FBI agent John O'Connell stated in the complaint that similarly altered money orders have turned up recently in Oshkosh and several other places around the area.

4 Forged Checks Turn Up at Appleton Bank

The Outagamie County Bank reported Wednesday that four forged checks totaling $175.71 have been returned to the bank after being cashed recently by Appleton stores.

The checks were signed using the name of a bank employe who reported her purse was stolen May 9 in Little Chute.

Joan Lee Fauk, 1314 N. Superior St., Appleton said she reported the theft to Little Chute police last month. She said the checks were in the purse.

The checks ranging from $30.76 to $50, were made to Appleton stores.

Yard Statues Hit by Vandals at Little Chute

LITTLE CHUTE — Police are investigating reports of vandalism to three yard statues which occurred sometime Wednesday night.

Mrs. Robert Bongers, 1127 Depot St., and Mrs. Donald Mignon, 620 Lincoln, St., reported that statues of Negro "yard boys" were covered with white shoe polish and Robert Van Gompel, 722 Arthur St., reported damage to a religious statue.

Knowles Breaks Ground For Nursing Unit at King

Structure Will Cost $2.5 Million

KING — Another milestone in the history of the Grand Army Home for Veterans here was passed Thursday when Gov. Warren P. Knowles turned the first shovel of earth at ground breaking ceremonies for a new $2.5 million nursing care building.

In an address delivered before the ground breaking, Gov. Knowles said, "Wisconsin can take pride in continuing programs of veterans assistance that are broader and more comprehensive than any other state in the nation provides its veterans."

The largest structure ever to be constructed at the Grand Army Home, the 200-bed, five-story structure is the second building to be started in less than a year. A $900,000 central service building was started last year and is scheduled to be opened late this summer.

Praises Legislators

Knowles praised legislators who tore down politcal barriers and joined forces in passing legislation to expand the facilities and services offered to veterans.

Services approved for the Grand Army Home in the past year include more professional nursing; a full-time social worker; an expanded recreational and occupational program; a full-time dentist and the services of a physical therapist.

Recognition was also given to the members of the Department of Veterans Affairs for the work they have done in upgrading the facilities of the home with the current building program.

Plan Cottages

Plans are underway to construct six duplex cottages, which will replace some of the older frame cottages now in use and a $1 million water treatment planut is in the planning stages, Knowles said.

"It is appropriate that we provide the services needed by our veterans as an indication of the deep debt of gratitude which we owe them," the governor said.

The new nursing care building will be southeast of Burns-

Turn to Page 3, Col. 4

Gov. Warren P. Knowles turned the first shovel of earth for the new $2.5 million nursing care building at the Grand Army Home for Veterans at King during ceremonies Thursday. John Moses, left, director of veteran affairs, watches as the governor breaks ground. The building is the second to be started in less than a year in a program designed to expand the facilities. (Post-Crescent Photo)

Classes Added

Seymour Summer Program School's Largest Undertaking

SEYMOUR — The community school system has undertaken the largest summer program in its history with approximately 500 enrolled from kindergarten through high school, according to Ervin Bathke, summer school director.

Three new programs have been incorporated this year, Bathke said. New classes include reading improvement for third and fourth grade pupils, remedial reading for pupils in grades one through four and a high school personal typing class.

A six-week kindergarten program is being conducted at the Seymour and Black Creek elementary schools. Janice Lathrop has 68 five-year-olds at Black Creek and Mrs. Miriam Van Vuren has 52 at Seymour.

Remedial Reading

Mrs. Mildred Prelipp is instructing remedial reading to 120 pupils in grades one through four for those whose ability is not up to specified standards. She teaches 39 pupils at Seymour, 11 at Oneida, 26 at Black Creek, 13 at Nichols plus pupils at the Issaar and Sunnynock schools. Classes are in two hour sessions except Issaar and Sunnynook which have 90 minute sessions. Classes range from seven to 13 pupils with each getting as much individual attention as possible, Bathke said.

Mrs. Catherine Krahn, Wisconsin's 1965 rural teacher of the year, is instructing a six-week course on reading improvement for grades three and four. Bathke said a solid phonics program is being used as a basis for sound readiness for reading.

Her work is with youngsters who range from some reading difficulty to little or no difficulty, Bathke said, "they want to improve their reading rate, comprehension, interpretation, and the desire to read materials of literary value."

Typing Classes

The typing class is conducted twice daily for classes of 18 and 11 students that wish to learn typing for their personal use in school and at home. Bathke said William Wunrow is the instructor.

The driver's education class under the direction of Tom Mettlach meets daily for 27 students. The course has both classroom and behind the wheel training.

Summer music instructions are being conducted over an eight-week period.

Dennis DeMets, music instructor at Black Creek, is giving individual instructions to 71 pupils and has a band of 49 pieces. Paul DeLong instructs 94 pupils at Seymour and has a band consisting of 51 instruments. Allen Butcher, high school band instructor, is giving half hour instructions to 75 students and has a band of 60 members.

Summer agricultural projects are under the direction of Harold Tech and Oliver Lerum. Home economics projects are being directed by Harriet Maas and Ellen Chase. All are high school instructors.

John Strange to Help Direct Pollution Fight

Institute of Paper Chemistry Chairman One of 7 Named to State Policy Board

GREEN BAY — An Appleton man was one of seven to be named to a policy board of the reorganized State Department of Resource Development this afternoon by Gov. Warren P. Knowles during the governor's conference on Lake Michigan pollution.

John Strange, 1703 Reid Drive, chairman of the Institute of Paper Chmistry, Appleton, will join the board in directing enforcement of the broadened state anti-pollution law for a six-month term.

The governor's nominees were headed by Prof. Gerald Rohlich, a University of Wisconsin water specialist, who was given the longest term and presumably will be chosen chairman.

Prof. Rohlich was given a three-year term. Named for two years was O. J. Muegge, veteran sanitary engineer of the State Board of Health, who recently retired after 41 years in his job. Chosen for a one-year appointment was William H. Cartwright, a retired water engineering specialist of the State Public Service Commission.

The new legislation also provided for four short-term appointments on the assumption that there may be a new governor in office next year, who will want his own men on the powerful agency.

Others chosen for terms of six months were John Potter, Wisconsin Rapids, a lawyer and former state senator who served as chairman of the citizen's advisory committee, which inspired the new water legislation; City Manager Douglas Weiford of Eau Claire and Russell Lynch of Milwaukee, a widely known writer on conservation affairs.

The new water quality divi-

The Post-Crescent B 3

sion of the state agency will be charged with the formation of 12 regional water districts, each of which will have similar policy committees for a total of probably 60 members who will be chosen later.

Under the new law, the reorganized state department will be divided into three principal divisions covering planning, recreation and water quality control. The latter division will be under a new director.

Report at Green Bay

Kaukauna Mayor Tells Of City's Pollution Fight

GREEN BAY — Kaukauna Mayor Joseph Bayorgeon Thursday told the governor's conference on Lake Michigan pollution at Green Bay of steps his city has taken to help alleviate Fox River and Green Bay pollution and described its future plans.

Bayorgeon said that in October, 1957, the city was instructed to construct additional treatment plant facilities by Dec. 31, 1961, to study storm water separation and report on its findings to the State Board of Health by Dec. 31, 1958, and to submit progress reports to the committee on water pollution.

Bayorgeon reported that the city complied with these orders beginning with an "investigation and experimental program in 1958 in the treatment of industrial waste from Combined Locks; investigation and study of problems involving storm water separation," resulting in a continuous program.

Storm Sewer Work

From 1959-1966 the city completed 28 storm sewer projects ranging from a low of $1,000 to the high single project of $78,550. More than $50,000 per year has been expended during each of the last eight years on storm water separation projects, he said.

"Interviews, conferences and inspection tours during the 1959-

Turn to Page 3, Col 3

Black Creek Woman Accidentally Hooked By Fishing Lure at Park

MENASHA — A Black Creek woman accidentally hooked by a fishing lure at Jefferson Park Wednesday afternoon was treated at Theda Clark Memorial Hospital after being taken there in a police squad car.

Two police officers reported they arrived almost simultaneously, seconds after Miss Elizabeth Wagner, Black Creek, Route 1, had been struck in the face by a fishing lure and hooked in the upper lip.

Officers reported she had been fishing with I. M. Theiss, 909 Fremont St., Appleton, when Theiss began a cast and accidentally struck Miss Wagner. The fishing partners said they are employed by the same local firm and had decided to fish during their lunch hour.

The Offset Intersection approaching the Post Office in Seymour is in the process of having the curb line extended to facilitate easier negotiation of the slight bend in the street. The street to the intersection will be surfaced. (Post-Crescent Photo)

Retires From Outagamie County Force

Jack Frenzl Heads North to Fish After Ending Exciting Law Career

BY DAVID GIFFEY
Post-Crescent Staff Writer

Jack Frenzl retired Thursday.

He retired as "Lieutenant Jack Frenzl, Outagamie County Sheriff's Department."

Things have changed since Jack started patrolling county highways with a sidecar motorcycle in 1924. Those were the automobile's years of infancy.

"We only worked for six months of the year," he said, "from Decoration Day to November 1." The rest of the year the roads were impassible due to heavy snow.

U. S. 10 A Gravel Road

"The speed limit was 30 miles per hour at that time," Frenzl recalled, "and U.S. 10 was a gravel road. About 1935 we started using cars for patrolling."

Frenzl wasn't quite satisfied with the department's facilities in 1940. He started to nurture an interest in radios at that time and he had a receiver and transmitter installed in his patrol car, paying the $187 it cost out of his own pocket.

He still has the Federal Communications Commission permit issued December 28, 1940, which made him operator of the first radio station in Outagamie County.

Jack Frenzl

Prohibitive Price

Frenzl said that the sheriff was opposed to installing radios in patrol cars in 1940 because the county jail needed some repairs and he felt the price of radios was prohibitive.

"So I took some of the county board supervisors out and demonstrated my radio to them," Frenzl said.

They were so impressed that they approved the installation of radios in four patrol cars at a total cost of $1,000. Frenzl said that a single communications unit costs more than that today.

Urged Traffic Lights

Frenzl had state automobile license number 13 for a number of years. His radio call number was, until Thursday, 13. He remarked that 13 persons were killed at the junction of U.S. 10 and U.S. 45 before he actively campaigned for the installation of traffic lights at the deadly corner.

He was the first person in the county to make use of photographs as a means of recording highway accidents for future police reference.

He initiated the system of calling doctors to determine the state of drunkenness of motorists in the county.

Chases Escapees

In 1938 Frenzl was chasing a car traveling at 90 miles per hour. One of the persons in the speeding car was waving a revolver. Frenzl fired at the armed man and put a bullet

Turn to Page 3, Col 3

Summertime . . .

. . . and the growin' is easy!

View visits the Brown County Garden Show and pictorializes the colorful blend of flowering beauty and feminine charm.

Sunday, July 3, in the

Sunday Post-Crescent

THE POST-CRESCENT

VOL. LXXIII No. 31 | 24 Pages and 8-Page Tabloid | APPLETON-NEENAH-MENASHA, WIS., FRIDAY, JULY 1, 1966 | ASSOCIATED PRESS WIRE SERVICE | Price Ten Cents

"Survivors Tell A Grim Story"

45 injuries for every traffic death in 1965

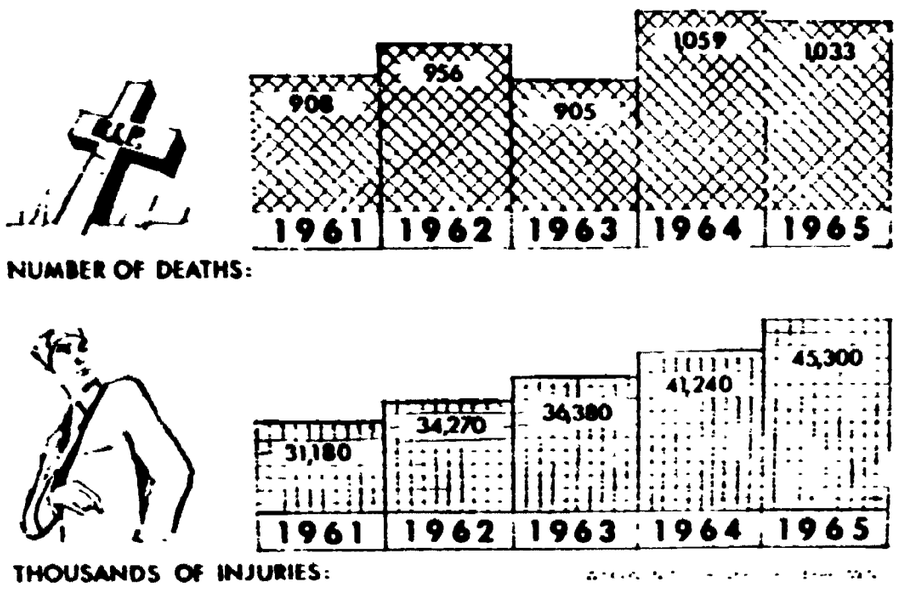

This Chart Shows the steady rise in traffic accident injuries in Wisconsin—a less publicized but present danger of careless motoring—as well as the number of highway fatalities. It was prepared by the Wisconsin Motor Vehicle Department to promote safe driving during the July 4 weekend.

Johnson Reaffirms Pledge To 'Stand Firm' in Viet Nam

U.S. Pilots Smash Another Fuel Dump Near Haiphong

Infantry Reports Ambush Near Cambodia Thwarted, 300 Killed

SAIGON, South Viet Nam (AP) — U.S. pilots smashed another North Vietnamese fuel depot today as they continued the air campaign to keep fuel from the tanks of trucks hauling men and supplies to the Communists in South Viet Nam.

A U.S. spokesman said Navy pilots put all their bombs "right on the target area" in an attack on the Dong Nham storage depot 15 miles northwest of Haiphong. He said it contained an estimated 14,000 metric tons of fuel.

On the ground, American infantrymen pushed a badly battered Viet Cong unit back toward the Cambodian border after an ambush that backfired on the enemy 60 miles northwest of Saigon.

A U.S. spokesman said American counterattacks, artillery barrages and air assaults killed nearly 300 of the enemy in the An Loc area. By late afternoon contact was broken and the 271st Viet Cong regiment was reported streaming toward its Cambodian haven a short distance away.

Today was the eighth day of raids in the past two weeks on fuel storage facilities in North Viet Nam. Since June 3, attacks have been made on about 14 different such stoarage sites in North Viet Nam, particularly around Hanoi.

Column of Smoke

Despite considerable adverse international reaction to the bombings on the doorstep of Hanoi and Haiphong Wednesday, the United States went ahead with its campaign to reduce the flow of aid to the Viet Cong in the South. The spokesman said the Skyhawks, Phantoms and Intruders from the carrier Constellation left a column of black smoke rising high into the sky from the Dong Nham fuel depot.

During another attack, over the North Vietnamese Panhandle north of the 17th Parallel, enemy fire shot down an Air Force F105 Thunderchief. The pilot bailed out into the Gulf of Tonkin northwest of Dong Hoi, and a rescue helicopter picked him up 40 minutes later.

It was the 273rd American plane reported lost over North Viet Nam.

The Strategic Air Command's B52s staged three raids in South Viet Nam Thursday, twice pounding a suspected guerrilla headquarters near the coastal city of Quang Ngai and once hitting a Viet Cong concentration area in the Zone C jungle 58 miles northwest of Saigon.

Coast Shelled

Other U.S. planes flew 384 support and combat sorties in the South, some of them also aimed at fuel dumps. A spokesman said there were 40 secondary explosions, indicating hits on fuel or ammunition.

Four 7th Fleet warships shelled the coast north of Saigon. Spotter pilots reported excellent results, the spokesman said.

The action around An Loc began with a Viet Cong attack Thursday on a 700-man reconnaissance battalion of the "Big Red One" on Highway 13 about 50 miles north of Saigon. The

Turn to Page 6, Col. 1

Lunar Explorer Soars From Cape

CAPE KENNEDY, Fla. (AP) —Lunar Explorer, a complex flying physics laboratory, rocketed today toward an intended 4th of July orbit about the moon, seeking scientific secrets that could make the lunar highway safer for future astronauts.

The three-stage Delta rocket, spewing a serpentine tail of white smoke, vauleted away from a Cape Kennedy launching pad at 12:02 p.m. (EDT) to start Lunar Explorer on its planned 246,000-mile, 74-hour journey to the vicinity of the moon.

No Paper on 4th

The Post-Crescent will not be published on Monday, the Fourth of July, in order to give employes a chance to spend the holiday with their families.

Rural Appleton Youth, Oshkosh Man Die in Lake

Glen Kriesel, 17, Jack Measure Drown Near Waupaca

WAUPACA — The bodies of an Oshkosh man and a rural Appleton teen-ager were recovered Thursday night from Stratton Lake, ten miles southwest of here, after both drowned.

Glenn R. Kriesel

The victims were Jack H. Measure, 42, 1623 Kentucky St., Oshkosh and Glen Kriesel, 17, son of Mr. and Mrs. Marvin Kriesel, route 1, Appleton.

Waupaca County Sheriff Loren Frazier said the pair went swimming with about 10 other persons, including Kriesel's parents about 10 p.m.

A member of the group drove

Turn to Page 6, Col. 2

Children Found Dead

Tragedy Repeated as Mother Is Charged With 3 Drownings

FAIRFIELD, Maine (AP) — Three young children were found drowned in their rural home Thursday, in what was almost a duplication of a tragedy 12 years ago when their mother was committed in the drowning of her first three children.

Police said they would seek a murder warrant today against the mother, Constance Fisher, 37.

The bodies were found by the father, Carl Fisher, 45, when he came home from work. In March, 1954, he had come home from work, from the same job, to find the first three children dead.

Both times he found his wife unconscious. The first time the children were 6 years, 4 years, and 11 months old. This time, the children were 6 years, 4 years and 9 months old.

Police Guard

Mrs. Fisher was taken to Thayer Hospital in Waterville Thursday night, where she regained consciousness. A hospital spokesman said she appeared to be in good condition. She was under police guard.

Police Chief Frederick Gould said three pill boxes were found empty Thursday. He said Mrs. Fisher had taken an overdose of medication. He also said a note was found, but did not disclose its contents.

Twelve years ago, Mrs. Fisher attempted suicide, officials said, by drinking hair shampoo. She left a note then, saying she had killed the children because "God told me to do it," and saying, "They are in heaven, safe from evil."

She was charged with murder then and committed to the State Hospital in Augusta. A grand jury refused to indict her after the hospital reported she was insane.

A hospital spokesman said today that Mrs. Fisher was released March 6, 1959, and that there apparently was no indication of any potential recurrence of her illness.

The father told police he returned home from his job in the car shops of the Maine Central Railroad in Waterville about 5 p.m. Thursday.

He found his 9-month-old daughter, Nathalie Rose lying face down in about one and one-half inches of water in the bathtub.

Found Others

Fisher ran about a quarter of a mile to the nearest home with a telephone, the home of Howard Wood, to summon help.

He and police then found Kathleen Louise, 6, and Michael Jon, lying under blankets in a bed. He found his wife on a bed. All were downstairs. The upper section of the one and one-half story home was sealed off, police said.

An autopsy by Dr. Irving Goodof, Waterville pathologist, showed the three had drowned. Dr. Maurice Philbrick, county medical examiner, placed the time of death at about 7 a.m. Thursday.

The father was reported in seclusion with friends.

Lying In Tub

On March 8, 1954, Fisher came home from the car shops to his apartment in Waterville to find the door locked.

He broke in to find his son, Richard, 6, lying face down in a bathtub. Four-year-old Daniel was dead in his bedroom and Deborah, 11 months old, lay in her crib in the parents' bedroom.

He found his wife, then 24, under a bed.

Dr. John C. Patterson, current superintendent of the State Hospital, but not at the time of Mrs. Fisher's release, said the records showed that the hospital applied for her release on the basis of her having been well for some time.

He said the release was approved by the State Superior Court.

President In Midwest For Talks

DES MOINES, Iowa (AP) — President Johnson has served notice on Hanoi that the United States is in Viet Nam to stay — until an honorable peace can be negotiated.

And as long as Communist leaders refuse to talk peace, Johnson warned, U.S. air raids will continue in North Viet Nam.

"Let me be absolutely clear," the President told a $100-a-plate Democratic dinner Thursday night. "I want the leaders of North Viet Nam to know exactly where we stand."

"We would rather reason than fight," he said. "We are using our power in Viet Nam because the Communists have given us no other choice."

Johnson climaxed a fast-paced tour Thursday of Nebraska and Iowa — a trip with heavy political overtones — by asserting that this country has never run from its duty nor skipped out on an ally, and does not intend to start now.

Vowing that as long as he is President "we will stand firm," Johnson said as long as the North Vietnamese "persist in their aggression against South Viet Nam, we will resist that aggression.

'Cannot Escape'

"As long as they carry on the war, we will persevere. They cannot wear us down. And they cannot escape paying a very high price for their aggression."

If the North Vietnamese leaders "will only let me know when and where they would like to ask us directly what can be done to bring peace to South Viet Nam," Johnson said, "I will have my closest and most trusted associates there in a matter of hours.

"There need be no agenda," the President added. "There need be no previous understanding of what will and will not be discussed. There need be no commitments on either side. There need only be a room and a table and people willing to talk respectfully."

"This is the one way to stop the fighting," Johnson said. "It is one way to end the killing in the South and the bombing in the North."

In other Viet Nam developments Thursday:

The United States told the

Turn to Page 6, Col. 7

Green Bay-Preble Merger Study To Begin in P-C

"The Green Bay-Preble Affair," the first of a six-part series on annexation and consolidation battles and the power of positive thinking in bringing them to a rational conclusion, starts in The Sunday Post-Crescent.

The series, running daily through next Sunday, was researched and written by William C. Carey, veteran governmental affairs and special assignment reporter, who spent the past week obtaining firsthand information and interviews from people, places and things affected by the major merger of Green Bay and the Town of Preble in November, 1964.

More than 30 years of bickering between the city and town, which matched it in size, ended through the efforts of citizen committees that laid the groundwork for the consolidation that is making for a Greater Green Bay metropolitan area.

Carey previously covered the six-year Milwaukee vs. Brown Deer annexation dispute, and the court battle between Fond du Lac and the Town of Fond du Lac. With annexations in the active and talking stages through the Valley, the Post-Crescent deems the series most appropriate.

Surrounded by Legislators and conservationists, Gov. Warren P. Knowles Tuesday signed the bill creating a new, powerful water quality control agency. Standing at left is Gordon Bubolz, Appleton, chairman of the Wolf River Basin Regional Planning Commission. Richard M. Billings, Neenah, assistant vice-president of Kimberly-Clark Corp., is at far right. (AP Wirephoto)

Ceremony at Green Bay

Knowles Signs Bill to Promote Fight Against Water Pollution

BY RAY PAGEL
Post-Crescent News Service

GREEN BAY — With speech and pen, Gov. Warren Knowles filled the starring role at his water pollution conference here Thursday.

He promised to vigorously fight pollution, but stressed that he is not pushing any panic buttons.

He put his signature to the bill that has been acclaimed as the nation's most comprehensive and powerful anti-pollution legislation and named a seven-man board to direct administration of the new agency.

Another bill is to be signed today to provide for the preservation of a portion of the scenic Wolf River as a "wild river."

The signing ceremony climaxed a speech-packed day at the Hotel Northland. Gov. Knowles had called the conference to assemble fact and opinion on water quality status and goals in the Fox River and Green Bay areas.

"It is my pleasure," declared the governor, "to sign the bill that gives us the best working anti-pollution tools in the nation."

Bubolz Present

The ceremony consumed a handful of ballpoint pens. Knowles presented them to state legislators who had come to witness the signing. One also went to Gordon Bubolz, Appleton, chairman of the Wolf River Basin Regional Planning Commission.

The governor called for realism and reason in the pollution fight.

"There has been too much panic about pollution. Those who emphasize that our lakes and streams are cesspools and running sewers are doing the cause more harm than good," he declared.

"We've got to talk on the positive side, or we will hurt and damage Wisconsin's image. We need to emphasize that while we do have some problems, we are on top of them and will do something about them."

Much of the talk at the conference concerned reports on water quality and current pollution abatement efforts in the Green Bay drainage basin.

State Surveys

T. F. Wisniewski, Madison, director of the State Committee on Water Pollution, told of surveys that have been made prior to the issuance of formal orders to remedy conditions.

"The first survey and report on the Fox River was made in 1948, with pulp and paper waste

Turn to Page 6, Col. 1

Mississippi to Lose Taxes

Bootleg Business Over As Liquor Ban Is Lifted

By JOHN HALL

JACKSON, Miss. (AP) — Mississippi, the first state to ratify national prohibition in 1918, today ended the last statewide ban on liquor in the United States with an ironic touch.

One bootlegger—a man of unknown years who goes by the name Red Hydrick—is flatly disgusted with the change. Hydrick is probably the best-known bootlegger in central Mississippi.

Although liquor became legal at 12:01 a.m., it won't really be legal until a county votes itself wet—which will take at least 16 days.

Gov. Paul B. Johnson has vowed strict compliance with statewide enforcement of prohibition until such referendums are held. It was Johnson who called for legalization earlier this year, terming prohibition a farce.

Red Hydrick sat in his bootlegger shack on the banks of the muddy Pearl River in Rankin County across from Jackson late Thursday night, surveyed the bare, unpainted wooden shelves, two empty bourbon bottles, and rasped:

"I've been in this building 27 years and I've gone through hell. There has been a lot of money taken in the front door of this shack, but through the hazards of this racket, there has been a lot go out through the back door."

Closing Up

Hydrick, like all the other illegal sellers of bonded booze, was closing up.

He's made no plans for the future. Most bootleggers are going along with the 16-day dry spell because the new Alcoholic Beverage Control Board has vowed that anyone caught selling during the interim won't get a legal license.

Beer has been legal in the state for years—on a local option basis. And beer is all that will be allowed until counties vote themselves wet.

Thus, for a time, Mississippi's $36-million annual illegal liquor business has been halted. Under the old system, the state collected nearly $1 million annually in a black-market tax on booze.

Hot, Dry Weather Continues in Valley

Fox Cities — Fair and warm tonight. Low near 66 degrees Saturday, fair and continued hot. High near 94. Light southerly winds. Precipitation probability, 2 per cent tonight and 10 per cent Saturday.

Appleton — Observations at 10 a.m. today for the preceding 24 hours. High temperature, 93. Low, 64. Barometric pressure, 30.05 and steady. Relative humidity, 44. Dew point, 56. Clear skies. No precipitation.

Sun sets at 8:41 p.m., rises Saturday at 5:13 a.m. Moon rises today at 8:14 p.m. Full Moon July 2. This month begins with Saturn and Venus as morning planets. They will be joined, later in the month, by Mars and Jupiter. Mercury, setting earlier each night, is now the only planet in the evening sky.

Payload Dropped on Village

Five Vietnamese Die In Accidental Bombing

SAIGON, South Viet Nam (AP) — Three U.S. fighter-bombers accidentally jettisoned antipersonnel bombs on a Vietnamese village today killing five Vietnamese civilians and wounding 43.

A U.S. military spokesman said the wounded were evacuated to hospitals at once by American helicopters.

As he explained it three F100 Super Sabre Jets were on their way back from air strikes to the Bien Hoa base, 14 miles northeast of Saigon. They still carried some antipersonnel ordnance which had not been used in the strikes.

Following normal practice, the planes attempted to jettison their unused ordnance in a dumping area, specially set aside for this purpose, 13 miles northwest of the base.

The three planes failed to jettison their bombs over the ordnance area and pulled away. As they pulled away, the ordnance dropped off on the village of Tan Uyen. Six containers of special antipersonnel weapons fell on the village and they came from all three planes.

The antipersonnel containers are a special type of bomb unit which explode and hurl shrapnel over a wide area. They have been used for some time by U.S. planes in both North Viet Nam and South Viet Nam, but details are classified as secret.

A first aid motor convoy and helicopters were rushed to the village immediately after the accidental jettisoning.

The spokesman said he had nothing further at present that could explain how all three planes made the mistake, but an investigation team was looking into it.

It seemed possible the containers were jarred loose as the planes did a sharp pullout together, inasmuch as they were flying in formation.

TODAY'S INDEX

Comics	B 4
Editorials	A 4
Country Life	Tabloid
Obituaries	B 8
Sports	B 5
TV Logs	A 8
Theaters	A 8
Vital Statistics	B 8
Weather Map	B 8
Women's Section	A10
Regional News	B 1

Committee Raps Institution Merger

Outagamie Group Turns Attention To Child Guidance Center Needs

What was billed as a meeting to discuss the proposed consolidation of Outagamie County institutions Wednesday night developed into a discussion of the alleged needs of the Child Guidance Center.

The special meeting, which was called by Kaukauna Supv. Russell DeLaHunt, had the county board's health, education and institutions committee in attendance, plus members of the institutions' boards of trustees, superintendents and representatives of various community groups.

A resolution, which is scheduled to be introduced during the August session of the county board, would consolidate the County General Hospital, Riverview Sanitorium, the County Golden Age Home, the County Hospital, the Child Guidance Center, the county nurse department and the public welfare department

5-Man Board

Under terms of the proposal, the institutions would be controlled by a new five-man Board of Public Welfare. The board would include four citizens appointed by the county board and one county board member. The board would then hire a director of public welfare who would administer all county institutions.

There has been considerable opposition to the plan and DeLaHunt, who is chairman of the health, education and institutions committee, said he feels there has been a "barrier in communications" between the county board and institution trustees.

During Wednesday night's meeting, Erich Wussow, a county hospital trustee, suggested the functions of the proposed Board of Public Welfare could be handled by DeLaHunt's existing committee.

Not Enough Control

DeLaHunt said county board members feel they "don't have enough control of our institutions and related services."

He said Wednesday night's meeting was designed to give new committee members an insight into the workings and the problems of the county institutions and to hear suggestions for improving the facilities.

But most of the time during the two-hour session was devoted to the Child Guidance Center.

County Executive Secretary Alvin Woehler, a member of the center's board of trustees, said he didn't think the center presently has adequate facilities. He also suggested that a study be made of financing the center with the eventual aim of getting people to pay for services when they can afford it. "We have various situations that need improvement," He said. "We do not feel that, for the money spent, we are covering the need cases."

Lloyd Taylor, another county hospital trustee, said consolidation of all county institutions as a result of Child Guidance Center needs was like "letting the dog's tail wag the dog." Hospital Supt. John Engle later reiterated the same sentiment.

Engle said he was "unequivocally" opposed to the consolidation. He cited the case of Milwaukee County institutions which have merged and said "the only thing our county institutions have in common with those of Milwaukee County are pencils and typewriters."

"Milwaukee County has a good reason for consolidation," Engle added, "they have 50 buildings and a budget of $32 million."

Jack Frenzl Retires After Long Career

CONTINUED FROM PAGE 1

through the offender's hat. The car Frenzl was pursuing had been stolen in Michigan; it's occupants were escapees from a prison in Nebraska.

Cattle thieves attempted to run over Frenzl with their car in the mid-30's as he was about to arrest them on State 187.

Investigation proved that the men had stolen cattle from farmers and used a car to transport the animals

As the case drew to a close, Frenzl escorted a farmer who had reported some cattle missing to a spot in Shawano County, the thieves' base of operation.

Used Stove Polish

Frenzl said that at first the farmer couldn't identify any of the animals Closer scrutiny revealed that the rustlers had used stove polish to blacken the white portions of the light-colored heifers. Once stripped of their disguise, the animals were identified and returned to the proper owners

Jack Frenzl says he doesn't feel as old as his 65 years. He has hunted in the Yukon and Alaska and is an avid fisherman, so avid that he left today for an extended fishing jaunt in northern Wisconsin.

When asked if, now that he has retired, he feels he chose his career wisely, Frenzl said, "I don't know if the risks are worth the money you get."

"But I guess you have to like it," he mused, "to stay at it as long as I did."

Sandra Warning, Clintonville, queen of the 8th annual Mid-Western Rodeo at Manawa starting Saturday spends time at the grounds prior to the three-day celebration getting acquainted with the cowboys and the show personnel Dick Jones, Akron, Colo., a 12-year-old who travels with the rodeo each summer congratulates the queen. (Sroda Photo)

Paper Industry One of First to Fight Pollution

CONTINUED FROM PAGE 1

Peshtigo, and Menominee Rivers.

The smaller mills on these same streams also have been busy solving their pollution problems, he said, and so have mills on Wisconsin's other papermaking rivers.

"Population growth is the real reason for today's pollution conference, just as also it is the reason for increases in paper needs and paper production," Billings stated.

"Paper mills somewhere have to manufacture this extra supply. No citizen of Wisconsin would want it decreed that none of the increased paper requirement can be manufactured in Wisconsin, Billings said. He added that to produce this additional tonnage in some other state instead would seriously interfere with the employment and prosperity of Wisconsin residents far beyond the confines of the paper industry.

Population on Increase

"We would be naive to expect that the Fox River in 1966 could be returned to its 1866 or Civil War condition," he declared. "There are just too many people living in its valley now, and their numbers continue to increase rapidly."

"There will never be an end to the pollution abatement effort. Each goal attained opens a new vista of problems to be solved," Billings said.

Each new gain in population, need of the American economy and expansion of industrial production makes it more difficult to attain and retain clean streams, Billings reminded his listeners.

"We in the pulp and paper industry recognize the complexity of this challenge, and have committed ourselves to solving its problems," he concluded.

Mayor Tells of Pollution Fight

CONTINUED FROM PAGE 1

60 period related to the selection of the consulting engineers for the design of additional treatment facilities at the sewage treatment plant," the mayor continued.

Donahue & Associates Inc., Sheboygan, engineering group, was retained in April, 1960, to prepare plans and specifications for the design of the secondary treatment facilities.

From Aug. 1, 1960, to Sept. 21, 1964, 24-hour tests were performed at the plant in conjunction with tests conducted by the Committee on Water Pollution, the State Board of Health and consulting engineers.

Due to variances in test data, the sequence of testing was necessary to develop reliable knowledge of contributing flows from Kaukauna. Combined Locks and Thilmany Pulp and Paper Co. A preliminary report on design criteria was completed in February, 1963, followed by conferences with Thilmany pertaining to possible relocation of the plant site.

Evaluation and study of relocation by consulting engineers in 1964 and 1965 led to the decision to utilize the present site thus permitting completion of plans and specifications for the plant which were sent to the State Board of Health for approval on June 18, 1965.

This was followed on June 29, 1965, by an application for federal grant-in-aid amounting to $213,210. Anticipating approval of the grant, the city floated a $500,000 bond issue to complete financing of the project, but federal aid did not come.

"The City of Kaukauna wishes to proceed with the necessary improvements of the plant in order to assist in the abatement of the current pollution of the Fox River. The city feels, in regard to our citizens, we should make every effort to avail ourselves of the participation grant program to help keep us in an economical position," Mayor Bayorgen concluded.

Gov. Knowles Breaks Ground At King Home

CONTINUED FROM PAGE 1

Clemens Hall, a $1,500,000 dormitory-infirmary that was dedicated in 1961. Knowles, who at that time was lieutenant governor and the guest speaker at the dedication, said he was more than honored to return to the Grand Army Home to participate in the ground breaking ceremonies.

Ceremonies Delayed

Ceremonies had been scheduled to start at 10 a.m., but the governor was delayed nearly 45 minutes on his flight to the Waupaca airport. He was greeted at the airport by several Waupaca County officials and escorted to the Grand Army Home grounds.

Immediately following the ceremonies, Knowles departed for Green Bay to attend a water pollution conference.

The ceremonies, which were held in 90-degree weather, were attended by State Sens. William Hansen, Stevens Point, and Gerald Lorge, Bear Creek; Assemblymen Gerald K. Anderson, Waupaca County, and Norman Myra, Portage County. The three members of the State Veterans Affairs Board on hand were, Maj. Gen. Ralph J. Olson, Walter Rose and Morris Oestreich.

John Moses, director of veterans affairs, was master of ceremonies.

Higher Cost

Bids for the new building were opened June 23 and ran about 14 per cent higher than the original estimated cost of $2,557,670. Moses said some of the increase had been expected because the project was delayed 14 months pending determination of Veterans Administration participation After the bids have been analyzed and the Department of Veterans Affairs determines the amount of additional funds needed, the State Building Commission will be requested to advance such additional amounts, Moses said.

When completed, about two-thirds of the rooms in the five-story building will overlook nearby Rainbow Lake. Four of the floors will be for patients and the ground floor will contain the dining area and a chapel, plus space for shops, a handicraft room and lobby.

Kaukauna VFW Plans Annual Picnic, Parade

KAUKAUNA — The annual Veterans of Foreign Wars parade will be Sunday, July 17. Theme of the parade is "The American Way," and it is scheduled to begin its march through the downtown area at noon.

The parade will climax a threeday picnic sponsored by the VFW in the organization's park.

Appleton Man Files Petition for Bankruptcy

Patrick H. Grapengieser, 422 W. Winnebago St., filed a petition for bankruptcy Monday in U.S. District Court, Milwaukee The Appleton truck driver listed liabilities of $849, assets of $50, and exemptions of $50.

Medicare Starts Quietly Today In Fox Valley

CONTINUED FROM PAGE 1

Department, feels that the new law will absorb new cases without increase cost to the county.

Significant Things

"Three significant things will happen under the new program," Whitford said "First persons in mental hospitals will be treated as any other individual patient and without the limits which exist under the old age assistance type care

"Secondly, the new law will bring a consolidation of people eligible for general welfare program into a coordinated plan under the county welfare department" Previously 21 agencies have administered general relief in Winnebago County

"The third most significant change will be providing medical care for children in low income families as well as men and women 65 years of age and over."

Charges Anticipated

Some changes are anticipated by the Outagamie County Welfare department but the full impact of the new program is not known Chester Luce, speaking for Director Alfred R Eggert, said more complete instructions are expected soon

"We do not expect much of a demand from the aid to dependent children provisions of the law relative to unemployed parents, for example, because employment in this county is high," Luce said today.

"The people in Outagamie County will have to pay more for their program, probably because of our ability to pay."

Waupaca County Welfare Department and Calumet County Welfare Department expect very little change in application for assistance rates No additional staff has been added in either department Mrs Florence Woelfel, Calumet County Director, said "We are waiting for instructions and don't expect a tremendous impact, because there aren't that many additional people involved."

A spokesman in the Waupaca County Welfare Department said "our work will proceed as usual. We have made as many changes as we could pending the passage of the act."

Checks from the four counties will go forward today as usual, all departments said.

Beer Bar Laws Hold For Bowling Lanes

Supreme Court Says Minors Can't Loiter in Upholding Judge Parnell

Post Crescent Madison Bureau

The proprietor of a bowling lane which also has a beer tavern cannot permit minors on the premises, the Wis. Supreme Court ruled today in upholding the judgment of the Outagamie County Circuit Court in a Tom of Freedom case

The [illegible] was written by Justice [illegible] Appeal [illegible] Appeals [illegible] Parnell [illegible] Ludwig [illegible] was given a [illegible] request [illegible] of 1963

The defendant argued that the premises [illegible] a bowling lane [illegible] restaurant but the court ruled [illegible] root was [illegible] law because [illegible] bowling lane [illegible] from the statute prohibiting persons under the age of 18 to frequent taverns

No Division

The case was [illegible] court upon stipulated photographs and a diagram of the floor plan of the premises. Among the facts stipulated was that "there was no division between the bowling lane and the barroom area

The Circuit Court imposed a fine of $200 plus costs of $69.60 or 60 days in the county jail

The proprietor had asserted that persons under age 18 may be allowed to buy soft drinks at the bar and may sit there and [illegible]

Firemen Extinguish Rubbish Barrel Blaze

KAUKAUNA [illegible]

What's Doing in Town?

STARTS TODAY At 5:30 P.M.

Don't Miss It!

JAYCEE'S 32nd Annual CIVIC CELEBRATION & CARNIVAL

Pierce Park, Appleton

Fireworks Displays:

SUNDAY, JULY 3 At Dark

MONDAY, JULY 4 At Dark

Go by Yellow 3-4444 APPLETON YELLOW CAB

NOTICE

Due to Holiday, Monday, July 4, 1966

RUBBISH

normally collected on that day will be collected with Tuesday's rubbish collection, July 5, 1966.

GARBAGE

which will be collected only once during this week will be picked up Thursday and Friday, July 7th and 8th, 1966.

For Further Information Call 733-4939

SANITATION DIVISION
DEPARTMENT OF PUBLIC WORKS
CITY OF APPLETON

ORTHO OR OTHERWISE

ORTHO NEW! YARD & PATIO INSECT SPRAY

New from Ortho—so you can enjoy outdoor living in your own backyard. Kills flies, mosquitoes, gnats, ants, fleas, ticks, chiggers, clover mites. Fast acting. Just spray your patio or yard with an Ortho Sprayette 1-3 hours before eating out.

IN HANDY PINTS AND QUARTS

T.M. REG. U.S. PAT. OFF.: ORTHO

HAUERT'S PET & GARDEN STORE
604 W. College Ave.
Phone RE 4-9922

SLEEP tonight in COOL-QUIET-COMFORT

Gibson

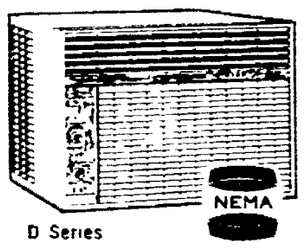

D Series

SLUMBERMASTER AIR CONDITIONER

installs in your bedroom window in a jiffy. brings cool, fresh breezes to watt you to sleep. You awake refreshed and rested. Don't wait — get your new Slumbermaster today—and

S•L•E•E•P TONIGHT: $119.95

Good Housekeeping
425 W. College Ave.

Appleton's Family Drive-In . . .

HENRY'S HOLIDAY

WEEKEND Special

Starts Tomorrow

HENRY'S Hamburger Sale

We Are Offering Our Regular 15c Jumbo Hamburgers, Regular Garnishments or Plain for Only . . .

10c

THIS WEEKEND ONLY
Expires July 4, 1966

U.S. Gov't. Inspected, 100% Pure Beef Hamburger . . .

Plain or Fresh Fried Onions, Henry's Own Special Sauce, Sliced Jumbo Dill Pickle

Special Garnishment 5c Extra

No Finer Hamburger Served Anywhere

The Finest Buns Especially Prepared for Henry's by the World's Largest Bakery

GUARANTEE

Henry's Hamburgers [illegible]

FRIDAY (July 1st)
PERCH DINNER 69c
Hot Fishwich & Fries 35c

HENRY'S

Clean and Air Conditioned Throughout

Appleton's Most Complete Drive-In Menu . . .

432 W. Wisconsin Ave.
734-9936

Open Daily 11 a.m. 'til 12 p.m.; Fri. and Sat. 'til 1 a.m.

Stevens Point Girl Fined $75

Pleads Guilty of Reckless Boat Use On Columbian Lake

WAUPACA — Karen Otterice, 19, 1225 South St., Stevens Point, pleaded guilty to a charge of reckless use of a boat, Thursday, when she appeared in Municipal Justice Court and paid a fine of $75 and costs.

Miss Otterice was operator of a boat that struck a canoe on Columbia Lake Saturday. Two women in the canoe, Helen Singer, 18, and Carolyn Winkelman, 25, both of Milwaukee, suffered minor bruises in the mishap.

Both women were wearing life preservers when the boat struck the canoe broadside.

Waupaca Sets Restrictions On Sprinkling

WAUPACA — Regulations restricting lawn and garden sprinkling were announced Thursday by Iver Oerter, city engineer.

Oerter said residents in the First, Second and Third wards may sprinkle Monday, Wednesday and Friday, and Fourth and Fifth ward residents may sprinkle Tuesday, Thursday and Saturday. There are no restrictions on Sunday.

The restrictions were started after electrical trouble developed Tuesday night at the No. 3 well on Berlin Street. The well was back in operation later the same night on the temporary hookup and the water in the Mount Tom reservoir was restored.

City police will patrol the streets to inform citizens of the restrictions if they are not complying with them.

Laborites Split Over Viet Nam

LONDON (AP) — A wide-open split developed in Prime Minister Harold Wilson's Labor party today as the government refused a demand for a parliamentary debate on the Viet Nam war.

Angry left-wing members of Wilson's own party were openly threatening to balk the administration's energy legislative program because of the prime minister's support for the American campaign in Viet Nam.

More than 100 Laborites and Liberals presented a motion Thursday night in Parliament demanding that the government denounce U.S. policies in the Southeast Asian country.

Record Hop to Climax Third Week of Program Activities in Brillion

BRILLION — The third week of recreation program activities will end with a teen record hop 8:30 to 11:30 p.m. today at the Horn Park pavilion.

Horseback riding, baton twirling lessons and wrestling instructions have been added to the regular activities of bowling, baseball, tennis, croquet, badminton, ring game, horseshoe, darts, ping-pong, weekly movies and arts and crafts, according to Mr. and Mrs. Lee Schuff, directors.

Highlight of next week's program will be a bus trip to Ripon on Thursday. A tour of the Rippin' Good Cookie factory and WCWC radio station is scheduled. Youngsters must register in advance. Busses will leave the high school parking lot at 11:30 a.m. and return at 5 p.m.

Crafts Director Will Speak in Navarino

NAVARINO — Albertina Bentson, director of arts and crafts at the Homme Home for the Aged, Wittenberg, will speak at The American Lutheran Church Women meeting, July 6, p.m. Aug. 19.

The group will meet in the church parlors at 2 p.m.

Madge Mack Reads to one group of boys and girls who attend the Summer Story Hour program on Tuesday and Thursday afternoons at the Finney Public Library, Clintonville. More than 125 children have registered. Mrs. I. C. Hohenstein is the children's librarian. She is assisted by Miss Mack, Mrs. Roy Laske and Mrs. John Monty. (Laib Photo)

Documentary Film on Viet Nam to be Shown At Forest Junction

FOREST JUNCTION — A showing of the sound and color documentary film, "Viet Nam Profile," is scheduled for 8:30 p.m. Monday at the camp grounds here.

Dr. Robert Pierce, president of World Vision Inc., is the narrator of the 80 minute production which takes the viewer through war-torn Viet Nam. The film depicts the work of missionaries and Vietnamese Christians, and the work of a typical U.S. Army chaplain.

World Vision has its international headquarters in Monrovia, Calif., and cares for more than 20,000 orphans. It has launched an aid program in Viet Nam, building refugee centers, providing clothing, and wheel chairs for war amputees, and distributing relief packets to the needy.

The showing of the film is open to the public free of charge.

Bonds Chairman Urges Citizens 'To Do Part'

CLINTONVILLE — Max Stieg, volunteer U.S. Savings Bond chairman for Waupaca County, joined with President Johnson today in urging citizens to "Put a small part of your prosperity into U.S. Savings Bonds."

Stieg quoted the President's special Independence Day message, prepared for newspaper, radio and television release, which asks the American people to "invest a few dollars each month in the front lines of battle for a stronger America and a safer world."

Expect 355 Holsteins For Fox Valley Show At Weyauwega July 8

Blue Ribbon Winners to Compete July 19 With Other District Firsts at Lancaster

WAUPACA — A total of 355 purebred Holsteins is entered in the 1966 Fox Valley Black and White Show Friday, July 8, at the Waupaca County fairgrounds in Weyauwega.

Herbert Steege, Clintonville, general chairman for this event, said 112 different exhibitors will take part in the show.

Judge will be Allan Hetts, an outstanding judge and Holstein breeder from Fort Atkinson. It starts at 10:30 a.m. and should be completed by 4 p.m.

Counties represented are Brown with 50 entries, Fond du Lac with 82, Green Lake with 18, Oconto with two, Outagamie with 38, Shawano with 38, Waupaca with 97, Waushara with four and Winnebago with 39 entries.

There are no entry fees or cash awards. The top entry in each of the 29 classes will receive a trophy sponsored by local businessmen and ribbons will be given by the Fox Valley Holstein Breeders' Association. Blue ribbon winners from this show plus those in the other nine districts, are invited to attend the All-Wisconsin Holstein Show set for July 19 at Lancaster.

G. J. "Jack" Stanchfield, Neidman for the Fox Valley Holstein Breeders' Association, is co-chairman for this year's event.

County chairmen are Gerhardt Kiekhaefer, Brown; Donald Gillett, Fond du Lac; Arden Henslin, Green Lake; Adolph Winkler, Marinette; Bernarde Stodola, Oconto; Hilmer Mueller, Outagamie; Art Brunner, Shawano, and Arden Winkenwerder, Winnebago.

Officers of the Fox Valley Association are Sam Stanchfield, Fond du Lac, president; Art Brunner, Shawano, vice-president; Hilmer Mueller, Outagamie secretary; and Jack Stanchfield, treasurer.

Breeders from Waupaca county taking part in this year's show include: Arnold and Stephan Spiegelberg, Daniel Retzke, James Riske and Randy Steingraber of Manawa; Beth, Daniel, Mark and Richard Hintz and Daniel Knaack of Marion; Jerry Auer, Connie and Thomas Bleck, Donovan and Patricia Ritchie and Evan Thoma of New London; David and Jeffrey Mork and Danny and Larry Rasmussen of Scandinavia; Charles Anderson of Ogdensburg; Leonard Kobiske, Russell Smith and Sons, Debbie and Roy West and William Stinemates of Waupaca; Oscar, Don and Keith Long, Sue McGlin and Jesse Johnson of Weyauwega.

Waushara County exhibitors are Charles Lind of Pine River, and John O. Williams of Wild Rose.

Valley High School Musicians Attend Clinic At WSU-Stevens Point

STEVENS POINT — Music students from the Appleton area among the 325 high school musicians attending a two-week Point Music Camp at Wisconsin State University - Stevens Point were Lois Probst, who plays clarinet and attends Bear Creek High School.

Mary Schoen, route 1, Chilton, who plays baritone and attends Stockbridge High School.

Faculty members at the camp included nationally-known musicians.

Students selected music activities from a program including study in band, choir, saxophone ensemble, madrigal singers, percussion ensemble, state band, and courses in music theory, music appreciation and conducting. The camp concluded with a recital of bands, orchestra and chorus on Saturday, June 25, in the WSU Fieldhouse.

Tell Sermon Topics At 2 Chilton Churches

CHILTON — "What's wrong With Americai' is the sermon to be delivered by the Rev. Robert Novotney at the 8 and 10 a.m. services at St. Martin Lutheran church Sunday.

At the 9 a.m. service of the Ebenezer United Church of Christ the Rev. Q. M. Moeschberger will speak on "Even As Your Father Is Merciful". This will be the summer communion service.

Black Creek Churches Announce Sunday Worship Schedule

BLACK CREEK — Sunday service schedules for July 3 have been announced by the village's four churches.

Guest speakers will deliver the sermons at the Methodist church and St. John's United Church of Christ.

The Rev. Elmer Harvey, administrator of Bellin Memorial Hospital, Green Bay, will speak at the Methodist church while the Rev. Donald Dinsmore, pastor, is vacationing.

Guest speaker at St. John's United Church of Christ will be the Rev. Harold Gridley of West DePere, who will speak on "A People's Progress."

Regular masses will be said at St. Mary's Catholic Church at 5, 8 and 10 a.m.

Communion will be celebrated at both the 8 and 10 a.m. services at Immanuel Evangelical Lutheran church.

Clintonville Firemen Extinguish Grass Fire

CLINTONVILLE — The Volunteer fire department was called at 4:15 p.m., Wednesday, to extinguish a grass fire on Waupaca Street.

Hey Deys Exhibit

Shut Off Date Set for Clintonville Show

CLINTONVILLE — Entry blanks for the Clintonville Hey Deys Youth Exhibits on Aug. 19-21 open to any 4-H, FFA or FHA member in this area, must be returned by Aug. 8 to the agriculture department at the senior high school.

All entries, which must be the result of the exhibitor's own efforts and must have been prepared or grown in the year exhibited, must be in place by 5 p.m. Aug. 19.

Each entrant is responsible for correct entry information and for his own exhibit. The association will not be responsible for lost or misplaced items.

Only the exhibits listed below will be accepted, and only one premium may be won in each class by any individual.

Vegetable Class

In the vegetables class, six carrots, exheart; six carrots, long; six carrots, half-long; six tomatoes; six onions, yellow; six onions, white; six onions, table; six sweet corn; six beets; one quart green beans; six cucumbers, slicing; six cucumbers, pickling; one largest squash, one largest pumpkin; one largest cabbage; or one peck potatoes may be entered.

In the sheaf class, oats, 4 to 6 inch butt; alfalfa, 4 to 6 inch butt; brome, 4 to 6 inch butt; tallest corn or tallest sunflower; in the grain class, one-half peck oats, one-half peck barley; one-half peck rye; one-half peck wheat or six ears corn.

In clothing, a cotton dress, sports garment, wool dress, or formal dress, knitted garments; or home furnishing decorative pillows; wall hanging; or table linens, and in special interest areas, flower arrangement, dry or fresh; or paintings, oil or water, may be entered.

In each class division, there will be first prize of $1, second of 75 cents, and third of 50 cents.

One-Third of Patients Eligible for Medicare

Calumet Hospital Administrator Foresees Slight Increase in Load: Staff Enlarged

CHILTON — About one-third of the patients at Calumet Memorial Hospital each day will be under the new Medicare program initiated today.

Hospital Administrator Fred Eggers said today that he anticipates a [illegible] per cent increase in patient load.

Organizational changes connected with the Medicare program have required an increase in office staff, Eggers said.

Attend Seminars

Hospital office personnel have attended seminars on the program during the past months.

Calumet Memorial also has organized a utilization review board required by the new program. Patient data will be compiled and sent to Blue Cross, the state's fiscal agent for the hospitalization plan, so that reimbursement of patients can be determined.

[illegible] have been made [illegible] to government regulations.

Increase in Rate

[illegible] for an increase in hospital [illegible] has resulted in an increase in the rate for a semi-private room from $[illegible] to $19 a day.

All patients will receive separate bills from the hospital radiologist for X-ray services. This also is required in the Medicare program.

Literature explaining the program will be available at the hospital, Egger said.

ELECTROLUX®
Factory-Authorized Sales and Service
F. E. PREIMESBERGER
1420 W. Grant Appleton
RE 5-6796

When You Rent a Piano at
HEID'S
of Appleton
It Costs Only $6.75 Per Mo.

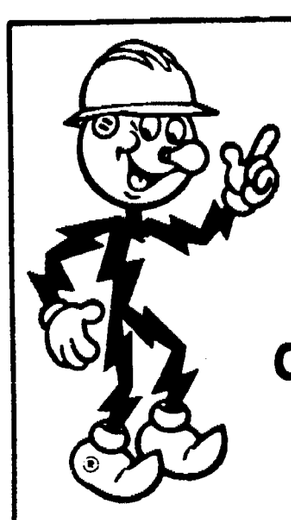

an important announcement for KIMBERLY and COMBINED LOCKS

Early Monday morning, July 4, electric service will be temporarily interrupted from 2 A.M. to 4 A.M. in Kimberly, the west side of Combined Locks and near-by rural areas.

SERVICE WILL BE RESTORED SOONER MONDAY MORNING, IF POSSIBLE.

During the past week our crews have been installing a third high-voltage transmission circuit to serve this area. The interruption is necessary to reconnect the two other circuits disconnected last Monday. Temporary equipment was used to maintain service during the past week in Kimberly, the west side of Combined Locks and near-by rural areas.

The new circuit will help prevent future interruptions in electric power. The extra circuit also will provide electricity for future needs.

To cause the least inconvenience, this necessary interruption has been coordinated with the principal industry in Kimberly and has been scheduled while most people will be sleeping.

However, please reset your electric clocks when you awake Monday morning.

WISCONSIN MICHIGAN POWER COMPANY

Notice Of Primary Election

TO BE HELD

SEPTEMBER 13, 1966

AND

General Election

TO BE HELD

NOVEMBER 8, 1966

STATE OF WISCONSIN
OUTAGAMIE COUNTY } SS

NOTICE IS HEREBY GIVEN, that in the several towns, wards, villages and election districts of Outagamie County, Wisconsin, at a Primary to be held on the second Tuesday of September, A.D., 1966, being the Thirteenth day of said month, and at an election to be held on the first Tuesday next succeeding the first Monday of November, A.D., 1966, being the Eighth day of said month, the following officers are to be nominated and elected:

STATE OFFICERS

A GOVERNOR, for the term of two years, to succeed Warren P. Knowles, whose term of office will expire on the first Monday of January, 1967.

A LIEUTENANT GOVERNOR, for the term of two years, to succeed Patrick J. Lucey, whose term of office will expire on the first Monday of January, 1967.

A SECRETARY OF STATE, for the term of two years, to succeed Robert C. Zimmerman, whose term of office will expire on the first Monday of January, 1967.

A STATE TREASURER, for the term of two years, to succeed Dena A. Smith, whose term of office will expire on the first Monday of January, 1967.

AN ATTORNEY GENERAL, for the term of two years, to succeed Bronson C. La Follette, whose term of office will expire on the first Monday of January, 1967.

REPRESENTATIVE IN CONGRESS

A REPRESENTATIVE IN CONGRESS for the 8th Congressional District, comprised of the counties of Brown, Door, Kewaunee, Manitowoc, Marinette, Oconto and Outagamie, for the term of two years, to succeed John W. Byrnes, whose term of office will expire on the Third day of January, 1967

MEMBERS OF ASSEMBLY

A MEMBER OF ASSEMBLY for the FIRST Assembly District of Outagamie County, comprised of the first, second, third, fourth, fifth, sixth, seventh, eighth, ninth, tenth, eleventh, twelfth, thirteenth, fourteenth and twentieth wards of the City of Appleton, for the term of two years, to succeed Harold V. Froehlich, whose term of office will expire on the second Wednesday of January, 1967.

A MEMBER OF ASSEMBLY for the SECOND Assembly District of Outagamie County, comprised of the Towns of Buchanan, Freedom, Kaukauna, Oneida, Osborn, Seymour and Vandenbroek; the Villages of Combined Locks, Kimberly and Little Chute; and the Cities of Kaukauna and Seymour, for the term of two years, to succeed William Rogers, whose term of office will expire on the second Wednesday of January, 1967.

A MEMBER OF ASSEMBLY for the THIRD Assembly District of Outagamie County, comprised of the Towns of Black Creek, Bovina, Center, Cicero, Dale, Deer Creek, Ellington, Grand Chute, Greenville, Hortonia, Liberty, Maine and Maple Creek; the Villages of Bear Creek, Black Creek, Hortonville and Shiocton; the 3rd Ward of the City of New London and the Fifteenth, sixteenth, seventeenth, eighteenth and nineteenth wards of the City of Appleton, for the term of two years, to succeed Ervin W. Conradt, whose term of office will expire on the second Wednesday of January, 1967.

COUNTY OFFICERS

A COUNTY CLERK for Outagamie County, for the term of two years, to succeed Mollie E. Pfeffer, whose term of office will expire on the first Monday of January, 1967.

A COUNTY TREASURER, for Outagamie County, for the term of two years, to succeed Peter L. Berg, whose term of office will expire on the first Monday of January, 1967.

A SHERIFF for Outagamie County, for the term of two years, to succeed Calvin L. Spice, whose term of office will expire on the first Monday of January, 1967.

A CORONER for Outagamie County, for the term of two years, to succeed Bernard H. Kemps, whose term of office will expire on the first Monday of January, 1967.

A CLERK OF CIRCUIT COURT for Outagamie County, for the term of two years, to succeed Sydney M. Shannon, whose term of office will expire on the first Monday of January, 1967.

A DISTRICT ATTORNEY for Outagamie County, for the term of two years, to succeed Nick F. Schaefer, whose term of office will expire on the first Monday of January, 1967.

A REGISTER OF DEEDS for Outagamie County, for the term of two years, to succeed Dominic P. Peeters, whose term of office will expire on the first Monday of January, 1967.

A SURVEYOR for Outagamie County, for the term of two years, to succeed Frank M. Charlesworth, Jr., whose term of office will expire on the first Monday of January, 1967.

ELECTION OF CITY AND COUNTY PARTY PRECINCT COMMITTEEMEN

NOTICE IS HEREBY FURTHER GIVEN that at the said Primary Election there will be elected from each village, town, ward or precinct of the County of Outagamie, for each of the two parties, one Party Precinct Committeeman.

NOTICE IS HEREBY FURTHER GIVEN that the final date for filing nomination papers for the said primary will not be later than 5:00 P.M. on the second Tuesday of July, A.D., 1966, being the Twelfth day of said month.

GIVEN under my hand and official seal at the Court House, in the City of Appleton, this 8th day of June, A.D., 1966.

MOLLIE E. PFEFFER
COUNTY CLERK

SEAL

NEWSPAPER ARCHIVE.COM

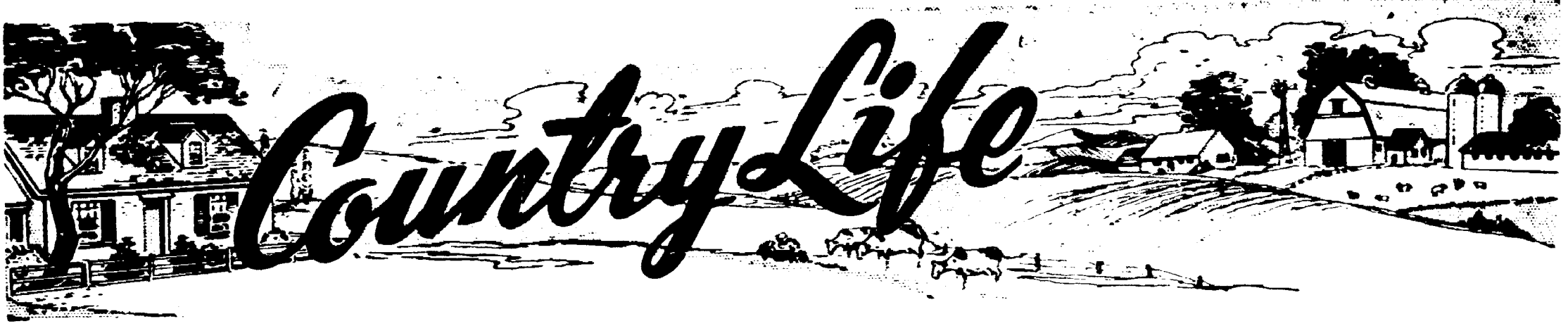

Beef Facility Stretches High, Long

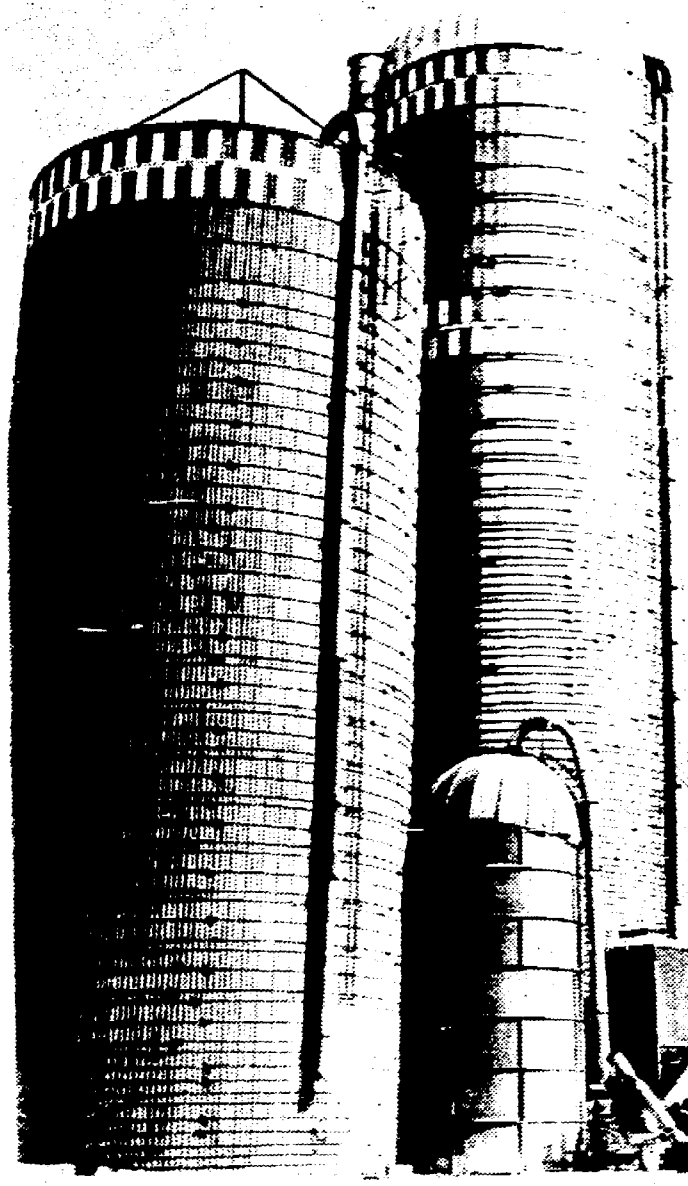

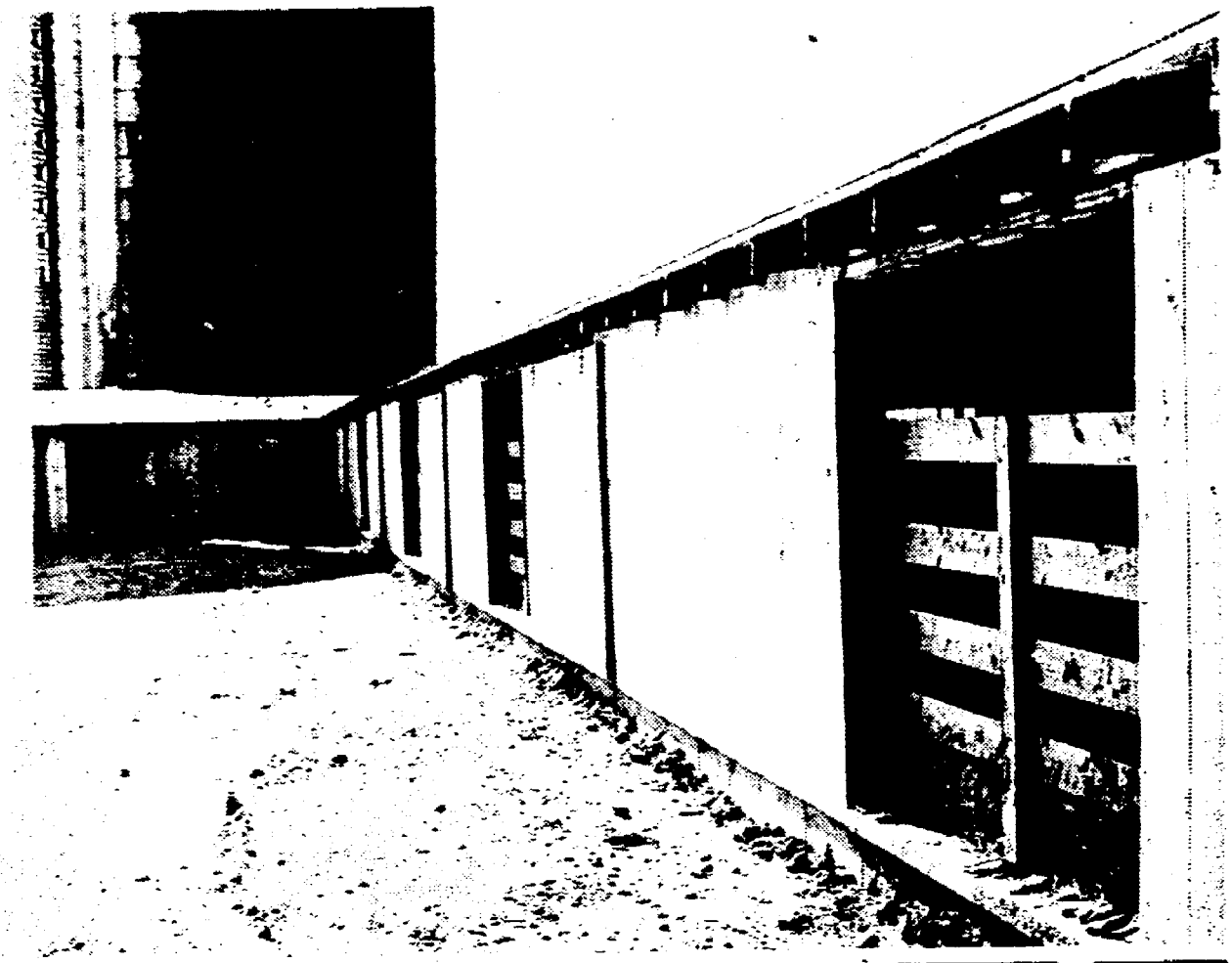

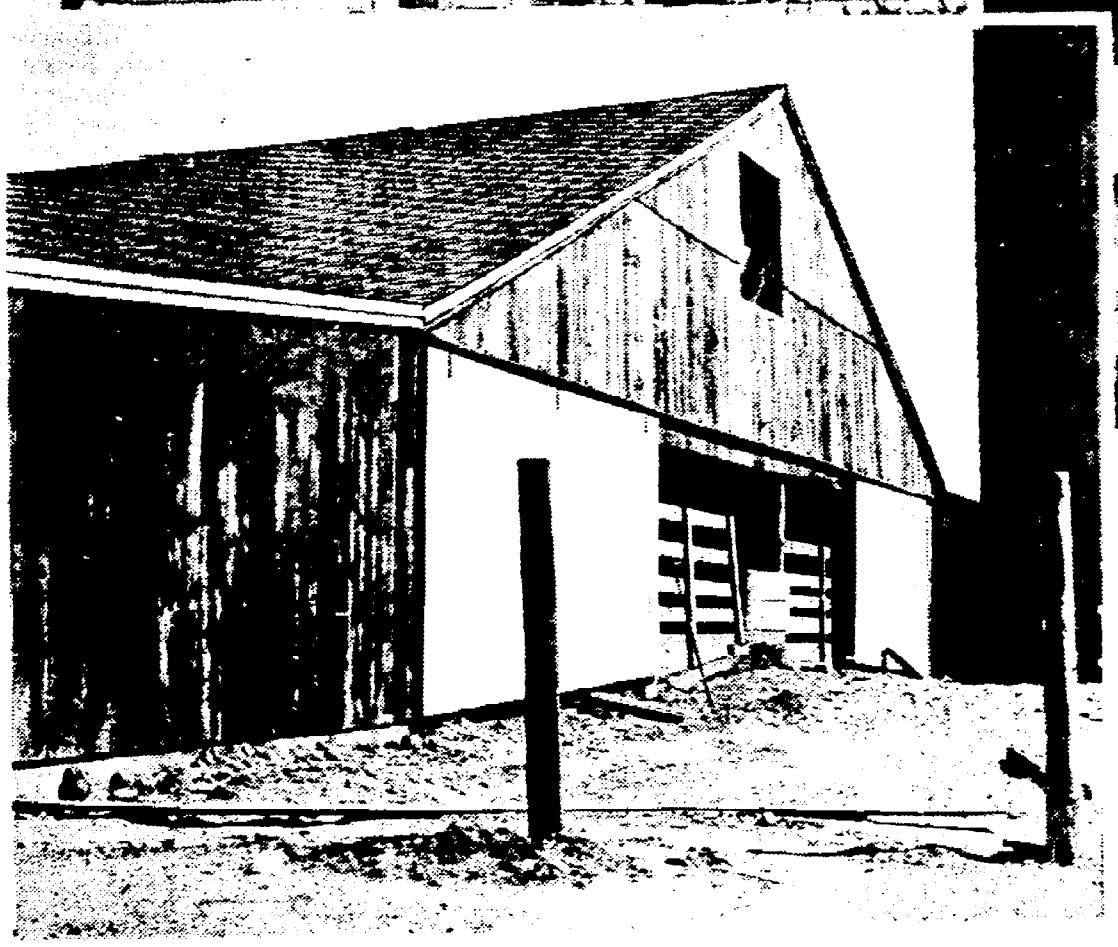

While Much Attention is focused on dwindling farm numbers, particularly in dairying, beef operations are making a slow, steady gain in the Fox Valley area. The George Thyssen farm, route 3, Appleton, is part of a corporate structure with his brother, Ray, and son, Ron, and represents one example of a growing automated beef confinement system. Key to efficient operation is feed. All the forages needed are grown on the farm and placed in storage silos. The barn features sliding doors for ventilation. A corral will be added in back to accomodate unloading of cattle. An automatic bunk feeder is a considerable time saver designed to feed large numbers of cattle. (Story on Page 2.)

NewspaperArchive.com

Committee Raps Institution Merger

Outagamie Group Turns Attention To Child Guidance Center Needs

[illegible]

5 Man Board

[illegible] the institutions would be governed by a new five man Board of Public Welfare. The board would include four members appointed by the county board and one county board member. The board would then hire a director of public welfare who would administer all county institutions.

There has been considerable opposition to the plan and DeLaHunt, who is chairman of the health, education and institutions committee, said he feels there has been a "barrier in communications" between the county board and institution trustees.

During Wednesday night's meeting, Erich Wussow, a county hospital trustee, suggested the functions of the proposed Board of Public Welfare could be handled by DeLaHunt's existing committee.

Not Enough Control

DeLaHunt said county board members feel they "don't have enough control of our institutions and related services."

He said Wednesday night's meeting was designed to give new committee members an insight into the workings and the problems of the county institutions and to hear suggestions for improving the facilities.

But most of the time [illegible]

Jack Frenzl Retires After Long Career

CONTINUED FROM PAGE 1

through the offender's hat. The car Frenzl was pursuing had been stolen in Michigan, the occupants were escapees from a prison in Nebraska.

Cattle thieves attempted to run over Frenzl with their car in the mid 30's as he was about to arrest them on State 187.

Investigation proved that the men had stolen cattle from farmers and used a car to transport the animals.

As the case drew to a close, Frenzl escorted a farmer who had reported some cattle missing to a spot in Shawano County, the thieves' base of operations.

Used Stove Polish

Frenzl said that at first the farmer couldn't identify any of the animals. Closer scrutiny revealed that the rustlers had used stove polish to blacken the white portions of the light colored heifers. Once stripped of their disguise the animals were identified and returned to the proper owners.

Jack Frenzl says he doesn't feel as old as his 65 years. He has hunted in the Yukon and Alaska and is an avid fisherman, so avid that he left today for an extended fishing jaunt in northern Wisconsin.

When asked if, now that he has retired, he feels he chose his career wisely, Frenzl said, "I don't know if the risks are worth the money you get."

"But I guess you have to like it," he mused, "to stay at it as long as I did."

Paper Industry One of First to Fight Pollution

CONTINUED FROM PAGE 1

Fox, Sugar, and Menominee Rivers.

The smaller mills on these small streams also have been busy solving their pollution problems, he said, and so have mills on Wisconsin's other paper making rivers.

Population growth is the real reason for today's pollution conference, just as also it is the reason for increases in paper needs and paper production," Billings stated.

"Paper mills somewhere have to manufacture this extra supply. No citizen of Wisconsin would want it decreed that none of the increased paper requirement can be manufactured in Wisconsin, Billings said. He added that to produce this additional tonnage in some other state instead would seriously interfere with the employment and prosperity of Wisconsin residents far beyond the confines of the paper industry.

Population on Increase

"We would be naive to expect that the Fox River in 1966 could be returned to its 1866 or Civil War condition," he declared. "There are just too many people living in the valley now, and their numbers continue to increase rapidly."

"There will never be an end to the pollution abatement effort. Each goal attained opens a new vista of problems to be solved," Billings said.

Each new gain in population, need of the American economy and expansion of industrial production makes it more difficult to attain and retain clean streams, Billings reminded his listeners.

"We in the pulp and paper industry recognize the complexity of this challenge and have committed ourselves to solving its problems," he concluded.

Mayor Tells of Pollution Fight

CONTINUED FROM PAGE 1

60 period related to the selection of the consulting engineers for the design of additional treatment facilities at the sewage treatment plant," the mayor continued.

Donahue & Associates Inc., Sheboygan, engineering firm, was retained in April, 1960, to prepare plans and specifications for the design of the secondary treatment facilities.

From Aug. 1, 1960, to Sept. 21, 1964, 24-hour tests were performed at the plant in conjunction with tests conducted by the Committee on Water Pollution, the State Board of Health and consulting engineers.

Due to variances in test data, the sequence of testing was necessary to develop reliable knowledge of contributing flows from Kaukauna, Combined Locks and Thilmany Pulp and Paper Co. A preliminary report on design criteria was completed in February, 1963, followed by conferences with Thilmany pertaining to possible relocation of the plant site.

Evaluation and study of relocation by consulting engineers in 1964 and 1965 led to the decision to utilize the present site thus permitting completion of plans and specifications for the plant which were sent to the State Board of Health for approval on June 18, 1965.

This was followed on June 29, 1965, by an application for federal grant-in-aid amounting to $213,210. Anticipating approval of the grant the city floated a $500,000 bond issue to complete financing of the project, but federal aid did not come.

"The City of Kaukauna wishes to proceed with the necessary improvements of the plant in order to assist in the abatement of the current pollution of the Fox River. The city feels, in regard to our citizens, we should make every effort to avail ourselves of the participation grant program to help keep us in an economical position," Mayor Bavargen concluded.

Sandra Warning, Clintonville, queen of the 8th annual Mid-Western Rodeo at Manawa starting Saturday spends time at the grounds prior to the three-day celebration getting acquainted with the cowboys and the show personnel. Dick Jones, Akron, Colo., a 12-year-old who travels with the rodeo each summer congratulates the queen. (Sroda Photo)

Gov. Knowles Breaks Ground At King Home

CONTINUED FROM PAGE 1

Clemens Hall, a $1,500,000 dormitory-infirmary that was dedicated in 1961. Knowles, who at that time was lieutenant governor and the guest speaker at the dedication, said he was more than honored to return to the Grand Army Home to participate in the ground breaking ceremonies.

Ceremonies Delayed

Ceremonies had been scheduled to start at 10 a.m., but the governor was delayed nearly 45 minutes on his flight to the Waupaca airport. He was greeted at the airport by several Waupaca County officials and escorted to the Grand Army Home grounds.

Immediately following the ceremonies, Knowles departed for Green Bay to attend a water pollution conference.

The ceremonies, which were held in 90-degree weather, were attended by State Sens. William Hansen, Stevens Point, and Gerald Lorge, Bear Creek; Assemblymen Gerald K. Anderson, Waupaca County, and Norman Myra, Portage County. The three members of the State Veterans Affairs Board on hand were, Maj. Gen. Ralph J. Olson, Walter Rose and Morris Oestreich.

John Moses, director of veterans affairs, was master of ceremonies.

Higher Cost

Bids for the new building were opened June 23 and ran about 14 per cent higher than the original estimated cost of $2,557,670. Moses said some of the increase had been expected because the project was delayed 14 months pending determination of Veterans Administration participation. After the bids have been analyzed and the Department of Veterans Affairs determines the amount of additional funds needed, the State Building Commission will be requested to advance such additional amounts, Moses said.

When completed, about two-thirds of the rooms in the five-story building will overlook nearby Rainbow Lake. Four of the floors will be for patients and the ground floor will contain the dining area and a chapel, plus space for shops, a handicraft room and lobby.

Kaukauna VFW Plans Annual Picnic, Parade

KAUKAUNA — The annual Veterans of Foreign Wars parade will be Sunday, July 17. Theme of the parade is "The American Way," and it is scheduled to begin its march through the downtown area at noon.

The parade will climax a threeday picnic sponsored by the VFW in the organization's park.

Appleton Man Files Petition for Bankruptcy

Patrick H. Grapengieser, 422 W. Winnebago St., filed a petition for bankruptcy Monday in U.S. District Court, Milwaukee. The Appleton truck driver listed liabilities of $849, assets of $50, and exemptions of $50.

Medicare Starts Quietly Today In Fox Valley

CONTINUED FROM PAGE 1

Department, feels that the new law will absorb new cases without increase cost to the county.

Significant Things

"Three significant things will happen under the new program," Whitford said. "First, persons in mental hospitals will be treated as any other individual patient and without the limits which exist under the old age assistance type care.

"Secondly, the new law will bring a consolidation of people eligible for general welfare program into a coordinated plan under the county welfare department." (Previously 21 agencies have administered general relief in Winnebago County.)

"The third most significent change will be providing medical care for children in low income families as well as men and women 65 years of age and over."

Charges Anticipated

Some changes are anticipated by the Outagamie County Welfare department but the full impact of the new program is not known. Chester Luce, speaking for Director Alfred R. Eggert, said more complete instructions are expected soon.

"We do not expect much of a demand from the aid to dependent children provisions of the law relative to unemployed parents, for example, because employment in this county is high," Luce said today.

"The people in Outagamie County will have to pay more for their program, probably because of our ability to pay."

Waupaca County Welfare Department and Calumet County Welfare Department expect very little change in application for assistance rates. No additional staff has been added in either department. Mrs. Florence Woelfel, Calumet County Director, said "We are waiting for instructions and don't expect a tremendous impact, because there aren't that many additional people involved."

A spokesman in the Waupaca County Welfare Department said "our work will proceed as usual. We have made as many changes as we could pending the passage of the law."

Checks from the four counties will go forward today as usual, all departments said.

Beer Bar Laws Hold For Bowling Lanes

Supreme Court Says Minors Can't Loiter in Upholding Judge Parnell

Post-Crescent Madison Bureau

The proprietor of a bowling lane which also is a beer tavern cannot permit minors on the premises, the Wis. Supreme Court ruled today in upholding the judgement of the Outagamie County Circuit Court in a Town of Freedom case.

The court, in an opinion written by Justice Bruce Beilfuss, confirmed the decision of Appleton Judge Andrew W. Parnell which held that Beatrice Ludwig of Ludwig Lanes, Inc., was guilty of allowing minors to frequent a barroom in October of 1963.

The defendent had argued that the premises, consisting of a bowling lane, barroom and restaurant portions under one roof, was not covered by the law because they constituted a bowling lane which is exempted from the statute prohibiting persons under the age of 18 to frequent taverns.

No Division

The case was tried in the trial court upon stipulated fact, photographs and a diagram of the floor plan of the premises. Among the fact stipulations was that there was no division between the bowling lane and the barroom area.

The Circuit Court imposed a fine of $200 plus costs of $69.60 or 60 days in the county jail.

The proprietor had asserted that persons under age 18 may be allowed to buy soft drinks at the bar and may sit there and drink them without a violation of law, but the Appeal Court said it cannot agree with such a contention.

The Court called comprehensive and helpful the conclusion of Judge Parnell that "it requires no great judicial discernment to observe that the purpose of the prohibition is to keep minors from premises where fermented malt beverages are sold."

Firemen Extinguish Rubbish Barrel Blaze

KAUKAUNA — Firemen were called at 5:10 p.m. Wednesday to extinguish a fire in a rubbish barrel at LaFollette Park. The blaze was believed to have been set by children playing in the area. No damage resulted.

SLEEP tonight in COOL-QUIET-COMFORT with this Gibson

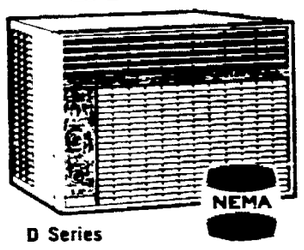

D Series

SLUMBERMASTER AIR CONDITIONER

Installs in your bedroom window in a jiffy — brings cool, fresh breezes to waft you to sleep. You awake refreshed and rested. Don't wait — get your new Slumbermaster today—and

S-L-E-E-P TONIGHT! $119.95

Good Housekeeping

425 W. College Ave.

What's Doing in Town!

STARTS TODAY At 5:30 P.M.

Don't Miss It!

JAYCEE'S 32nd Annual CIVIC CELEBRATION & CARNIVAL

Pierce Park, Appleton

Fireworks Displays:

SUNDAY, JULY 3 At Dark

MONDAY JULY 4 At Dark

Go by Yellow 3-4444 APPLETON YELLOW CAB

NOTICE

Due to Holiday, Monday, July 4, 1966

RUBBISH

normally collected on that day will be collected with Tuesday's rubbish collection, July 5, 1966.

GARBAGE

which will be collected only once during this week will be picked up Thursday and Friday, July 7th and 8th, 1966.

For Further Information Call 733-4939

SANITATION DIVISION
DEPARTMENT OF PUBLIC WORKS
CITY OF APPLETON

ORTHO OR OTHERWISE

ORTHO

T.M. REG. U.S. PAT. OFF., ORTHO

NEW! YARD & PATIO INSECT SPRAY

New from Ortho—so you can enjoy outdoor living in your own backyard. Kills flies, mosquitoes, gnats, ants, fleas, ticks, chiggers, clover mites. Fast acting. Just spray your patio or yard with an Ortho Sprayette 1-3 hours before eating out.

IN HANDY PINTS AND QUARTS

HAUERT'S PET & GARDEN STORE

604 W. College Ave.
Phone RE 4-9922

Appleton's Family Drive-In . . .

HENRY'S HOLIDAY

WEEKEND Special

Starts Tomorrow

HENRY'S Hamburger Sale

We Are Offering Our Regular 15c Jumbo Hamburgers, Regular Garnishments* or Plain for Only . . .

10c

THIS WEEKEND ONLY
Expires July 4, 1966

U.S. Gov't. Inspected, 100% Pure Beef Hamburger . . .

Plain or Fresh Fried Onions, Henry's Own Special Sauce, Sliced Jumbo Dill Pickle

Special Garnishment 5c Extra

No Finer Hamburger Served Anywhere

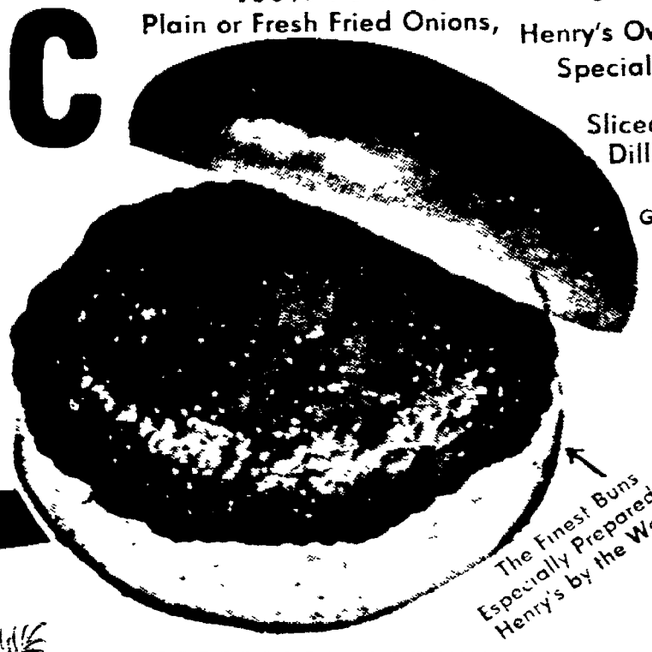

The Finest Buns Especially Prepared for Henry's by the World's Largest Baker

GUARANTEE
Henry's Hamburgers are made from 100% pure beef U.S. Government Inspected, are kept fresh, never frozen, grilled and cooked to order, are the finest 15c hamburgers in town or your money cheerfully refunded.

FRIDAY (July 1st) PERCH DINNER 69c
Hot Fishwich & Fries 35c

HENRY'S

Clean and Air Conditioned Throughout

Appleton's Most Complete Drive-In Menu . . .

432 W. Wisconsin Ave.
734-9936

Open Daily 11 a.m. 'til 12 p.m.; Fri. and Sat. 'til 1 a.m.

Temperature Key to Detection

Even Distribution of Hay in Mow Can Reduce Danger of Hot Spots

BY JOE L. WALKER

WAUPACA — Considerable hay went in last week and though rain would be quite welcome for the corn, oats and second crop, the old hay maker was really working overtime.

It seems each year we do get a little tough chopped hay into some mows and these fellows run into a few hot spots in the mow. The modern chopper, good machine that it is, does tend to give us a more tightly packed mow and does increase the possibilities of finding hot spots in the mow.

The probability of hot spots occurring can be eliminated by a more even distribution of the hay as it is blown into the mow. This can be accomplished by moving the direction of the blower hood every two or three loads. This is an added bother but digging out hot spots is also a bother and a real hot job.

Heats While Curing

Most any hay will heat a little in the curing process. However, there are two potential danger periods or times when the temperature is apt to rise. These are during the three to four days after putting it in the mow or six to eight weeks later.

Any hay under 120 degrees will retain its given color while the hay that rises to 150 degrees tends to turn brown and will give off the cured tobacco odor.

At this stage, one should check the mow every couple of hours to determine whether the temperature is rising. The real danger point is hit at 190 degrees and higher. The hay turns a chocolate brown color and has the odor of burnt molasses. At this stage, the hay should be soaked and removed. However, arrangements should first be made to have the fire department on hand before you remove any hay from the mow.

Iron Rod System

It is rather hard to take temperatures in a mow unless one has a regular hay thermometer or a candy thermometer. However, if these aren't available, use a one-half inch iron rod and push it into the hay. Leave it for 10 to 15 minutes and remove it. Then check the temperature with the palm of your hand as you remove it.

At 130 degrees the rod is warm but comfortable to handle and at 150 it becomes uncomfortable to touch. When the rod is too hot to handle, a thermometer should be obtained to determine the exact temperature.

Young dairy heifers could stand a little grain to go along with the roughage or pasture they now receive. These are the future producers of the herd and need a little extra grain to keep them coming along.

Heifers from four to six months of age, getting top quality roughage or pasture, should get about three to four pounds of a 14 per cent ration per day. If the roughage is of lower quality, increase the protein to 16 per cent. Even older heifers could stand a little grain each day to keep them growing and developing as they should.

Cornell Test

Cornell University ran a test on a group of heifers a few years back that were fed under different feeding levels. The size at two years and the age of first heat was definitely connected with feeding level.

For example, the heifer receiving [illegible] per cent of the necessary feed weighed 700 pounds at two years and was 17 months old at first heat. The heifer fed the normal feed, weighed 1,020 pounds at two years and was 11 months old at first heat. This would indicate that these better fed heifers get into the milking string sooner.

There was little, if any, difference in milk or butterfat production for three lactations. However, those fed better started producing quicker and this is real important to the dairyman as those early bred heifers can jump on their poor pasture get four to five months produced [illegible].

CALL 8-1161 FOR YOUR FREE FURNACE CHECK.

ASK ABOUT OUR LOW PRE-SEASON PRICES ON NEW AIRTEMP GAS FURNACES.

Airtemp CHRYSLER CORPORATION

VERHAGEN HARDWARE

Kimberly — Ph. 8-1161

Grain Storage Reseal Rates Are Unchanged

Corn Set at $1.09, Oats .81 For 100 Bushels

Rates for on-farm storage of grain under reseal price-support loan for 1966-67 are unchanged from those in effect for 1965-66, Joseph Rickert, Outagamie office manager of Agricultural Stabailization and Conservation Service (ASCS), announced.

The rates are in line with rates paid by the Commodity Credit Corporation (CCC) for grains stored in commercial warehouses under the Uniform grains stored in commercial warehouses under the Uniform Grain Storage Agreement (UGSA). They are uniform for all counties in the state.

The storage payment for grain under reseal is based on the rounded number of whole units — that is, the 100 bushels involved — except that for the final payment the rate is based on units and tenths of units.

The on-farm reseal storage payment rates are based [illegible] on a daily rate [illegible] or the PCA [illegible] payment rates [illegible] identical.

[illegible] loan from the 1932-65 crops may be continued in reseal storage plus barley and oats from the 1965 and 1964 crops.

All grains continued under loan in on-farm resealed storage are subject to call by CCC at any time whenever need arises to help till a CCC grain disposal commitment.

When loans are called on such grains, the producer has the option of delivering it or keeping it by redeeming the loan. If a farmer delivers or redeems his resealed grain prior to the end of the 1966-67 storage period, his storage payment will be based on the number of months in storage.

Greenville Grange Has NFO Guests for Dairy Program

GREENVILLE — Walter Tom[illegible] J. manager of the Consolidated Badger Co-op, Appleton, showed movies of crop farming to South Greenville Grange Friday evening.

Henry Schaefer was in charge assisted by Charles Ross and Harold Miller. About 24 invited National Farmers Organization (NFO) members attended.

Elmer Root read a dairy talk given by Gordon Sprague, public relations man for the Midland Co-op. Sprague was a former member of the grange.

Exchange Program

An exchange program was given Monday evening at Allenville.

It was voted to send life savers, gum and socks to Vietnam. About 13 junior grange members will attend the junior camp at Camp Wakonda, July 4-8. Mrs. Joan Crawford is camp counsellor.

Others assisting from South Greenville are Mrs. Joseph Simon, R. N., Mr. and Mrs. Elmer Root, Mrs. Alvin Johnson, Linda Schneidewend, Kathy Simon and Mavis Porter.

State's Spring Market Hog Show Dates for 1967 Set at Madison

Wisconsin's 1967 Spring Market Hog Show will be Feb. 14, 15 and 16 at Dane County fairgrounds, announced the show's sponsors, the State Department of Agriculture and the University of Wisconsin.

The show will be enlarged beyond the 152 exhibitors attending in 1966. More commercial hog raisers and purebred breeders are expected to top this year's record number of entries.

Co-Chairman Tom Strutz says 694 pigs were shown in 1966, of which [illegible] per cent graded U.S. [illegible] quality grade.

SAVE! BUY FORAGE HAULING and Unloading Equipment — of — BOWE MFG. CO. Hilbert — Rt. 1 Phone 439-1562

Check Our Low Price on BALER TWINE

9,000 and 10,000 Ft. Bales

SIDE DRESS YOUR CORN NOW With ANHYDROUS AMMONIA Get Our Low Prices

WESTERN ELEVATOR CO.

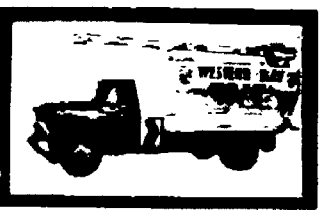

APPLETON — Ph. 733-4404

Save at Geenen's Shopping Center

BALE WIRE

No. 3150 $9.45 Bale

No. 6500 $9.65 Bale

BALE TIES

9½ Ft. 14½ Ga. $11.95 500 to Bundle

BALER TWINE

Special Discount Prices in Large Lots

See Us for a Complete Selection of Security Compound

You'll Always Do Better at

JOSEPH H. GEENEN SHOPPING CENTER

FREEDOM, WIS. Ph. 8-3313

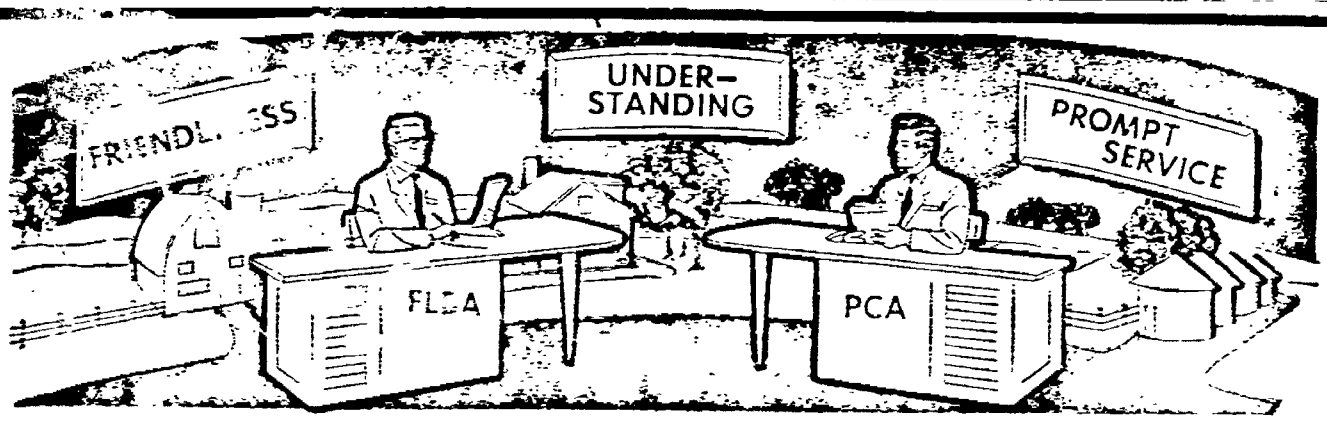

Federal LAND BANK Association

LONG TERM REAL ESTATE Loans (up to 40 yrs.)

COMPLETE FARM FINANCING ON REAL ESTATE AND PERSONAL PROPERTY OR BOTH WITH ONLY

ONE RE-PAYMENT

LOW COST For Only the Exact Time Funds Are Used Long Term Interest Rate Guaranteed

2219 N. Richmond St., Appleton Phone RE 9-3186

Production Credit Association

SHORT-TERM CHATTEL LOANS (Up to 5 Yrs.)

COMPARE OUR COST WITH OTHERS QUOTING LOWER RATES

Enterprising Grand Chute Farmers Switched To Beef 12 Years Ago; Shape Modern System

Brothers, Sons Collaborate To Construct Barn Wings, Pits; Add Feed Storage, Bunk

BY PAT DUFFEY
Post Crescent Farm Editor

In view of the sharp decline in dairy farm operations within the past few years, farmers looking to future sources of income from their agricultural investment might consider a decision made by a Grand Chute farmer 12 years ago.

A Handy pole.

That was when George Thyssen decided he had to make a change. He was no longer satisfied with dairying and its built-in restrictions.

He switched to an open lot beef enterprise and in the last year has considerably expanded it.

Thyssens' farm near French Road borders U. S. 41 northeast of Appleton. A portion of the former farmland now is covered by the westbound lane of the highway.

Corporate Setup

It is part of a corporate setup which also includes his brother, Ray, who operates a farm northeast of Mackville, and George's son, Ron. Ray's son Tom, who will be a junior in high school, works on the farms during vacations and in the future may be brought into the corporation.

Thyssens found on French these farms being retired could be put to use raising calves, particularly that idle beef feeder cattle. He farms in northern Wisconsin which have available pasture land would be suitable.

The Thyssens have consulted with area agricultural advisers and in addition are members of the Fox Valley Farm Management Association's electronic record program through Agricultural Records Co-Operative of Madison.

In addition Ron has taken night classes at the Appleton Vocational School under the direction of Leonard Warner, the school's vocational-agriculture instructor. He has advised them on their cropping program and rates of fertilizer to apply.

Drainage Problem

Last year the Soil Conservation Service installed tile and waterways on the farm to correct a drainage problem. At present they have a plan developed which requires further tile and a pumping station.

The Thyssens work 300 acres of land of which they own 160 acres and rent the balance. The Thyssen brothers in turn rent their land to the corporation. George and Ron operate the home farm which George's father purchased in 1910 after farming as a boy near Little Chute.

The 140 by 80 foot controlled environment beef confinement system now offers automated feeding, liquid manure system facilities for 500 cattle and storage facilities for all the crops raised on the farm.

Latest addition will be a 2,300 bushel sealed storage unit for the corn. It will be assembled later this summer and contain a year's supply so as not to rob time needed for other farm work. Previously the corn supply had to be periodically purchased and transported to the farm.

Construction Took all summer, explains Ron.

Fans Provide ventilation.

Thyssen has been trying to streamline his cropping program so all they need is one line of machinery to handle the crops. He felt his cattle were not gaining sufficiently through the winter partially because of a messy feedlot. The new manure system solved that.

Add to Barn

Last year they added on both sides of their confinement building. Ten pits (28 by 28 by 8 feet deep) were dug and throughout the summer they made the concrete slats for the entire floor. They devised a form and poured them in place with a half-inch reinforced steel rod.

The pits hold a six-month supply of manure and rain water which is channeled into them. Sliding door panels were added to the sides of the barn to provide extra ventilation during the summer. Large fans located at either end of the barn produce 22,000 cubic feet of air per minute. The apex of the roof was opened for added air.

Further steps to improve ventilation and insulation will be taken this summer. Future plans call for another 500-head capacity barn in the same area. The old barn probably will be razed. A corral and unloading chute is being added on the west end of the new barn so cattle can be handled from a truck parked on the platform in back of the silos.

About 150 cattle are housed on Ray's 80-acre farm. Heifers are kept in a free-stall open-housing unit with a 200-head capacity. Years ago 40 and 80 acre farms were common in the area, Thyssen recalls, as compared to 160 acres and better which prevail now.

Times Change

His father purchased the home farm for $8,000, a figure which was easily doubled when his son bought it. Today it would be difficult to set the figure. Mechanized farming was discounted by his father years ago, but today that too has changed.

The Thyssens purchase cattle primarily in the fall when other smaller enterprise farmers are seeking to limit their winter carryover stock. Cattle start between 300 to 800 pounds and are fattened up to the 1,000-1,200 pound level and sold primarily to a Green Bay packing house.

The livestock sales barns which are sprinkled throughout the Fox Valley region also are prime sales markets for the cattle.

A Tight Seal keeps high moisture corn fresh, says George. (Post Crescent Photos by Pat Duffey)

The Thyssen operation is designed after a much larger setup which they viewed last year during a tour of beef farms in Minnesota and Iowa. An owner of one of the confinement systems they saw had toured Europe to view systems there. Some of the larger beef setups also hire nutritionists to develop their particular type of feed.

Feed is one of the keys to an economical operation, Thyssen noted. For instance they learned that some large beef operations were steaming their dried corn to increase the moisture content so instead Thyssen will keep high moisture corn stored in a sealed unit on the farm. The theory behind it was that the cattle digested it better and improved faster.

The Thyssens have found a new enthusiasm for farming in the beef enterprise.

We Do Custom Butchering

Every Tuesday and Thursday

DUBUQUE QUARTERS and HALVES

Cut and Wrapped to Please Your Family

Fresh Meats and Home Made Sausage

GREENVILLE MEAT SERVICE

GREENVILLE — Ph. 757-5444

Outagamie County Co-Op

Voight Brothers Herd Highest Fat Producers In DHIA Listings

Voight Brothers, route 2, Shiocton, had the best butterfat average among the top 10 herds listed in the April quarterly report of the Outagamie Central Dairy Herd Improvement Association (DHIA) Co-op by County Agent Russell Luckow.

The Voight herd of 45 cows produced 556 pounds of fat.

Ted Vosters, route 2, Kaukauna, was next with 39.7 cows and 554 pounds of butterfat. Others were:

Other Herds

Eugene Roepke, route 2, Seymour, 22.1 cows, 549 pounds fat; Orville Zuberbier, route 2, Black Creek, 27.9 cows, 546 pounds fat; Clifford Conradt, route 2, Shiocton, 52.1 cows, 533 pounds fat;

Robert Oudenhoven, route 2, West DePere, 36.1 cows, 527 pounds fat; Norbert VanHoof, route 2, Kaukauna, 40.9 cows, 520 pounds fat; Robert Paltzer, route 3, Appleton, 31.6 cows, 518 pounds fat; Walter Shroeder, route 1, Appleton, 25.8 cows, 518 pounds fat; Lloyd Schuessler, route 3, Kaukauna, 38.2 cows, 516 pounds fat.

The following are cows who qualified for the high 305-day-or-less lactation completed during May.

A two-year-old in the herd of Henry Schaefer, route 1, Appleton, with 14,122 pounds milk, 567 pounds fat. Sire: Distinction Laodie Colony. A two-year-old in the herd of Norbert Schmidt, route 3, Kaukauna, with 14,504 and pounds milk, 505 pounds fat. Sire: Carnation Stand-Out Heilo.

A three-year-old in the herd of Mossholder Farms, route 1, Appleton, with 15,162 pounds milk, 551 pounds fat. Sire: Carnation Monarch President. Robert Oudenhoven, route 2, West DePere, three - year - old 14,897 pounds milk, 539 pounds fat. Sire: Brigeen Golden Foremost. Ing Vegce, route 2, Black Creek, a three year old with 12,633 pounds milk, 537 pounds fatt. Sire: Brigeen Golden Foremost.

A four-year-old in the herd of Outagamie County Farm, 3300 W. Wisconsin Avenue, Appleton, had 15,796 pounds milk, 664 pounds fat. Sire: Curtiss Candy Dandy Mert. John VerVoort, route 1, Kaukauna, a four year old with 17,744 pounds milk, 617 pounds fat. Sire: Wis Intense.

Ted Vosters, route 1, Kaukauna, four-year-old with 18,069 pounds milk, 616 pounds fat. Sire: Curtiss Candy Governor Curtiss. Kuettel Farms, route 2, Hortonville, a four year old had 14,780 pounds milk, 608 pounds fat. Sire: Elmer Brook Aristocrat.

Girls in Calumet County's 4-H cooking project taste quick cakes during the session at Sacred Heart School in Sherwood. They are from left, Susan Stumpf, route 3, Kaukauna, Darboy East Club; Jean Hemauer, Stockbridge, Lakeshore Village Club, and Christine Marx, route 1, Menasha, Darboy East Club. About 100 participated in the county at two sessions. (Thiel Photo)

Show Entries Coming Due

Junior Livestock Event Slated For DePere

CHILTON — First week of July is the deadline for making entries for the 22nd annual Junior Livestock Show at the Brown County fair grounds, DePere. It will be the 22nd annual show to be held there.

County Agent Orin Meyer was one of the organizers of the show. Jim Cavanaugh, Brown County Agent, and Charlie Drewry, Manitowoc County Agent, were president and secretary.

Only a few entries were made that first year. Hogs were wrestled into a crate and weighed on a little scale. Now the show has grown to large proportions, Meyer said.

All past exhibitors have received a premium book with an entry blank. The entries should be turned in immediately, he said. An exhibitor is allowed only two entries in each of the species, namely beef, barrow and lamb. All livestock to be shown must be identified at this time.

Extra blanks are available at the county agent's office.

Karen Bosch Wins Safety Contest Of Chilton Club

CHILTON — Karen Bosch won first place with her safety slogan in the Kennedy 4-H Club's contest. Her entry was judged best by Donald Kossman, Calumet County traffic patrolman.

The best slogan was "Know Your Traffic ABC's: Alert Driving; Be in Control of Your Car; Consideration of Others."

Terry Nickolai was second with "Being Careful Every Day Keeps the Ambulance Away." A record book check is planned for the 2 p.m. July 20 meeting at Hobart Park. Safety posters will be due at this meeting.

A swimming party is planned from 1:30-3:30 p.m. Tuesday at Margaret Jensen pool.

Cranberry Order Is Endorsed By Growers

The U. S. Department of Agriculture has announced that cranberry growers have voted to continue the marketing agreement and order regulating the handling of cranberries.

They cover cranberries grown in Massachusetts, Rhode Island, Connecticut, New Jersey, Wisconsin, Michigan, Minnesota, Long Island in New York.

In a referendum conducted by USDA's Consumer and Marketing Service, 599 growers — or more than 89 per cent of those voting — favored continuing the order. They accounted for more than 88 per cent of the production represented in the referendum. Sixty-seven growers voted for termination.

Provisions of the Marketing agreement and order, which became effective Aug. 15, 1962, require a referendum to be conducted during May of each even-numbered year.

State 4-H Meat Animal Evaluation Contest Set at Madison July 7

Wisconsin 4-H members will compete in the 4-H meat animal evaluation contest on the University of Wisconsin campus July 7.

The contest is an educational feature sponsored by the meat and animal science department and the Cooperative Extension Service.

Members will learn to use production facts in selecting breeding stock. Kolb stresses that show-ring qualities — physical soundness and conformation — are still important considerations.

The teams will judge classes of beef heifers, fat steers, gilts, fat hogs, ewes, and market lambs. Pork carcasses will be evaluated for meatiness and a pork cut identification contest will round out the event. Winning teams receive trips to the International Livestock Show in Chicago.

Ask Farmers To Certify Grain Acres

The remaining group of Outagamie farmers will certify their feed grain acreage in the 196[illegible] program at the county office of the Agricultural Stabilization and Conservation Service (ASCS) in the next [illegible] days.

Manager Joe Rieker said the system was being [illegible] instead of on the farm inspections. He noted, however, that random checks will be made in the county to verify certifications.

Farmers from the towns of Greenville, Hortonia and Liberty may still report Tuesday.

Maine, Maple Creek and Oneida will report from Wednesday through Friday and Osborn, Seymour and Vandenbrook Monday through Wednesday, July 11-13.

Livestock in France To Get More Grain

WASHINGTON (AP) — An increasing demand for livestock feeds may persuade French cash grain growers to feed more of their grain to livestock.

The Foreign Agricultural Service said today shifts in this direction substantially could reduce French grain exports, now totaling about 340 million bushels a year.

ELECTRIC
MOTOR REPAIR
KURZ
Electric Service
1024 S. Oneida Ph. [illegible]

FREE
Building Plans For
CUCKLER
Steel Span Buildings
Machine Sheds
Free Stall Cattle Sheds
1 and 2 Story Dairy Barns
KELLER STRUCTURES, Inc.
R 3 KAUKAUNA
1 Mile S. on Hwy. 55
Ph. 766-3339

BARGAINS in USED
Hay Conditioners — Mowers
Side Rakes — Choppers, Etc.
USED TRACTORS...
International 340 With Plow
8N Ford
Heiton and Kasten Self Unloading Racks
SCHWANDT IMPLEMENT CO.
Your John Deere Dealer
Shiocton — Phone 986-3667

Attention
FARMERS!
Prompt & Sanitary
Removal of Dead,
Old and Disabled
Horses,
Cattle & Hogs
Wisconsin Rendering Co.
Appleton, Wis.
Call Collect
Appleton, 733-2752

LAND O' LAKES
FEED PIGS FROM
30 to 60 POUNDS FOR $2.04?
SURE! THE LAND O'LAKES WAY!
You just can't beat that economy — it even includes the cost of the corn that you feed along with Land O'Lakes Pig Formula "One-Three". Just 2½ pounds of the mixed ration puts on a pound of pork—fast! And, your pigs stay healthy, active. Come in for all the facts about this low cost, research-proved program.
See Your Land O'Lakes Dealers . . .
CENTER VALLEY COOPERATIVE
Center Valley
GREENVILLE COOPERATIVE
Greenville

Weather Cooperates; Harvest Rolls

Making the most of fine haying weather, farmers are chopping, raking and baling in the vicinity of the Fox Valley to harvest the first hay crop of the season.

Almost a quarter of it was taken off as green chop or as silage. The proportion not going into hay has been increasing in recent years, the State Statistical Reporting Service said, in their weekly crop and weather report.

Vern Percival, Winnebago County Agricultural Agent, reported excellent quality hay with a yield of 75 per cent of normal.

Strawberry Harvest

Lester Van Loon, Waushara agricultural agent, reported the "pick 'em yourself" strawberry harvest was in full swing.

Nearly all corn fields, except those where weed growth is controlled by spray, have now been cultivated once; in the south, more than once. Up north, where corn is somewhat slower, perhaps 1-3 of first cultivation remains to be done. Average height of corn there is around 6 inches; in southernmost counties some is already knee-high, most averages 12-15 inches. Last week's hot weather pushed it fast. There is still a lot of silage corn being planted in scattered localities around the state.

Soybeans are coming well, many fields cultivated. Potato land is being cultivated, sprayed and irrigated; early spuds are often in blossom. Winter wheat, barley and oats are headed or beginning to head except in northern counties. Apples are starting to size, they survived the May freezes far better than did cherries.

Steady, high-speed haying takes a toll in machinery breakdowns, so repairs are part of the week's work. Cows test fence here and there and that needs fixing.

Dryness is starting to slow hay and pasture. Most farmers note somewhat less than adequate supply of soil moisture; since April 1 rainfall has been below normal by 3 or 4 inches. Pasture condition, while still good to excellent, is less so than it was a week earlier; both northwest and southeast deteriorated by 2-10 per cent.

$$ CASH $$
for Dead and Disabled Cows and Horses
Sunday and Evening Pickup
O. J. KRULL FUR FARM
Phone 3-7201

KILL FLIES
Fogger Spray Vapona . . . . 5 gals. $7.50
Regular Fly Spray . . . . . 5 gals. $7.25
All Fly Spray Dairy Approved
BARN FOGGERS . . $58.00
Carstens Elevator
KAUKAUNA — Phone 766-2671

Royalton Club Girl Notes Value of Milk

ROYALTON — Sue Schultz from the Riverview 4-H Club advises young and old not to forget the value of milk in their diets during the summer months.

Members of the club were asked to send articles to newspapers as a June dairy month project requirement. She reminded that calcium builds strong bones and teeth and urged people to eat dairy products for continued health.

Amherst 4-H Club Plans Social Sunday

AMHERST — The Carey Corners Clubs 4-H Club will sponsor an ice cream social Sunday in the Upper Park at Lake Emily. Serving will begin at noon.

The club's annual picnic is scheduled for the following Sunday, July 10.

Badger Buys Milk Firm

Junction City Serves Wood, Portage Counties

SHAWANO — Consolidated Badger Cooperative has announced the purchase of Junction City Milk Products Co. from Land O' Lakes Creameries, Inc.

Junction City Milk Products serves more than 300 Grade "A" and manufacturing milk producers in Wood and Portage Counties. Plants are located at Junction City and Pittsville, Wis.

The Junction City plant has a Chicago Board of Health Grade "A" permit. Pittsville is a cheese operation.

General Manager George W. Rupple and Junction City Milk Products will operate as a Division of Consolidated Badger. It had been operating as a division of Land O' Lakes Creameries for the past two years.

Consolidated Badger is the largest operating cooperative in Wisconsin with milk producers in 21 counties. Sales volume of the cooperative in 1965 were $36.5 million. Badger markets products under "Morning Glory", "Cleary's", and "Parkin" trade names.

Farm Labor Study Coming

Federal Policies, Technology Prompting Review

WASHINGTON (AP) — The government is expected to announce soon plans for a study of long-range farm labor problems in the light of factors changing the labor supply and wages.

The study probably will be made in cooperation with private groups interested in the farm labor supply situation. It has been proposed by the National Council of Agricultural Employers.

Present plans call for the study to be made under direction of the Labor Department, with representatives of the Agriculture Department participating.

The farm labor supply is affected by a wide range of government policies as well as by technological changes in agriculture itself. The government is moving in the direction of shorter work weeks and higher pay for workers. It also is s[illegible] scring programs designed to [illegible] grade skills of low-income w[illegible] ers — programs that could [illegible] duce the availability of work [illegible] for agriculture.

These policies will affect [illegible] bor costs of food producers [illegible] retail food prices.

Booths of 4-H Clubs Assigned For County Fair

SEYMOUR — Norman Ma[illegible] leader of the Wild Grove [illegible] Club, informed members [illegible] their June meeting that all [illegible] club booths in the exhibit[illegible] building at the county fair [illegible] July have been assigned [illegible] none would be available to [illegible] club unless another club re[illegible] quished its spot.

The club named a commit[illegible] to plan ideas for a booth in [illegible] event one becomes availa[illegible] Members are Judy Bogart, P[illegible] Peotter, Christine Schaumbe[illegible] Mrs. Earl Woldt and Del[illegible] Jaskolski.

The recent bake sale ne[illegible] the club $63. A fitting meet[illegible] for dairy project members [illegible] be conducted at Don Var[illegible] Hei's farm before the f[illegible] Junior leaders will plan [illegible] picnic in August.

White Face and Angus BEEF Gov't. Inspected "The Best for Less"
Sides 48c lb. Hinds 55c lb. Front Quarters 40c lb.
Frank's Foods & Locker
Medina, Wis. Lockers for Rent Ph. 779-4840

Here Is Your Chance to Save
ON CO-OP
GRAIN BINS

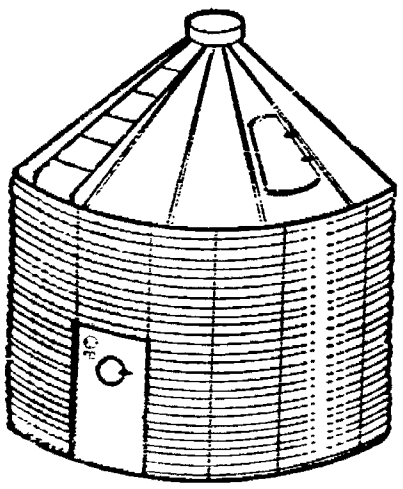

1100 Bushel Capacity $350
1370 Bushel Capacity $400
1640 Bushel Capacity $475
BOTTOMS INCLUDED
GREENVILLE COOPERATIVE
Right by the Railroad Tracks in Greenville—Phone 757-5410

Big Gehl Chop-King with 6-foot Hay Pick-up
breezes through toughest windrowed crops
The brawny, Gehl Chop-King is the only chopper built to make full use of today's big-tractor horsepower. Short-chops more forage per hour than other choppers . . . even in haylage.
BIG IN FEATURES TOO:
- New! 10,000 RPM Portable Knife Sharpener!* (See illustration) gives minute-per-knife sharp cutting edge to flywheel-mounted knives. Use right on the machine in the field — or at the machine shed. Gas or electric models.
- Rugged 8-knife flywheel. Knives chrome-edged to stay sharp longer.
- Select-A-Cut Transmission changes forage lengths with push of a lever.
- Big 127 sq. in. throat area. Floating heads adjust to field contours.

STOP IN SOON. See all the features of the biggest, brawniest PTO chopper you've ever handled . . . the Gehl Chop-King.
(*Optional equipment)

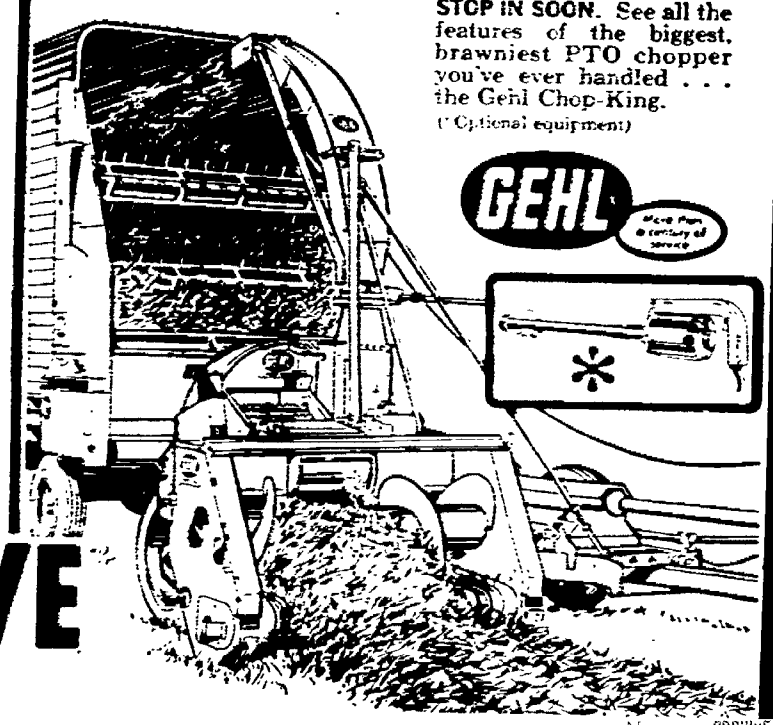

NewspaperArchive.com

Milk Producers Supports Increased

Second Boost Since April 1 Set At $4; Hope to Stop Decline

WASHINGTON (AP) — The producer price support for manufacturing milk was increased by the government Wednesday from $3.50 to $4 a hundred pounds. The action was taken in an effort to halt the decline in milk production.

The increase was the second in the support price for such milk since April 1.

Manufacturing milk is that used for cheese, butter and other dairy products.

The Department of Agriculture said the increase will be reflected also in increased producer prices of milk sold for fluid or bottling purposes in 73 federal milk marketing areas.

Officials said producers prices of fluid milk in these markets will average around 20 cents a hundred pounds more during the period of July through next March then would be the case had Wednesday's action not been taken.

Calumet to Train Dairy Members

CHILTON — Charles Nikolai, Calumet County 4-H Club Agent, has announced that preparing animals and exhibitors for the show ring will be learned at the fairgrounds Tuesday by club members.

Demonstrations on how to clip cattle, wash them, trim hoofs, and show animals at their best will be on the morning's program.

Members will have from about an hour for getting their animals prepared for selection and judging. Judge will be Prof. Allan Bringe of the University of Wisconsin Dairy Science Department. Ribbons will be awarded in each class.

After judging, the state fair herd quota of 17 animals will be picked for showing in Milwaukee Aug. 12-15. As many exhibitors as possible will be selected to attend.

Waupaca County Home Furnishing Tours Planned

WAUPACA — Home furnishings tours will be conducted for 4-H home furnishings leaders, members, and other interested members July 6 in the courtroom, Courthouse, Waupaca, and July 7 in the Little Theater of Clintonville Senior High School, according to Mrs. Arlene Unertl, Waupaca County home economics agent.

The tours will begin at 9:30 a.m. and close about 3:15 p.m. The program for the day will be "The Accessory Store," a selection of items under $1 of good design; a film, "Discovering Color;" a demonstration on "Flower Arrangement;" a visit to furniture store, and a judging activity.

Riverview 4-H Plans Manawa Parade Float

ROYALTON — Seventeen members of the Royalton Riverview 4-H met at the school recently to plan their float entry in the Manawa Rodeo parade Saturday, July 2.

Spittle Bugs Have invaded this scotch pine tree in a plantation near Saxeville in Waushara County. The bugs gather along a branch and suck the juice from the needles, eventually turning them brown and unsalable for Christmas trees. They form a growing string of foam. Frequent spraying prior to early shearing is recommended as treatment. (Post-Crescent Photo by Andrew Mueller)

County 4-H Program

Calumet Has 100 In Foods Review

SHERWOOD — About 100 participated in Calumet County's 4-H Foods Revue recently in two sessions for members entered in the foods and nutrition projects.

Ribbon placings will be awarded on the basis of appetite appeal flavor, texture and quality of the product displayed; the menu; effect of dishes, centerpiece and silverware and enthusiasm, interest and grooming of the participant.

In connection with the food display those in the "dinners" project judged meat cuts, best buys in canned peaches, placed vitamin A foods and prepared menus.

60 Contestants

The younger contestants in the "It's Fun to Cook" category placed muffin pans, measuring cups and spoons into groups and judged several quick cakes.

The session here drew 60 contestants. Judges were Mrs. Andrew Bartel, route 2, Chilton; Mrs. Daniel Wielgus, Pulaski; Mrs. Karl Sager, Appleton, and Betty Machovec, Stockbridge.

Assisting Joan Frochnow, Calumet County Home Economics agent, with the Sherwood review were Mrs. John Karls, Stockbridge, Mrs. Roy Wink, Brillion; Mrs. Riley Bishop, Sherwood and Mrs. Paul Ecker, route 3, Chilton.

Judges at the Chilton session were Mrs. Richard Smith, Manitowoc and Mrs. Douglas Tredahl, Kewaunee. About 40 contestants entered.

Leaders assisting were Mrs. Edwin Tasch, route 3, Chilton; Mrs. Harold Schwalenberg, Potter; Mrs. Lee Geiser and Mrs. Herbert Goeldi, both of route 2, New Holstein, and Mrs. William Diedrich, Chilton.

MINNESOTA
RED BARN PAINT
$3.75 Gal.
WHITE . . . . Gal. $3.95
CENTER VALLEY LUMBER CO.
733-0287

USED EQUIPMENT
T-4 International
TRAC TRACTOR
MOWERS — SIDE RAKES
CRIMPERS — CRUSHERS
CHOPPERS — BLOWERS
American Made International
BALER TWINE $8.95 Bale
Griesbach Equipment, Inc.
1334 W. Wisconsin Ave. Ph. 733-8521

CASE
COMBINES PAY OFF AT THE ELEVATOR!
Clean, whole crops are worth more...
take this CASE® 660
Handles All Grains
CASE
VAN ZEELAND IMPLEMENT CO.
Kaukauna — Ph. 6-4747

Come to Keller's in Forest Junction
For Best Buy on
HAY EQUIPMENT
Used Chopper Wagons
Used Choppers
Used Balers
Used Mowers
★ ★ ★ ★ ★ ★ ★ ★ ★ ★
PRICES SLASHED ON
NEW HAY CONDITIONERS
FARMHAND Demo. $450
FARMHAND Brand New $500
John Deere . Model No. 1 $625
SPECIAL! Used McCORMICK '46' BALER
P.T.O. Only 2-Years Old
All Priced to Sell Quickly
KELLER IMPLEMENT CO.
Your John Deere Dealer
Forest Junction Ph. 989-1563

NewspaperARCHIVE.com

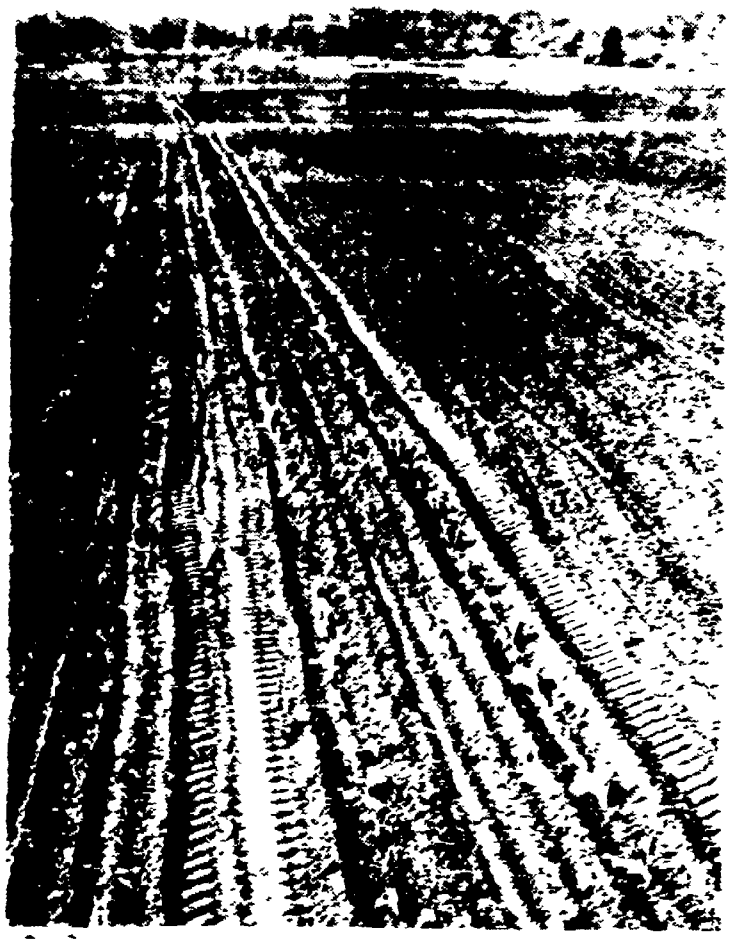

Cabbage Plants In Long Rows dot the field on the Martin Leibergen farm near Black Creek. Western Outagamie County ranks as one of the state's two large kraut cabbage growing areas, the other being in the Racine-Kenosha area. Most of the plants come packed in crates. (Post-Crescent Photos)

order FUEL now

LOW SUMMER RATES

Right now is the time save . . . order Midlan Infra-Heat with Ca Rad fuel oil for sludg free-non-clog heati all winter.

Just Phone 734-1409

Our customers' convenience is first concern. Dependable servi

Increase Your Yields—Side Dress Now W

MIDLAND NITRO GRO 20

(Aqua Ammonia)

Midland Nitro-Gro 20 (Aqua Ammonia) increa your profit per bushel of corn. For maximum pr duction per acre, order Midland Nitro-Gro Toda

See Us for Top Dressing Your Hay Fields

Get Our $2.00 Discount During June & July

SAVE NOW . . . BALER TWINE $6.80 Bale

CENTER VALLEY COOPERATIVE

CENTER VALLEY—PHONE 734-1409

Prevent Unexpected Losses — Install Modern

LIGHTNING RODS

U.L. Approved Systems Can Reduce Insurance Rates!

WRITE LIGHTNING PROTECTION SERVICE CALL

2711 W. Spencer St., Appleton — Ph. 734-0753 739-1588

SAVE MONEY!!

Whitewash Your Barn with CARBOLA

Rent our sprayer and apply it yourself or we'll do the job for you

H. "SPIKE" GARROW

STANDARD OIL CO.

Ph. 3-6939 Day or Nite

USED BALERS

(2) McCormick '45'

(1) Oliver (Twine Tie)

Wide Assortment of

USED HAY EQUIPMENT

—Hay Conditioners

—Blowers

—Choppers

All at Low, Low Prices

Clarence Mueller Co.

Sherwood, Ph. 989-1112

Monthly Report

Kiel Dairyman's Cow Tops Calumet DHIA

CHILTON — Walter Schneider, Kiel, topped Calumet in the month Dairy Herd Improvement Association report last month.

An aged cow in his herd finished her year last month with 736 pounds of fat. Average cows run around 360 pounds.

Others with cows in the aged cow class that finished their year last month and made the honor roll were: Ruffing Brothers 686 pounds, Al Hoerth 574, 516 and 583 pounds, Bernard Geiser 618 pounds, Van Treeck Brothers 603 pounds, Walter Schneider 602 pounds, Edward Hoerler 600 pounds, and Donald Schnell 593 pounds. An aged cow is one five years and over.

Making the honor roll in the three and four year-olds were: Ruffing Brothers 733, 685, 600 and 595 pounds, Leonard Woelfle 597 pounds, Donald Schnell [illegible] pounds, Leonard Schmidt [illegible] pounds, Al Hoerth, 579 pounds, Joe Juckem, 577 and 574 pounds, Robert Schneider 558 pounds, and Edward Hoefler, 534 pounds.

Ruffing Brothers also had the top two-year-olds with 606 and another with 495 pounds fat. Others were: Roger Thielman 549 pounds, James Scholz, 509 pounds, Bernard Geiser, 473 pounds, Gerald Geiser, 462 pounds, and Leonard Schmidt 456, and 455 pounds.

FARM MACHINERY

New Idea Corn Pickers & Spreaders — New & Used Gehl Choppers & Racks-DeLaval milkers & Pumps.

We Install Vacuum Lines & Pumping Stations

MacDonald Impl. Corp.

Dale, Wisconsin

BABY CHICKS

Order Now

- DE KALB
- WHITE LEGHORNS
- WHITE ROCKS
- CORNISH CROSS

BADGER STATE CHICKERY

1709 E. Wis Appleton Ph. 733-8303